The Book of Clevelanders

THE LIBRARY OF CONGRESS
1800

Class F499
Book .C6B7
Copyright No. 1

COPYRIGHT DEPOSIT.

The Book of Clevelanders

A Biographical Dictionary of Living Men of the City of Cleveland

Cleveland
The Burrows Bros. Company
1914

Copyright 1914 by
The Burrows Bros. Company
Cleveland

AUG 27 1914

THE COMMERCIAL PRINTING CO
AKRON, OHIO

©CI.A380118

Preface

FROM time to time ephemeral publications spring up pretending to add to biographical literature sketches of "leading" and "prominent" men—for a consideration. There is no limit to this form of exploitation on the one hand and vanity on the other. Meanwhile the main object of any such attempt, the setting forth of the facts, without comment, is lost and with it whatever value might otherwise attach to the print.

This is the first book of its kind published in Cleveland for Clevelanders. That it is no larger is due to the modesty of hundreds of men who have refrained from filling up the inquiry blanks sent them lest their motive be misunderstood. To this cause must be ascribed the absence from the pictorial pages of many photographs of men whose biographical sketches are here included.

The book has been confined to living subjects because it is intended to make this a current publication, dealing with current matters. Other publications are available for historical purposes. Moreover, its main purpose was to offer a list of the younger men —the men who are making the Greater Cleveland-to-come, rather than their elders. No attempt has been made to select for the purposes of this publication any class of men, beyond the thought that they should represent the city of today.

No space for any purpose has been sold in this book. The remarks following each name are autobiographical. Not a word has been added and except for unimportant changes affecting the phraseology employed, every man's description is his own. Too many have modestly declined to enter as fully into their achievements as the publishers might have wished. But while the comment, here and there, may seem brief, it was deemed best to adhere to truth and facts, no matter how briefly stated, than to err on the other side.

Nothing more is claimed for this volume than accuracy and dependability as to the sketches included. Another issue may induce co-operation by many others whose names are among the missing.

THE EDITOR.

The Book of Clevelanders

ABBOTT, Gardner; attorney; born, Cincinnati, O., Dec. 11, 1878; son of Willard and Caroline Powers Younglove Abbott; educated Phillips Academy, Andover, Mass.; Yale University, A. B.; Columbia Law School, LL. B.; married, Cleveland, Oct. 16, 1912, Lois A. Allen; member Cleveland Board of Health, 1912; Troop A, 1st Sergt.; entered the office of Blandin, Rice and Ginn, 1905; started business for himself in 1909; vice pres. Bates Valve Bag Co.; pres. Abbott Realty Co.; sec'y Babies' Dispensary and Hospital and Cleveland Music School Settlement; member Andover P. A. E.; Alpha Delta Phi; Wolf's Head; Columbia Phi Delta Phi; director Union and Hermit Clubs and Nisi Prius; Chamber of Commerce; University, Tavern, Mayfield Country, and Chagrin Valley Hunt Clubs. Recreations: Music and Golf.

ABEL, William Fleming; manager; born, Pittsburgh, Pa., April 2, 1875; son of Joseph and Louise Marchand Abel; educated, Washington-Jefferson college; married, Pittsburg, Pa., March 18, 1899, Mary D. Coyle; member Iron and Steel Institute of England, International Society for Testing Materials, Automobile Engineers; member F. & A. M., Tyrian Lodge, Phi Gamma Delta Fraternity, Rotary and West Brook Country Club.

ABORN, Willard Grant; manufacturer; born Wakefield, Mass., Sept. 23, 1870; son of George W. and Mary Frances Pennel Aborn; educated Wakefield High School; Academy at Monson, Mass.; graduated from Dartmouth College in 1893, degree of A. B., and A. M. in 1896; married, Chicago, Ill., Sept. 23, 1896, Miss Florence Louise Higgins; issue, one daughter Mary Louise and one son John Russell; spent summer vacations during college education working at engineering on water work construction; spent two yrs. in that line of work after graduation; in summer of 1895 worked for Spaulding-Pepper Tire Co., of Chicopee Falls, Mass., 1896, sec'y for J. C. Pearson, Boston, mfg. cement coated nails; in 1896 became supt. of the factory; has worked up in the business, pres. the Lake Erie Nail & Supply Co., of Cleveland; The Grant Nail & Supply Co., of Boston, and the United States Timber Co., of Cleveland; member Chamber of Commerce and Builders Exchange; in Masonry has taken the degrees of Salem Commander K. T. and Al Koran Temple of the Mystic Shrine; member Hermit, Euclid, and Athletic Clubs, Cleveland; University Club, Boston; vice pres. The Dartmouth Club of Northern Ohio; Trustee Tucker Fund of Dartmouth College; member National Geographical Society.

ADAMS, Charles E.; manufacturer; born, Cleveland, June 8, 1859; son of Edgar and Mary Jane Adams; common school education; married Jennie M. Bowley, of Cleveland, June 11, 1884; with The Chandler & Rudd Co., Cleveland, 1884-91; pres. Cleveland Hardware Co., June, 1891 ; director Cleveland Trust Co., First Nat. Bank, Am. Stove Co., Cleveland Life Ins. Co.; pres. Cleveland Chamber Commerce, 1910-; Republican; Baptist. Clubs: Cleveland Engineering, Union, Mayfield.

ADAMS, Edgar Elliotte; general supt. Cleveland Hardware Co.; born, Cleveland, Dec. 2, 1871; son of Edgar and Mary Jane Elliotte Adams; educated in Cleveland public schools; married, Wellsville, N. Y., Oct. 25, 1914, Elizabeth Carlton; two daughters; first employment in father's art store on Euclid avenue; time-keeper for Cleveland Hardware Co., eventually working up to position of general supt.; director and member of executive committee Cleveland Hardware Co.; member Chamber of Commerce, National Civic Federation of New York; trustee and member executive committee of Legal Aid Society; trustee and member executive committee Hiram House Social Settlement.

ADAMS, Edward J.; milk dealer; born, Germany, Feb. 26, 1856; son of John Adams; educated, Germany; married, Cleveland, May 7, 1882, Fredricka Franz; issue, 8 children; Republican; treas. Milk Men's League, and Martin Luther Church; member Milk Men's Fraternal League.

ADAMS, George Dana; manufacturer; born, Warren, O., Feb. 17, 1863; son of George and Elizabeth Dana Adams; public school education; married, Cleveland, March 3, 1887; Grace Field; one daughter, Margaret Adams Schmidt, born, Jan. 19, 1891; entered business in 1879 with E. I. Baldwin & Co.; 1884, with Cobb, Andrews & Co.; 1886, Adams, Jewett & Co.; 1895, Cleveland-Akron Bag Co.; pres. and treas. Cleveland-Akron Bag Co., Buffalo Bag Co., Chicago-Detroit Bag Co., Manillia Trading & Supply Co., Wagner Mfg. Co.; director Cleveland National Bank; Tryian Lodge 3° Cleveland Chapter; Cleveland Council; Holyrood Commandery, K. T.; Lake Erie Consistory, S. R.; Al Koran Temple, N. M. S.; member Union, Country, and Athletic Clubs.

ADAMS, Harry A.; real estate; born, Tuscarawas Co., O., April 30, 1861; son of William and Catherine Kohr Adams; public school education; married, Akron, O., May 9, 1889, Minnie Bell Helfer; in drug business in Akron, O., for seven years; Canal Dover, O., 1890, becoming pres. and mgr. the Adams, Reed & Rattan Co.; pres. Dover Land & Improvement Co., director of State Savings bank, member of Dover Board of Mdse., director of Dover Building & Loan Co.; came to Cleveland in 1905, entering the field of real estate development; vice pres., treas. and mgr. The Adams Realty Co., owner of several allotments; member Chamber of Com-

merce, Cleveland Athletic, Cleveland Automobile, Cleveland Driving and Willowick Golf Clubs.

AGNEW, William; attorney-at-law; born, Glasgow, Scotland, May 30, 1870; son of John and Elizabeth Black Agnew; educated, Cleveland public schools and Cleveland Law School, LL. B., Baldwin University; married, Cleveland, June 20, 1899, Anna B. Coville; Chief Deputy Clerk of Courts, 1903-11; admitted to the Bar, June, 1906; member Cleveland and Ohio State Bar Ass'ns; trustee Broadway Y. M. C. A.; member Masonic (Knights Templars and Scottish Rites) and Knights of Pythias; member City and Athletic Clubs; recreations, travel, curling and bowling; (vice pres. American Bowling Congress).

AIKINS, Herbert Austin; university prof.; born, Toronto, Ont., March 1, 1867; studied W. T. A. (M. D., LL. D.); U. of Toronto, 1887; Ph. D., Yale, 1891; Instr. U. of Southern Cal., 1888; lecturer on history of philosophy, Yale, 1890-1; prof. logic and philosophy, Trinity Coll., N. C., 1891-3; hon. fellow Clark U., 1892-3; prof. philosophy, Coll. for Women, Western Reserve U., since 1893; member Am. Psychol. Assn., Am. Philos. Soc.; fellow A. A. A. S. Editor; Philosophy of Hume, 1893. Author: Principles of Logic, 1903; and papers on Psychol. and Philos. subjects. Translator: Forel's Hygiene of Nerves and Mind, 1907.

AKERS, William Joseph; business and philanthropy; born, England, Aug. 2, 1852; son of John and Catherine O'Leary Akers; educated, public schools, Cleveland; married, Cleveland, Miss Maud M. Miller of Brooklyn, N. Y.; at the age of 13 went to work in a blacksmith shop, since then interested in the hotel business; owner with S. T. Paine of the Forest City House, Cleveland; partner Sagertown Inn, Sagertown, Pa.; formerly connected with many railroad eating houses; organized the Cleveland Hotel Men's Ass'n, and was pres. for several years; one of the organizers of the State Hotel Men's Ass'n, and was its second pres.; identified with local politics for over 40 years; former member board of education, director of the Library Board and in 1900 wrote and published a valuable history of the public schools; for over 30 years director of the Associated Charities; served on relief committees in connection with some of the worst disasters the country has ever had, Chicago fire, Johnstown flood, Kentucky cyclone, etc.; financial trustee Dorcas Invalid's Home; from 1880 to 1890 pres. Cleveland General Hosp.; 33° Mason; chairman building committee, Masonic Temple; trustee Masonic Home, Springfield, O.; member the Methodist denomination; lover of out-door sports.

ALBL, Michael Albert; physician; born, Cleveland, Oct. 8, 1869; son of Michael and Katherine Pech Albl; educated, Cleveland public and Central High School; entered the Cleveland School of Pharmacy in 1887; studied for two years, in the drug business for a year and three months, then entered the medical department of

Western Reserve University, received degree of M. D. in 1892; married, Aug. 25, 1892, Frances Stadnik; issue, one daughter, Frances, 19 years of age, and one son, Oswald, 14 years old; immediately after graduation from Medical school started to practise and has been successful in it; member consulting staff St. Alexis Hospital, Cleveland Academy of Medicine, Cleveland Medical Library Ass'n, State and American Medical Ass'ns; Masons, Knights of Pythias, C. S. P. S. (a Bohemian organization); member the Quinnebog Fishing Club, The Norton B. Fishing and the Forest City Hunting Clubs; recreations, fishing and hunting, go every fall on a hunting trip to Maine. My father, Michael Albl came to Cleveland from Bohemia, in 1850. He is still a resident of the city.

ALBRECHT, A. M.; florist; born, Cleveland, O., Feb. 4, 1868; son of Herman and Theresa Rebman Albrecht; parochial and St. Joseph's school, Cleveland; married, Cleveland, Nov., 1898, Catharina Becker; issue, three children, Albert Carl, Alice Louise and Catharina; at 13 years of age started to work and for 13 years was with The Cleveland Paper Co.; one year Spencerian Business School; 12 years with different firms as florist, 4 years in business for myself on Prospect Ave.; member Florist Club, Chamber of Industry and Franklin Circle Church; member Forest City Council No. 86, Royal Arcanum League, National Union No. 54, Tribe of Ben Hur No. 64.

ALBURN, Cary Rudolph; lawyer; born, Youngstown, O., Oct. 22, 1883; son of Frederick and Cecelia Luebben Alburn; educated, grammar and Rayen High School, Youngstown, O., degree B. A. at Western Reserve University, studied law at W. R. U. Law School and three years at Oxford University, Eng., where he received the degree of Bachelor of Civil Law; married, Cleveland, May 22, 1912, Helen Alice Whitslar, daughter of W. H. Whitslar, M. D., D. D. S.; head master of Cleveland Boy's Home at Hudson, O., 1910; chief sec'y to Senator T. E. Burton, 1910-11; sec'y of Business Men's Taft Club, 1908-12, and Advisory Board of Ohio League of Republican Clubs, 1908-12; member Civic League, 1913; admitted to the Ohio Bar in 1908; 2nd Asst. United States Atty. for Northern Ohio District, 1911-12; 1st Asst. United States Atty., 1912-13; treas. The Lakewood Yacht Club Ass'n; member law firm of Price, Alburn, Daoust & Alburn, 1910-11; member Delta Kappa Epsilon fraternity; member Athletic, Tippecanoe and Yacht Clubs of Cleveland, and the United Arts Club of London, Eng., and the American Club of Oxford Eng.; recreations, yachting and tennis; Cecil Rhodes scholar from Ohio at Oxford University, Eng., 1905-8; member Oxford Varsity La-Crosse Team, 1906-8; pres. of the American Club of Oxford, Eng., 1908; delegate for City of Cleveland to National Conference of Charities and Corrections at St. Louis, 1910.

ALBURN, John Alvin; lawyer; born, Pennsylvania, Feb. 9, 1879; son of John Frederick and Cecelia Luebben Alburn, educated, Rayen High School, Youngstown, Ohio; A. B., Adelbert College, Cleveland; O. B. K. and Magna A. M., Western Reserve University; LL. B., W. R. U. Law School; married, Columbus, O., Oct. 10, 1911, Maybelle Murphy; one daughter, Annabelle Alburn, teacher in Youngstown township and in Cleveland night High Schools; Chief Probation Officer, Cuyahoga Co., Juvenile Court; Councilman-at-Large, Cleveland; Asst. Atty. Gen. of Ohio; Special Counsel to the Atty. Gen. of Ohio; was advisor to Prosecuting Attorneys, City Solicitors and various state departments and legislative committee; had charge of such well-known cases as "The Voting Machine Case," "The Electric Mule Case," and "The Cleveland Canal Case"; as a lawyer have conducted cases in most of the counties of Ohio and make a specialty of public and corporation law; member of the law firm of Price, Alburn & Daoust; member Cleveland and Ohio Bar Ass'ns; member Delta Kappa Epsilon, Phi Beta Kappa, Phi Delta Phi, Mason, K. of P., and W. O. W.; member Union, City, Automobile and Tippecanoe Clubs, and Civic League and Chamber of Commerce; for the last ten years sec'y National Republican College League.

ALDEN, Charles E.; attorney-at-law; born, Middlefield, O., Dec. 18, 1875; son of Edward H. and Hercy Dunham Alden; educated, Hiram College; degree of A. B. 1901; legal education at the Cleveland Law School and W. R. U., finishing in 1905; admitted to the Bar that year; married, Brunswick, O., Dec. 25, 1902, Ina May Gibbs; issue, Marcella Eugenia Alden age 5, and John Butler Alden age 3 years and 9 months; in Jan., 1906, formed partnership with E. J. Hopple, firm of Alden & Hopple; in 1909 firm changed to J. M. Cullough, firm of Alden & Hopple; in 1909 firm changed firm and with H. H. Knapp and C. F. Magee formed the firm of Alden, Knapp & Magee, for the general practise of law; member Ohio State Bar Ass'n, member Cleveland Chamber of Progress, and the 22nd Ward Democratic Club.

ALEXANDER, Harold Graham; treas. National Screw & Tack Co.; born, Cleveland, Sept. 5, 1882; son of W. D. B. and Lida Graham Alexander; educated at University School, Cleveland; Ashevillle School, Asheville, N. C.; Yale Scientific School (B. S.); married, Cleveland, June 9, 1908, Eleanor Quayle; issue, one daughter, Eleanor May 4, 1910.

ALLEN, Albert Mark; consulting engineer; born, Akron, O., Aug. 26, 1877; son of Minor J. and Frances DeWolf Allen; educated, Hiram College; Steven's Institute of Technology, M. E. Degree; married, Union Hill, N. J., April 6, 1900, Christine M. Pellinger; issue, two children; member firm Albert M. Allen & Co.; director Banker's Guarantee Title & Trust Co., member American

Institute of Electrical Engineers, and American Society of Mechanical Engineers; member Phi Sigma Kappa fraternity, Chamber of Commerce, University and Athletic Clubs.

ALLEN, Dudley Peter; surgeon; born, Kinsman, O., Mar. 25, 1852; son of Dudley and Janette (Frame) Allen; A. B., Oberlin, 1875, A. M., 1883; M. D., Harvard, 1880; (LL. D., Oberlin, 1908); married, Elizabeth S. Severance of Cleveland, Aug. 4, 1892; prof. principles and practice of surgery from 1893; now emeritus prof. surgery, Western Reserve U.; trustee Oberlin Coll., 1898-; Mem. Am. Surg. Ass'n (pres., 1906-7); Ohio State Med. Soc. (ex-pres.), etc.

ALLYNE, Edmund E.; manufacturer; born, Cleveland, Dec. 25, 1874; son of Joseph and Anna Allyne; common school education; married, Cleveland May 14, 1902, Mildred Ford; issue, Mildred Vernon, born Aug. 23, 1903, Rollin Ford, born May 12, 1905, and Stanley Rodman, born Jan. 24, 1913; served five years Co. K, 5th Inft., O. N. G., 1893 to 1898; started in Jan., 1900, what has grown to be the largest aluminum foundry business in the world with plants in six states. He was the pioneer in the manufacture of aluminum castings, making commercially first casting in 1908. This metal did not begin to come into use for foundry purposes until 1900, the tonnage used at that time was comparatively small. The Allyne Bro.'s Foundry Co., which later became The Aluminum Castings Co., started its first plant here in 1900; in 1903 established a plant in Detroit, Mich., and a year later a plant at Buffalo, N. Y.; other plants have since been established at Bridgeport, Conn., New Kensington, Pa., and Manitowac, Wis.; these plants have a capacity of two million pounds of aluminum castings per month, in addition to a large production of brass castings; up to the present time the Automobile Industry has been the largest users of aluminum castings, but the demand in other fields is steadily growing, and the metal is rapidly coming into more general use; The Allyne Bro.'s Foundry is still operating in Detroit, having retained the plumbing goods manufacturing department and is making a full line of plumber's brass goods; pres. The Aluminum Castings Co.; chairman The Allyne-Ryan Foundry Co.; director The Allyne Bro.'s Foundry Co., Detroit, Mich.; member the Society of Automobile Engineers; Mason, Shrine, Al Koran; member Detroit Board of Commerce; Cleveland Chamber of Commerce; Ohio Society; Union, Athletic, Euclid and Lakewood Yacht Clubs; recreation, travel.

ALTMAN, Benjamin F.; steel business; born, Fredericksburg, O., Dec. 24, 1871; public school education; Manager Crucible Steel Co. of America, Cleveland Branch; started Park Steel Co.; in 1894 in the humble position of warehouseman, have been here ever since; member Masonic Bodies, Lake Shore Lodge Knights of Pythias; member German Club.

AMBLER, Judge William E.; real estate; born, Medina, O., 1845; son of Chester C. and Margaret Eglin Ambler; educated, Hillsdale College, Hillsdale, Mich.; A. M., Albion College, Albion, Mich.; B. S., Adrian College, Adrian, Mich.; A. M., Albany Law School, Albany, N. Y., LL. B.; married, Lyons, Mich., Dec. 25, 1871, Flora E. Lewis; issue, four children, Jay C., Angell A., William and Marguerite Faye; Judge of the Probate Court of Oceana Co., Mich.; state senator eight years, from Mich.; Pres. Pro. Tem. of the Senate; member of judiciary committee; chairman of committee of appiopdis and finances; have practiced law for 22 years; pres. The Curtis-Ambler Realty Co.; vice pres. The Cuyahoga S. & L. Co.; pres. The Ambler Realty Co., and The Realty Buying & Renting Co.; chairman of the board of trustees of Hillsdale College, Hillsdale, Mich.; member Colonial and Athletic Clubs and Chamber of Commerce.

ANDERSON, Alfred J.; division freight agent, Baltimore & Ohio R. R.; born, Butler, Pa., Jan. 17, 1870; son of Samuel and Drusilla C. Harper Anderson; educated, public schools Butler and Prospect Academy, Prospect, Pa.; married, Washington, D. C., Feb. 15, 1900, Florence E. Wynne; one daughter, Anna Elizabeth; May 1, 1890, entered the service of the Baltimore & Ohio R. R.; clerk in general freight office, Pittsburg, till March, 1891; March, 1891, to March, 1896, sec'y to gen. freight agent, Pittsburg; March, 1896, to July, 1905, sec'y to freight traffic mgr., at Baltimore; July, 1905, to Feb., 1907, division freight agt., at Columbus, O.; since Feb. 1907, division freight agt., Cleveland.

ANDREWS, Earl J.; architect and builder; born, Wilmington, O., Nov. 16, 1882; son of William Garner and Rachel Seal Andrews; educated, Marion, Ind., high school and Marion Normal & Science College; married, Canton, O., April 10, 1904, Birdette Wertenberger; learned carpenter's trade in Cleveland during summer vacations and in 1903 finished trade and took up drawing and designing at the same time following practical building work; in 1905 started in business for myself; was the first Cleveland architect to dispense with sub-contractors and employ my own labor and material, thus eliminating annoyance to clients in dealing with a great number of men; have built 60 high grade houses in the neighborhood of Wade Park ranging from $8,000.00 to $30,000.00, in the last six years; high grade homes are my specialty and I make that class of work a study for the comfort of the owners down to the servants. Business blocks, factories and apartments are entirely out of my line. I have never once failed to deliver a home complete upon the specified time; the whole secret of this is the absolute command of all trades during construction; member Chamber of Commerce, Builder's Exchange, Al Koran Temple Mystic Shrine, Cour De Leon Commandery; member Athletic, Automobile, Country and Manufacturer's Clubs; recreation, bowling in winter months and baseball fan (33rd°), and some

golf; my parents were natives of Ohio; my father was raised on a farm; in 1892 he moved to Marion, Ind., and engaged in the hay and grain shipping business; my father retired from business two years ago and bought back his old homestead farm in Clinton Co.; I have a brother in Marion, Ind., who is a mechanical engineer; I own a 60-acre farm south of Columbus, about 50 miles; have given it some attention in the summer months, but think I shall sell or rent to a more practical farmer.

ANISFIELD, John; manufacturer; born, near Vienna, Austria, March 5, 1860; son of Israel and Amelia Geldwerth Anisfield; educated in the public and technical school in Vienna, came to this country at the age of 16; married, March 26, 1886; Daniela Guttenberg, of Vienna, Austria; issue, one daughter, Edith Karolyn, a graduate of Western Reserve University and a talented musician; second marriage, Jan. 17, 1904, to Miss Alice Strauss, daughter of Adolph Strauss of New York City; for six years mngr. and traveling salesman for the D. Black Cloak Co.; in 1882 established business under the name of John Anisfield Co., mnfgrs. of cloaks and suits; in 1909 erected the Anisfield Block at the corner of East Ninth and Huron Rd.; member Chamber of Commerce, Royal Arch Mason Webb Chapter; member Oakwood Golf and Excelsior Clubs; vice pres. Jewish Infant's home; interested in civic betterment of the city; a Republican; owner of a fine library; fond of the best literature and a broad reader.

ANSPACH, Nathan H.; chief of tariff bureau, L. S. & M. S. R. R.; born, Evansville, Ind., June 19, 1873; son of Herman and Rosa Kaden Anspach; educated Evansville schools; married, Cleveland, Oct. 25, 1898, Sadie Goldsmith; two sons, Herman F. and Robert G.; 1889-90, clerk E. & T. H. R. R.; 1890-93, F. P. agt., E. & T. H. R. R.; 1893-97, sec'y G. S. A., C. & E. J.; 1897-05, C. C. G. M., L. S. & M. S. R. R.; 1905 to date, C. T. B., L. S. & M. S. R. R.; member Transfer Club, Cleveland, Buffalo and Toledo; member Excelsior Club, Cleveland.

ANTHONY, Paul H.; contractor; born, Pennsylvania, 1876; son of William M. and Sarah Chambers Anthony; educated, public and high school, supplemented by private tutors, also experimental and research work; married, Allegheny, Pa., 1901, Gertrude E. Cox; issue, three children; military service in the Philippines during the Spanish-American war and Philippine insurrection; pres. The Standard Structural Co., Cleveland, and same Co., Canada; pres. The Hindman-Henderson Co. of Penn.; manager or director in allied contracting companies covering various fields of construction; member American Society Engineering Contractors.

APTHORP, Henry; capitalist; born, Mayfield, Cuyahoga Co., O., Feb. 9, 1841; son of William and Chloe Howard Apthorp;

educated, district school in Mayfield and later at academy in Mayfield and in Geauga Seminary; married, Willoughby, O., Dec. 8, 1859, Harriet E. Strong; one son, Warren; worked in a saw mill and hauled some of the lumber that went into the building of the Kennard House in Cleveland; until 22 years of age engaged in farming and lineman and foreman for the Western Union Telegraph Co. and the Lake Shore R. R.; 1876-1880, editor of The Democratic Standard of Ashtabula, O.; 1891, mngr. editor The Columbus Post; 1887-1909 special agt. the L. S. & M. S. R. R. in matters of state legislation in Ohio; in 1892 wrote and published a pamphlet against the proposed two-cent a mile railroad fare; in 1899 wrote a defence of the trusts, and in 1903 opposed Socialism in a well-written pamphlet; prominent in politics; served two terms as member of the Ashtabula City Council, 1872-3 and 1883-4; 1885-7, railroad commissioner of Ohio; 1893-99, member Board of Managers of the Ohio State Penitentiary and of the Ohio State Reformatory, 1897-1900.

ARBUTHNOT, Charles Criswell; professor of Economics, W. R. U.; born, Pittsburg, Pa., May 30, 1876; son of James M. and Rebecca M. Criswell Arbuthnot; B. S., Geneva College, 1899; asst. in History, 1899-1900; Fellow in Political Economy, Univ. of Chicago, 1901-03; Ph. D., 1903; Instructor in Political Economy, Univ. of Nebraska, 1903-04; Adjunct Professor, 1904; Instructor in Economics, Adelbert College, and the College for Women, W. R. U., 1904-08; associate professor of Economics, 1906-08; professor of Economics, 1908—; member American Economic Ass'n, American Academy of Political and Social Science; Haymarket District Committee of Associated Charities; Board of Management of University Branch, Y. M. C. A.; member Cleveland Chamber of Commerce, chr. Sub-Committee on Smoke Prevention; The Civic League of Cleveland and Men's League for Women's Suffrage; member The City Club; contributor to journals on economical topics; interested in vocational guidance plans for the Y. M. C. A.

ARNDT, Gustav Henry; master plumber; born, Tiegenhoff, April 18, 1871; son of Cornelius Michael and Caroline Bernhart Arndt; educated, public and Evangelical Church school; married, Cleveland, May 20, 1898, Amanda M. Reppe; issue, six daughters; started in the plumbing business in Dec., 1907, on W. 14th St.; have a branch at South Brooklyn, which now occupies a two-story cement building on Pearl Rd., and is one of the best equipped plumbing shops in the city; pres. The Arndt Plumbing Co. and The Arndt Garage & Auto Supply Shop; member Ellsworth Lodge F. & A. M., Pearl Lodge No. 163 K. of P., Glen Lodge No. 263 I. O.

O. F. Recreations: Country and swimming. Am master of two trades, plumbing and machinists; had charge of two tool rooms and worked in four of the leading R. R. tool rooms in the city—L. S. & M. S., the Erie, Big Four and B. & O. R. R.'s.

ARTER, Frank A.; retired; born, Hanoverton, O., March 8, 1841; son of David and Charlotte Laffer Arter; Hanover High School and Allegheny College, Meadville, Pa.; degrees, A. B. and M. A., Allegheny; married, Cleveland, Eliza Kingsley; issue, Mrs. Fred L. Taft, Mrs. Lewis E. Myers and Charles K. Arter; director First National Bank; Cleveland Steamship Co.; Cleveland Life Insurance Co.; Land Title Abstract Co.; vice pres. Children's Industrial School; pres. Board of Trustees, Allegheny College; treas. N. E. O. Annuity Fund; director St. Luke's Hospital; pres. Layman's Ass'n, N. E. O. Conference; treas. First M. E.; member Union, Colonial, Wickliffe-on-the-Lake and Willowick Country Clubs; member Phi Kappa Phi and Phi Beta Kappa.

ARTER, Charles Kingsley; attorney-at-law; born, Cleveland, April 24, 1876; son of Frank A. and Delia Kingsley Arter; educated, Amherst College, B. A., 1898; Harvard Law School, 1901; married, Cleveland, Sept. 23, 1902, Grace Denison; issue, Elizabeth and Calvin Kingsley Arter; member of the well-known law firm of Smith, Taft & Arter; at Amherst won Commencement Debate, one of the highest honors to be gained in college; admitted to the bar in Massachusetts, in 1901; immediately afterwards came to Cleveland and admitted to practice in the Ohio Courts; firm makes a specialty in corporation and banking law in which I have had wide experience, having large financial and corporate clientage; Republican; director American Multigraph Co. and The Hermit Club Co.; member Delta Kappa Epsilon fraternity; Chamber of Commerce; Union, Hermit, Nisi Prius Clubs.

ARTHUR, Alfred; music teacher; born, Pittsburgh, Pa., Oct. 8, 1844, son of Hamilton and Margaret Hanna Arthur; educated, Boston School of Music, married, Delaware, O., Dec. 12, 1871, Kate S. Burnham; two sons, Alfred Franklin and Edwin Denison; served from 1861 to July, 1865, in the 23rd Regiment, O. V. V. I., during the Civil War; at an early age studied flute and piano; studied voice with B. F. Baker, form and composition with Julius Eichberg and August Luch, also studied with Henry Brown and Mathew Arbbuck, noted soloists; was tenor in the Church of the Advent in Boston; moved to Cleveland and established himself as teacher of voice; was tenor at Trinity Cathedral and Second Baptist Church; in 1873 established The Cleveland Vocal Society, a

famous organization noted for their productions of large forms, such as Rubenstein's "Tower of Babel," Berlioz' "Damnation of Faust," St. Saens' "Sampson and Delilah," etc.; visited Europe and studied methods of musical instruction; in 1885 founded The Cleveland School of Music; in 1887 went abroad again to study teaching methods under the best instructors, and selected studies and library for his school; in 1878 founded and directed the Bach Choir, and in 1892 the Sacred Music Society, both famous choirs, noted for their excellent work; director of Oratorio Society and conductor of five May Festivals; composer of a number of studies, and progressive studies for medium voice, 79 studies for low voice, and 70 studies for mezzo soprano, text book on Elementary Theory, also numerous songs and compositions for violin and piano; pres. and director The Cleveland School of Music.

ASADORIAN, Dickran; oriental merchant; born, in Armedan, Armenia, Sept. 6, 1879; son of Bagdasar Asadorian; educated in public schools in native country; married, Feb. 5, 1907, Miss Brownie Vliet of Canton, O.; one daughter, Adeline Belle; in business with my father for some years; came to the U. S. in 1896; in business in Detroit, Mich., a few months, then came to Cleveland; established myself in the oriental rug and carpet business; was the pioneer merchant in the business in Cleveland; summer home at Meyers Lake, near Canton, O.; member Episcopalian denomination. Recreation: Boating and fishing.

ATWATER, Albert Alling; civil engineer and real estate; born, Cleveland, May 27, 1868; son of Jared J. and Harriet Root Atwater; educated, Cleveland public schools, Western Reserve Academy, Case School of Applied Science; married, Crete, Neb., Nov., 1901, Emily Daniels; finished special course at Case School in June, 1891; followed sanitary construction at Conneaut and Dayton, O., for two years; in charge of mining operations in Michigan, Canada and Missouri for eight years; city engineer of Webb City, Mo., two years; real estate business in Cleveland since 1903; director sec'y and 2nd vice pres. The Adams Realty Co.; director The Cleveland Automobile Club; member Cache Commandery No. 27, Conneaut O., Lake Erie Consistory, Cleveland, Ahmed Temple of Mystic Shrine, Marquette, Mich.

AVERY, Elroy McKendree; author; born, at Erie, Monroe Co., Mich., July 14, 1844; son of Casper Hugh and Dorothy (Putnam) Avery; Ph. B., U. of Mich., 1871, Ph. M., 1874; Ph. D., Hillsdale Coll., 1881 (1894; D. C. L., 1911); served in Civil War; mustered out as sergt.-maj., 11th Mich. Cav.; married, Catherine Hitchcock Tilden (q. v.), July 2, 1870; Prin. High School, Battle Creek, Mich., 1869; high and normal schools, Cleveland, O., 1871-9; member Cleveland City Council, 1871-2; Ohio Senate, 1893-7; Fellow A. A.

A. S.; member many history and economic societies. Author: Elementary Physics, 1876; Elements of Natural Philosophy, 1878; Physical Technics, 1879; Teachers' Hand Book of Natural Philosophy, 1879; Elements of Chemistry, 1881; Teachers' Hand Book of Chemistry, 1882; Complete Chemistry, 1883; First Principles of Natural Philosophy, 1884; Words Correctly Spoken, 1887; Columbus and the Columbia Brigade, 1892; School Physics, 1895; Elementary Physics, 1897; First Lessons in Physical Science, 1897; School Chemistry, 1904; The Town Meeting, 1904; The Groton Avery Clan, (2 vols.), 1911; History of the United States and Its People, 16 vols.

AYER, Frederick B.; insurance; born, Unity, N. H., Oct. 27, 1874; son of Benjamin F. and Susan V. Bailey Ayer; educated, Preparatory School Kenyon Military Academy, Gambier, O., 1890-91; Williams College, Williamstown, Mass., class of 1896, degree A. B.; married, Ashtabula, O., June 15, 1899, Agnes Louise Goddard; issue, Edwin, born Aug. 2, 1901, Ethel Louise, born Jan. 22, 1905, Margaret, born Nov. 11, 1906; taught school at Kenyon Military Academy Sept., 1896 to June, 1899; principal of school at Versailles, Ky., from Sept., 1899 to May, 1903; May 1, 1903, became associated with Fred P. Thomas in insurance business in Cleveland; vice pres. and director The Fred P. Thomas Co.; member Chamber of Commerce; Delta Upsilon fraternity. Recreations: Tennis, baseball and swimming.

BACHELDER, Frank Jerome; division engineer, B. & O.; born, Durand, Wis., July 5, 1877; son of W. F. and Mattie Bowman Bacheldor; graduate Univ. of Wisconsin; civil engineering; married, Butler, Ind., Nov. 15, 1904, Mabel Reed; one daughter; entered B. & O. service as rodman in 1900; transit man 1902; division engineer Aug. 10, 1902; inspector of maintenance, office chief engineer M. of W., Nov. 25, 1904; division engineer Shenandoah division, May, 1906; division engineer Wheeling division, June, 1907; division engineer Cleveland division, May 10, 1910; member Am. R. A. Engineering Ass'n; Kappa Sigma.

BACKUS, William Vernon; lawyer, lecturer and inventor; born, Cleveland, Aug. 24, 1860; son of William and Lena Strobel Backus; educated, public schools and private tutors in German and Spanish; studied in London and Mexico, pupil of Dr. William Windsor; one son, Richard C. Backus, lawyer in New York; one daughter, Edna Lois Backus Scott, E. Orange, N. J.; member and pres. of Cleveland Board of Education, 1880-95; vice pres. American School Ass'n, Mexico City, 1906-8; pres. American Colony in Mexico City, 1905-7; practised law in Ohio; editor of the following: The Spur, The Courier, The American Union, and at one time on the editorial staff of the Cleveland Press; in 1890 invented improved system of halftone engraving, also improvement in oil-burners; removed to Mexico in 1895, remaining there till 1911; while there prac-

tised law before the Supreme Court of Mexico, being engaged in many important cases; organized and promoted three Plantation companies which were merged into The Mexican Imperial Plantation Co., a $5,000,000 corporation; in 1906 invented synthetic marble, a substitute for natural marble, patents were issued in various countries; in 1906 reorganized The Jalisco & Michoacon R. R. Co., becoming vice pres. and gen. counsel; sold interests in the road several years later; left Mexico in 1911, during the revolution against Gen. Diaz; in 1912-13 introduced the manufacture of synthetic marble in the U. S.; during the same time made a lecture tour of the principal cities of the U. S.; pres. The Mexican Imperial Plantation Co., Royal Danish Marble Co.; vice pres. The Santa-Teresa Banana Co., all of Mexico; pres. The Synthetic Marble Co. of the U. S., and The Talosophy Publishing Co., Cleveland; pres. of the Vitosophy Club of Cleveland, (Vitosophy means the wise way of living). I have offices in New York, Cleveland, and Mexico City; expert in the use of fire-arms but do not care for hunting.

BACON, Leon Brooks; lawyer; born, Taberg, Oneida County, N. Y., July 24, 1870; son of Sidney Brooks and Esther D. (Munger) Bacon; grandson of Rufus Bacon, graduate of Harvard College, 1810, and Ann Tucker (Dalton) Bacon, of Boston, Mass.; B. A., Williams College, 1893; LL. B., Syracuse University, 1899, admitted to the bar in New York, 1898, and in Ohio, 1903; Publishers Weekly office 1894-1895, in business London, England, 1895-1896; married at Philadelphia, Pa., July 24, 1900, Anna Osborne Anthony, niece of Susan B. Anthony; children, Harriet Anthony, Ann Dalton and Susan Anthony; compiled History of Descendants of Michael Bacon of Dedham, Mass., 1640, and History of Descendants of John Anthony, Jr., of Portsmouth, R. I., 1634; director The Star Lubricating Oil Company; editor for Northern Ohio, The Williams Alumni Review; secretary The New England Society of Cleveland and the Western Reserve; secretary Men's League for Woman Suffrage in the State of Ohio; Municipal Ass'n of Cleveland; past pres. Williams Alumni Association of Cleveland; member of special committee of Chamber of Commerce to draw bill for Cleveland Municipal Court, passed by the General Assembly, 1910; chairman Committee of Constitutional Convention Conference composed of 25 Civic Organizations of Cuyahoga County to elect delegates to Ohio Constitutional Convention, 1911; member Kappa Alpha Society of Williams College, Phi Delta Phi Law Fraternity of Syracuse University. Clubs: University, Cleveland; University, Syracuse, N. Y. Societies: Descendants of Colonial Governors; Society of Mayflower Descendants in the State of New York; New York Hist. Society; American Hist. Ass'n; National Geograph. Society; Am. Ass'n for Labor Legislation; Cleveland and Ohio State Bar Associations.

BADER, Walter J.; dentist; born, Cleveland Aug. 31, 1887; son of Herman B. and Anna Mary Vogt Bader; Cleveland grammar and high schools; Western Reserve University Dental Dept.; mgr. Cleveland Branch, New York Tire Filler Co.; member Northern Ohio Dental Ass'n; National Dental Ass'n; member Lakewood Chamber of Commerce and Lakewood Tennis Club. Recreations: Tennis and Yachting.

BADGLEY, Sidney Rose; architect; born at Ernestown, Ont., Can., May 28, 1850; son of William Edwin and Nancy (Rose) Badgley; educated, public schools and academy; studied architecture under R. C. Windeyer, Toronto, Can.; married Alma A. Clark, 1872 (died 1874); Charlotte J. Gilleland, of St. Catherines, Ont., Sept. 21, 1876. Came to U. S., 1887; specialist in church architecture, has built churches and other buildings in various parts of U. S. and Canada; vice pres. Equity Savings & Loan Co.; member Cleveland Chamber of Commerce; Republican; Methodist.

BAEHR, Herman C.; sec'y and treas. Cleveland & Sandusky Brewing Co.; born, Keokuk, Ia., Mch. 16, 1866; educated public schools, Cleveland, and Lehmans Scientific Academy Worms-on-the-Rhine; degree of M. B. graduate of first Scientific station N. Y., 1887; took charge of the Baehr Brewing Co., later consolidated with the Cleveland & Sandusky Brewing Co.; elected County Recorder, 1904; former Republican Mayor of Cleveland; director Forest City Savings & Trust Co.; member Chamber of Commerce; Cleveland Gesengverein, Star Turner Society, and active in other German societies; 32 degree Mason; Shriner past Chancellor K. of P.; B. P. O. E.; Republican.

BAER, Frank House; railroad business; born, Cleveland, Nov. 12, 1863; son of Anthony and Lucy May House Baer; educated, public schools of Cleveland; married Bryn Mawr, Penn., July 2, 1908; Elizabeth Hunter; one son Chisholm Spencer Baer, born, May 3, 1909; business career, clerk for The Standard Oil Co.; after 5 years business training with that company became a traveling salesman for Franklin McVeagh & Co., Wholesale Grocers of Chicago; in 1899 went to Europe for a year; upon my return entered the employ of the Nickel Plate R. R. as commercial agt.; still in that capacity; also interested in other commercial enterprises; Democratic; was a candidate for the state senate when Bryan was making free silver a campaign issue; member public Library board three years; one of the fathers of the city grouping plan and was closely associated in the work with the originator of the group plan the late Professor Charles F. Onley; member Chamber of Commerce; Euclid Ave. Baptist Church Union; Rowfant, Euclid and Transportation Clubs; Collector of interesting relics, rare books, old Valentines; have finest collection of old valentines in existence, over 2,000 in number; a fine collection of old prints of Cleveland, have all but one of the early prints of the city in my collection.

BAKER, Elbert H.; pres. and gen. mgr. Cleveland Plain Dealer; born, Norwalk, O., July 25, 1854; son of Henry and Clara Maria (Hall) Baker; educated, public schools; married Ida. A. Smith, of Cleveland, June 1, 1876; began newspaper work on Cleveland Herald, 1877; advertising mgr., Cleveland Leader, 1882-97; gen. mgr. Cleveland Plain Dealer, 1898; pres., 1914; pres. City Investment Co.; Commercial Bldg. Co.; pres. Euclid Ave. Congregational Church; trustee Cleveland Y. M. C. A.; member Cleveland Chamber of Commerce, and active in municipal and civic affairs. Clubs: Colonial, Athletic, Chagrin Valley Hunt.

BAKER, Frederick L.; dist. agent Empire Line; born, Wooster, O., Aug. 5, 1876; public and high school education; married, Chicago, June 10, 1911, Irene Carr; one child; fifteen years with the Empire Line; being district agent for the past seven years; member Traffic and Country clubs; three years member of Troop A; Mason.

BAKER, Newton Diehl; mayor; born Martinsburg, W. V., Dec. 3, 1871; son of Newton Diehl and Mary (Dukehart) Baker; B. A., Johns Hopkins, 1892; LL. B., Washington and Lee University, 1894; married Elizabeth Lepold, of Pottstown, Pa., July 5, 1902; pvt. sec. to Postmaster-General Wilson, 1896-97; began practice at Martinsburg, W. Va., 1897; city solicitor of Cleveland, O., 1902-12; mayor of Cleveland, 1912-1913; re-elected 1913; Democrat; member Phi Gamma Delta. Clubs: Union, University.

BAKER, Walter Charles; pres. American Ball Bearing Co.; born, Hinsdale, N. H., June 27, 1868; son of G. W. and Jeannette R. Hall Baker; educated, public schools, Cleveland, and Case School of Applied Science; married, Cleveland Oct. 27, 1891, Fannie E. White; organized the American Ball Bearing Co.; in 1894 was elected pres. and Mechanical Engineer, still serving; interested in other corporations; member Union, Euclid, Clifton Park and Engineers Clubs; Republican; member Unity Church.

BALDWIN, Arthur Douglas; lawyer; born, Hiawiian Islands, Apr. 8, 1876; son of Henry P. and Emily Alexander Baldwin; educated, Oakland, Cal., High School; Hotchkiss School, Conn.; Yale, B. A.; Harvard Law School, LL. B.; married, Cleveland, June 17, 1902, Reba Louise Williams: 5 children, Henry, Louise, Fred, Alexander and Sarah; with Judge Daniel Babat of Crestline served on commission to codify Ohio Children's Law, 1911-12; candidate on Progressive ticket for State representation in 1912 (unsuccessful); member Brathenal School Board 1910-13; member troop A, O. N. G., 1901-3; organized law firm of Crowell & Baldwin in 1908; this firm dissolved in 1911; sec'y Workingmen's Collatteral Loan Co.; director American Fabric & Belting Co.; member Nisi Prius Club; trustee Cleveland Federation for Charity and Philanthropy; Babies' Dispensary and Hospital; sec'y Legal Aid

Society; member Executive Board Civic League of Cleveland Municipal Ass'n; director City Club; member Union, Tavern, Country, Mayfield, University and Chagrin Valley Hunt Clubs. Recreations: Horse-back Riding and Tennis.

BALDWIN, Fred; born, Yorkshire, England, Feb. 11, 1882; son of Robert and Martha Baldwin; educated in England; married, Columbus, O., Aug. 1910, Margaret May Talbot; resident of Cleveland for 5 years.

BALL, Webb C.; jeweler; born in Knox Co., Ohio; married in 1879 to Miss Florence I. Young of Kenton, O.; issue one son and three daughters; at an early age apprenticed to a watch maker to learn the watch making and jewelers' trade; came to Cleveland in Mch., 1879; for 5 yrs. had been business mgr. of the Dueber Watch Case Mnfg. Co., then located in Cincinnati; head of Railroad Time Inspection System as well as one of the leading merchants of Cleveland; the name Ball today stands for accuracy in construction of Railroad watches; in connection with Railroad inspection service offices are maintained in Cleveland, Chicago and San Francisco; pres. The Webb C. Ball Co., Cleveland.

BALLARD, Thomas P.; real estate; born, Canton, O., Apr. 27, 1854; son of Martin and Sophia Ball Ballard; educated, A. B. Amherst College, 1876 and A. M. 1879; married, Columbus, O., Jan. 20, 1886, Isabella Clerk (deceased); one son, Clifford B. Ballard; married, Cambridge, Mass., Aug. 29, 1907, Frances Anne Keay; one son, Hyde Whitcomb Ballard; 1877-79, supt. schools Navarre, O.; 1879-80, prin. Unadilla N. Y. Academy; 1880-90, agt. for Ginn & Co. of Boston at Columbus, O.; 1890, admitted as partner of Ginn & Co., 1892-99, Chicago office of Ginn & Co.; 1899-1906, social and settlement worker, Philadelphia; 1906, real estate, Cleveland; 1894-99, trustee Chicago Commons; 1897-99, trustee Cong. City Mission Society, Chicago; 1895-8, trustee Central Cong. Church, Philadelphia; 1913, director Civic League, Cleveland; member Delta Kappa Epsilon Fraternity; 1886-91, Columbus, O., Club, Chicago; Union League, Congregational, Sunset, Evanston, Amherst, Evanston Boat Club; Cleveland City Club; Council of Sociology; member Chamber of Commerce; committee on Municipal Affairs, 1912; vice pres. Cleveland Real Estate Board, 1911; chairman Board of Trustees, 1912, and pres. 1913.

BALZHISER, E. C.; ice industry; born, Batavia, O., Aug. 24, 1868; son of Henry and Mary Balzhiser; common school education; married in 1892, Miss Cora May Walker of Oswego, N. Y.; issue, one daughter; settled in Cleveland in 1888, entering the employ of the Knickerbocker Ice Co., as driver; by 1893 had become supt. of the business, which in 1893, was sold to the Forest City Ice Co.; entered the employ of the Pictet Ice Co.; first plant to make manufactured ice in the city; bought interest in the Independent Ice Co.; became director, sec'y and mgr.; in 1902,

became director and district mgr. the City Ice Co., first vice pres. and director of the Company; pres. The Collinwood Ice Co.; member American Society of Refrigeration, and enthusiastic over the subject of refrigeration; chairman National Ice Carnival Exposition, held in Norfolk, Va., in 1907; three terms pres. of the Middle States Ice Producers Ass'n.

BARBER, Arthur Wellesley; attorney-at-law; born, Berea, O., Nov. 7, 1858; son of Gershorm Morse and Huldah Lavine Seeley Barber; educated, Western Reserve University, 1883, A. B. and A. M.; 1886, Columbia Law School; married, Lakewood, Dec. 22, 1896, Harriet May Wagar; four children; admitted to the Bar in 1885; member firm of Tanney & Barber and G. M. & A. W. Barber, 1885-1902; member Alpha Delta Phi Fraternity, Hudson Chapter, and Sons of Veterans.

BARKER, Raymond H.; printer; born, Cleveland, Nov. 4, 1874; son of Samuel and Alice J. Greene Barker; married, Cleveland, Alice May Martin; 4 children; with the S. Barker Son's & Co. since 1890; pres. and treas. since the firm was incorporated in 1910; director the Floating Bethel; member Chamber of Commerce and Cleveland Credit Men's Ass'n.

BARKWILL, Charles G.; banker and mfg.; born, Cleveland, Aug. 6, 1847; son of Charles and Elizabeth Ball Barkwill; educated, public Schools, Cleveland, and Humistons Institute; married, Cleveland, June 15, 1870, Maria O. Steetor; issue, five children; has been principally engaged in the manufacture of building brick; pres. The Columbia Savings & Loan Co.; The Barkwill Brick Co., The Empire Rolling Mills Co.; co-partnership in Barkwill & Bradley, Barkwill & Hodous; treas. The Canfield Oil Co. Recreations: Farming on farm at Dover.

BARNARD, Ernest Sargent; vice pres. Cleveland Ball Club; born, Columbia, W. Va., July 17, 1874; son of Elias and Mary D. Barnard; educated, Otterbein University, 1895, Ph. B.; sec'y Builders & Traders Exchange, Columbus, O., 1896-7; sporting editor Columbus, O., Dispatch, 1898-1902; sec'y Cleveland Ball Club, 1903-1910; vice pres. Cleveland Ball Club, 1911-1913, vice pres. The Acetylene Stove Mfg. Co.; member Belden Lodge, No. 339, F. & A. M., Westerville, O.; Cleveland Lodge, No. 18, B. P. O. E.; Athletic and Rotary Clubs.

BARNES, Herbert V.; manager; born, Huntsburg, O., Sept. 18, 1869; son of Virgil T. and Ella Cummings Barnes; educated, district schools, Huntsburg, and New Lyme Institute, New Lyme, O.; married, Huntsburg, Sept. 20, 1892, Anna L. Barnes; one son, Earl H. Barnes; worked on his father's farm until he was married; then engaged in farming for himself for 5 yrs.; came to Cleveland in March, 1898; was employed by the Brumelage Co., wholesale butter, eggs and cheese dealers; has had charge of sales

force and was a stockholder and director until April, 1908; then went in with The Public Hand Laundry, as mgr.; still serving in that position; director the Crystal Creamery Co.; member Hough Mens' Club; vice pres. Cleveland Laundrymen's Club; member executive committee of the Geauga County Ass'n of Cleveland.

BARRON, Amos N.; manufacturer; born, Charlestown, Mass., Aug. 24, 1866; son of Henry and Elana Barron; educated, Prescott Grammar School, Charlestown, Mass.; Boston Latin School, Boston, Mass.; Harvard University, Cambridge, Mass.; married, Cleveland, Feb. 11, 1908, Jane Carson; one year with The General Electric Co. in Lynn, Mass.; and for one year with one of their sub-companies in Chicago and New York; then entered the employ of The National Carbon Co., in 1894, as traveling representative; after 5 yrs. was made mgr. of the Noblesville, Ind., works; came to Cleveland to assist the general mgr. in supervision of the various factories of the company; was made factory mgr., and last year asst. gen. mgr. of the company; member American Institute of Electrical Engineers, Board of Education, Y. M. C. A., and Chamber of Commerce; member Masonic Order; member Union, Harvard, Country and Rowdant Clubs, of Cleveland; and Niagara Club, of Niagara Falls, N. Y. Recreations: Golf and Automobiles.

BARRY, David J.; D. J. Barry & Co.; general insurance; born, Cleveland, O., July 16, 1877; educated, Cleveland public schools; began career as office boy for the firm of Binghm, Douglass & Squire, 1891; when firm was dissolved, went with C. B. Squire; afterwards appointed mgr. of the local dept. of the insurance firm of Squire, Hahn & App, until November, 1901; with insurance firm of Termaine Draper Co. from November, 1901, to September, 1902; October, 1902, organized the firm of Barry, Lermann & Buerkle; in October, 1905, succeeded to the business of Barry, Lermann & Buerkle, under the firm name of D. J. Barry & Co.; sec'y and treas. of the Buckeye Milling Co.; director Bass Lake Club Co.; interested in other corporations; Republican.

BARTOL, George; gen. mgr. The Otis Steel Co.; born, Lancaster, Mass., May 16, 1857; educated in the public schools and graduated from the Massachusetts Institute of Technology, in 1877, degree of B. S.; began career with the Otis Steel Co. in 1879, starting as chemist; elected gen. mgr. in 1898; pres. Colonial and Warner Realty Companies; director of First National Bank; interested in other corporations; member Union, University, and Civil Engineers Clubs; Republican.

BATE, Herbert; florist; born, Cleveland, Dec. 19, 1876; son of Richard and E. M. Pearce Bate; educated Cleveland public schools; married, Cleveland, June 30, 1903, Amelia Flick; one son; in 1897, started in the florist business with Bate Bros. in East Cleveland; in 1904, they consolidated with F. R. Williams, forming The Cut Flower Co.; was in the selling end until 1906; went into the grow-

ing end of the business and still continues there; now starting new green houses at Newton Falls; vice pres. The Cleveland Cut Flower Co.; member Masonic Lodge Woodward No. 508, American Carnation Society, Florists Club. Recreations: Motoring, Fishing and Out-door Sports.

BATES, Albert Harlow; patent lawyer; born, Cincinnati, O., Jan. 24, 1869; son of Cyrus S. and Lavena S. Bates; educated, Kenyon Military Academy, Gambier, O.; Brooks Military Academy, Cleveland; Lehigh University; graduated, 1889, Mechanical Engineer, Ohio State University; graduated, 1892, LL. B.; married, Atlanta, Ga., Oct. 11, 1904, Kathleen Jones; two daughters, Margaret and Elizabeth; one son, Darwin Bates; in 1892-3, in legal dept. of The Brush Electric Co., Cleveland; 1893-96, with Robert H. Parkinson, patent lawyer, Chicago, Ill.; 1897-1905, member the firm of Thurston & Bates, patent lawyers, Cleveland; 1906-9, member firm of Bates, Fonts & Hull, patent lawyers, Cleveland; 1906 to the present time, practicing attorney under the name of Albert H. Bates; member American Society of Mechanical Engineers, and Cleveland Engineering Society, Chamber of Commerce and Psi Upsilon Fraternity; member Athletic, Shaker Heights Country and Cleveland Automobile Clubs. Recreations: Fishing and Automobiling.

BAUER, Phillip J.; florist, born, Dec. 15, 1861; son of Simon and Mary Brester Bauer; educated, Cleveland Parochial School; married, Feb. 27, 1891, Clara Seger; in the employ of Jas. Eadie, 1876 to 1879; then started in business on Ansel Ave. in 1894; proprietor of firm; designer and decorator; member C. M. B. A., St. Thomas Aquanas Church.

BECK, Johann Heinrich; composer; born, Cleveland, O., Sept. 12, 1856; son of Charles and Rebecca J. (Butler) Beck; high school education, Cleveland; graduate Leipzig Conservatory of Music, 1882; special studies on string instruments and all branches of musical composition; married Blandina Fellar, of Tiffin, O., June 19, 1890; ex-member examining board of American compositions and violin examiner of American College of Musicians; director Detroit Symphony Orchestra, 1895; director Cleveland Symphony Orchestra since 1900; also of Pilgrim Orchestra, Hermits Club Orchestra and Elyria Grand Orchestra, composer: overture to "Lara," performed by Boston Symphony Orchestra, 1886; "Skirnismal," performed by Thomas Orchestra, Chicago, 1887; "Sextet," performed at Indianapolis, Ind., 1888; "Moorish Serenade," performed at Philadelphia, 1889; "Scherzo" in A major, performed at Detroit by Thomas Orchestra, 1890; "The Kiss of Joy," performed by Cleveland Symphony Orchestra, 1900; "Meeresabend," for voice and orchestra, "Liebeslied," for same; "Liebeslied," for tenor and orchestra; "Aus Meinem Leben," tone poem for grand orchestra.

BECKER, Albert L.; pres. and treas. Cleveland Auto Livery; born, Cleveland, March 31, ——; son of John and Christiana Schlather Becker; educated, Cleveland public and High School; thirty-second degree Mason, Mystic Shrine; member Athletic and Automobile Clubs.

BECKER, Henry A.; surgeon; born, Chicago, Ill., March 3, 1870; son of August Becker; educated, West High School; Adelbert, 1891; W. R. U., medicine, 1894; University of Vienna and Berlin, 1896-97; same universities 6 months, 1912; married, Detroit, Mich., Sept. 18, 1901, Miss Laura E. Ferguson; one son, William Nevison Becker, age 9; visiting surgeon in chief to German Hospital; associate in surgery at Lakeside Hospital; assistant professor of surgery in medical dept. of Western Reserve University; fellow of American College of Surgery, State and American Medical Ass'n; member Sigma Nu Sigma Medical Fraternity; member University, Clifton, Keswick Golf and Cleveland Yacht Clubs. Recreations: Boating, Automobiling, Fishing and Music.

BECKWITH, C. G.; electrical engineer; born, Dowagiac, Mich., Apr. 19, 1870; son of Edwin Walter and Clara L. Sullivan Beckwith; educated, University of Michigan, Ann Arbor, Mich.; married, Cassapolis, Mich., Feb. 19, 1895, Belle M. Norton; adopted son, Raymon N. Ellis; operating and electrical foreman, 1888-1891; supt. of construction of lighting plants in various parts of Michigan, Indiana and Illinois, 1893-1895; supt. electrical engineering, Montpelier, O., Municipal Plant, 1895-1900; supt. and electrical engineer, Collinwood, O., Municipal Plant, 1900-1910; supt. and electrical engineer City of Cleveland Municipal Plant, 1910, to the present time; member American Institute Electrical Engineers, Cleveland Engineering Society, Electrical League of Cleveland; member F. & A. M. and I. O. O. F.

BEDELL, Abner H.; insurance; born, Shalersville, O., July 29, 1872; son of H. C. and Sarah L. (Horr) Bedell; educated, Cleveland public schools; married, Cleveland, March 29, 1913, Bertha R. Lewis; paymaster, Ohio Battalion Naval Reserves to 1896; quartermaster 10th O. V. Inf. 1898; War with Spain; entered insurance business, 1890; treas. and director O. M. Stafford-Goss-Bedell Co.; Coventry Road Land Co.; West Ninth Co.; Cleveland Athletic Club; director Guarantee Title and Trust Co.; member Military Order of Foreign Wars; member Union, Cleveland Athletic, Hermit, Euclid and Mayfield Clubs.

BEHRENS, Frederick; carpenter, contractor; born, Hanover, Germany, Mar. 17, 1857; son of Frederick and Charlotte Peters Behrens; educated, Hanover, Germany; married, Cleveland, July 6, 1883, Sophie Frese; issue, 5 children; member Verein Deutscher Krieger, Woodmen of the World, Socialer Turn Verein.

BEIDLER, Howard T.; manufacturer; born, Chester Valley, Pa., July 21, 1872; son of Theodore F. and Martha S. Scrogin Beidler; educated, Cleveland public schools; married, London, Can., Dec. 9, 1897, Willena Martin Stevely; one son and one daughter; connected with The National Screw & Tack Co. since July 1, 1889; sec'y National Screw & Tack Co.; member Athletic and Rotary Clubs.

BELLCHAMBERS, Walter A.; hairdresser; born, New York City, Jan. 18, 1874; son of Robert F. and Ellen Shugg Bellchambers; educated, New York City public schools; two years at Nazareth, Pa., Military School; married, Cleveland, June 21, 1804, Maud L. Weaver; one son, F. Walter Bellchambers; came to Cleveland in 1892; in 1893, bought the business of Geo. Greenfield, which was established in 1854; Mason, Brooklyn, No. 454, F. & A. M., Hellman Chapter, No. 166.

BENTZ, Gus A.; merchant tailor; born, Dayton, O.; son of Adolph and Sophia Bentz; educated, common schools, high school and book keeping course; course at Sartorial Art School, New York City; married, 1899, Fannie Levi; member Cleveland Athletic Club.

BERNER, Herman D.; merchant; born, Cleveland, Jan. 12, 1864; son of Christian and Magdalena Berner; educated, common and high schools; married, Cleveland, April 21, 1883, Margaret Kalina; one daughter, Clara, born Feb. 14, 1889; 1889, started mfgrs' agent New York City and New England; in various mercantile enterprises; pres. H. D. Berner & Winterbauer Co., New York and Brooklyn; proprietor Berner's Art Store; pres. The Phonograph Co. of Cleveland, and stockholder The Bishop-Babcock-Becker Co.; member Athletic and Willowick Clubs, Cleveland, and Arion Society, New York. Recreations: Golf and Automobiling.

BEVER, John Jacob; iron business; born, Germany, Aug. 6, 1862; son of John Jacob and Christine Krause Bever; educated, Cleveland public schools and private tutorage; married, Cleveland, Sept. 6, 1885, Annie M. Dunn; issue, Herbert J. Bever, born April 24, 1887, Clarence A., born June 30, 1891, Howard S., born April 30, 1898, Florence M., born May 5, 1889, Helen E., born June 28, 1900; with The Walker Mfg. Co. for 12 years, in various positions; with Westinghouse Co. 15 years, since 1898; with the Otis Steel Co. since 1910; mgr. the foundry department of the Otis Steel Co.; member Cleveland Engineering Society, and American Foundrymens' Ass'n; thirty-second degree Mason and Mystic Shrine, F. & A. M.; M. O. N. M. S.; member Cleveland Chamber of Commerce, Masonic Club, Athletic Club.

BICKNELL, Warren; pres. Cleveland Construction Co.; born, Morrisville, N. Y., Feb. 19, 1868; son of Charles T. and Susan Payne Bicknell, educated, public schools of Morrisville, N. Y., and Massillon, O.; graduated from Adelbert College in 1890; married,

St. Paul, Minn., February, 1900; issue, Frances Louise, born, November, 1900, Warren, Jr., born, 1902, and Elizabeth, born, February, 1904; business career, for a time studied law in the office of Boynton, Hale & Horr; a year and half sec'y Cleveland Athletic Club; one year in the coal business in New Castle, Pa.; sold interests there and became auditor of The Cincinnati and Miami Valley Traction Co., and gen. mgr. of the Dayton Traction Co.; the two companies consolidated and he became sec'y and auditor of the company, known as The Southern Ohio Traction Co., located at Middletown, O.; after two years resigned to accept the position of gen. mgr. of The Aurora, Elgin & Chicago Traction Co., with headquarters in Chicago; resigned after two years, and came to Cleveland; pres. from 1903 to 1906, of The Lake Shore Electric R. R. Co.; resigned in 1906 to become pres. of The Cleveland Construction Co., one of the largest companies of its kind in the state engaged in building electric and steam railroads, erecting light and water plants and constructing telephone lines through various parts of the country; pres. Springfield & Xenia R. R. Co., Citizens Railway & Light Co. of Fort Worth, Texas, Havana Electric Railroad of Cuba; chairman of the board of directors of the Toledo Railroad & Light Co., and receiver of the Municipal Traction Co. of Cleveland; pres. of two insurance companies; member Delta Kappa Epsilon Fraternity, Union, Hermit, Country and Mayfield Country Clubs.

BIGGAR, Hamilton Fisk; surgeon; born, Oakville, Ont., Can., March 15, 1839; son of Rev. Hamilton and Eliza Phelps (Racey) Biggar; A. B., Victoria University, Toronto, Canada, 1863 (LL. D., 1893); MD., Cleveland University of Medicine and Surgery, 1866; since practiced at Cleveland; married Sue Miles Brooks, of Columbus, O., Feb. 25, 1870; formerly prof. anatomy and clinical surgery; surg. diseases of women, Homeopathic Hospital College, surgeon-in-chief Surgical Institute, a founder and dean, Training School for Nurses; Member American Institute Homeopathy (hon. pres.), Homeopathic Medical Society of Ohio, Homeopathic Medical Society of New York; A. A. A. S.; hon. pres. International Homeopathic Congress, London, 1911; Episcopalian. Clubs: Union, Euclid, Cleveland Athletic, Church. Author: Twelve Months of Surgery; Loiterings in Europe.

BIGGERSTAFF, Charles Thomas; mason contractor; born, Welland, Can., May 16, 1885; son of Thomas and Harriet Ann Castle Biggerstaff, educated, Cleveland public schools; married, Cleveland, May 16, 1906, Minnie Schroeder; one daughter, Harriet, age 6 years, and one son, Thomas, age 4 years; his father and mother left Oxford, Eng., in 1884, and came to Welland, Can., in 1887, they came to Cleveland, where he has always lived; after going through the East Madison Avenue public school, he learned the brick-laying trade, going into the mason contracting business with his father in 1911, as junior partner, and taking full charge of the mason contracting business in the spring of 1912; has built a

number of brick and stone residences under several leading architects; joined Masonic Order, Cleveland City Lodge, No. 15, November, 1911; joined Cleveland Bricklayers Union, No. 5, April 22, 1903; member Cleveland Chamber of Progress, and Cleveland Federation of Motorcyclists; member Good Shepherd Episcopal Church. Recreations: Motorist, Swimmer and Base-ball.

BIGGS, Charles Lewellyn; attorney; born, West Newton, Pa., Aug. 16, 1870; son of Andrew Wesley and Mary F. Gressley Biggs; educated Fort Scott, Kan.; 1889-1890, and Cleveland Law School, 1908; married, Chicago, Ill., May 9, 1899, Mary Blanche Fletcher; one son, Alfred H., age 8; in 1894, engaged in the manufacture of bicycles in Chicago, in 1899; appointed state mgr. for Michigan of the North American Insurance Co. of Chicago; in connection with law business; mgr. for State of Ohio for The Knights of the Modern Maccabees; member law firm Bentley, McCrystal, Biggs & Staiger; trustee Highland Avenue Congregational Church, member Woodward Lodge of Masons, Mt. Olive Chapter Masons, Knights of The Modern Order of Maccabees, North American Union of Chicago, American Insurance Union of Columbus; member Chamber of Commerce; educational advantages have been confined to such reading as could be done on trains when traveling for insurance companies; degree from law school almost wholly due to this method of study; entered law firm of Biggs & Staiger, in 1909; in 1911, organized the firm of Bentley, McCrystal, Biggs & Staiger.

BILLINGS, Frank; merchant; born, Hastings, N. Y., Sept. 27, 1853; son of George Whitfield and Elizabeth Ann Warren Billings; married, Cleveland, April 18, 1895, Elizabeth Tod; pres. The Tod Stambaugh Co.; vice pres. The Billings Chapin Co.; director Bank of Commerce, Superior Savings & Trust Co., Guardian Savings & Trust Co., and National Refining Co.; trustee Lakeside Hospital, Hiram House, and Babies' Dispensary; member Union, Country, Mayfield Country and Chagrin Valley Hunt Clubs.

BING, Louis S.; merchant; born, Washington Court House, O., Dec. 31, 1860; son of David and Rosina Bing; educated, Cincinnati, O.; married, Jan. 12, 1892, Theresa Nathan; issue, Hortense R. Bing, born Jan. 12, 1894, Louis S. Bing, Jr., born, March 17, 1899; pres. The Bing Co.; member Masonic Fayette Lodge; Excelsior and Oakwood Clubs. Favorite recreation: Golf.

BINGHAM, George A.; real estate and insurance; born, Eaton, Lorain County, O., Nov. 24, 1872; educated, district and Elyria public schools, and Cleveland Spencerian Business College; came to Cleveland in 1888, as a clerk in Fries & Schuele Dry Goods Store; in 1890, started in the grocery and meat business for himself; engaged in that business for 20 years; manufacturer and inventor of "The Tru-Kut Cutter," for lard and butter; in 1904, became identified in the real estate business with his father,

under the firm name of A. L. Bingham & Son, located in The Arcade; since the death of his father, in 1911, he has continued in the same business making a specialty of selling grocery stores; he is a Progressive in politics.

BISHOP, Eaton Alfred; building contractor; born, Adams, N. Y., Dec. 6, 1868; son of Aaron Brown and Ellen Crum Bishop; educated, A. C. I., Adams, N. Y., 1882-85, Rochester Business University, 1885-6, Boston Tech., 1886-1890; construction engineer and architect; married, Sheldon, La., June 25, 1892, Fannie C. Pynchron; one daughter, Eva Bishop; member A. O. U. W.; charter member No. 311, Iowa, B. of A. Y.; charter member No. 232. Recreation: Fishing.

BISHOP, George E.; dentist; born, Smithville, O., March 24, 1870; parents, A. B. Bishop and Mandilla E. Hartman; educated, public and high schools, Medina, Homeopathic College of Physicians and Surgeons, Cleveland; married, Cleveland, Oct. 21, 1906, Byrdie May King; issue, George King Bishop, Hudson Charles Bishop, Virginia Bishop; practicing dentist in Cleveland since 1893; member Woodward Lodge, F. & A. M., Colonial Club.

BISHOP, George Taylor; owner of electric railways; born, Ravenna, O., Oct. 11, 1864; son of Clark B. and Arvilla A. Taylor Bishop; public school educatiou; married, Brownsville, Pa., Nov. 26, 1891, Anna L. Swearer; pres. and director Washington, Baltimore & Annapolis R. R. Co.; director Cleveland Trust Co.; director National Bank of Baltimore, Baltimore, Md.; director Munsey Trust Co., Washington, D. C.; member Union, Country, Mayfield, Cleveland Automobile Clubs; Cleveland, Maryland and Baltimore Country Clubs; Baltimore, Columbia Country Club, Washington, D. C., Ohio Society of New York.

BLACK, Louis; treas. The Bailey Co.; born, Hungary, Dec. 24, 1844; treas. The Bailey Co; private Co. A, 150 Ohio Volunteer Infantry in the hundred-day service, 1864; director Central National Bank, Superior Savings & Trust Co., Acme Foundry Co., Mutual Building & Investment Co.; vice pres. Tuscaloosa Cotton Co.; pres. Bailey Realty Co.; was the first director of fire under the federal plan under Mayor Rose; member of City Council, 1881-1883; colonel 2nd Regiment, Knights of Pythias, 1885-1890.

BLAHA, Joseph F.; carpenter, contractor; born, Bohemia, May 12, 1858; son of John and May Pinopal Blaha; graduated from the public schools in Bohemia; married, Cleveland, Feb. 18, 1882, Katherine Orosek; issue, 4 children; came to the United States in 1877, and received his naturalization papers in 1888; worked several months at the carpenter trade at $1.50 a day, then went to work for The American Steel & Wire Co. in Newburg; worked there until 1882; then for the Sturdueynant Planing Co.; was

there one year; in 1888, started in business for himself as carpenter contractor; member of C. S. P. S. Lodge, and K. of P. Lodge, No. 317. Recreations: Spend a couple of weeks every year fishing.

BLAIR, William L.; railroad business; born, Hamilton, O., Dec. 27, 1858; son of William Henry and Angeline Linn Blair; educated, High School, Hamilton, O.; married, Hamilton, O., November, 1908, Ella Brant Elliott; member Troop A, O. N. G., 1886 to 1897; entered the employ Cincinnati, Hamilton & Dayton R. R., as telegraph operator, in December, 1872; telegraph operator, train dispatcher and clerk until September, 1880; with N. Y., C. & St. L. R. R. Co. September, 1881, to September, 1893; chief clerk and gen. mgr. September, 1893, to March, 1901; supt. Eastern Division, March, 1901, to October, 1905; supt. Telegraph, October, 1905, to October, 1906; supt. Eastern Division, October, 1906, to June, 1912; supt. transportation, June, 1912, to date; asst. to gen. mgr.; member Athletic Club.

BLAIR, Will P.; brick business; born, Plainfield, Ind., June 28, 1849; son of Enos and Margaruitte Blair; educated, Earlham College, Richmond, Ind., married, Indianapolis, Ind., Viola V. Sanders; issue, one daughter, Marion W. Blair; pres. National Paving Brick Manufacturers' Ass'n, 1904-5; also pres. in 1910; member of American Ceramic Society; member brick committee of the American Society for Testing Materials; author of "Direction for the Construction of Brick Street Pavements"; 1894 to 1909, sec'y and mgr. of Terre Haute, Ind., Vitrified Brick Co.; sec'y and member board of directors National Paving Brick Mfr's Ass'n; member Ohio, Indiana and Illinois Engineering Societies, and American Society for Testing Materials, and American Society for Municipal Improvements; member K. of P. No. 30; Indiana Post Chancellor; contributed to engineering papers and magazines upon subjects of better construction and economy in municipal improvements; articles have been used in such magazines as Engineering News, Good Roads Magazine, New York Municipal Journal of Engineers.

BLAKE, Samuel Cooper; attorney-at-law; born, Euclid, O., Dec. 29, 1855; son of John M. and Harriet L. Cooper Blake; educated, public schools, Shaw Academy, preparatory dept. Oberlin College, and private school, law dept. University of Michigan, LL. B.; married, Euclid, O., June, 1889, Mary A. Camp; two children, Anna H. and Allan B. Blake; clerk of Euclid School Board for two terms, and township clerk two terms; taught in the Euclid schools for two years, admitted to the Ohio Bar, at Columbus, in 1883; practised in Cleveland since admission to the Bar; director and member financial committee, The Garfield Savings & Trust Co.; member Masonic bodies, including Oriental Commandery, Knights Templars.

BLAU, William S.; manufacturer; born in Austria, Sept. 7, 1875; son of Samuel and Katherine Blau; public school education, until 15 years of age; married, Cleveland, Oct. 20, 1892, Miss Sloss; issue, four children, Katherine, William, Jr., Sol, and Alan; three years with Cohn & Sampliner, dealers in wholesale notions; in 1883, started in business on Bank Street, with H. Friedman, in 1904, firm moved to East 37th and Perkins Avenue, incorporated as the Friedman-Blau-Farber Co., manufacturing a general line of fancy knit goods; employing over 400 people and shipping goods all over the United States; treas. the company; Republican, member Wilson Avenue Temple; member Excelsior and Oakwood Clubs.

BLECHSCHMID, John; florist; born, Germany, June 7, 1870; son of John and Christina Hess Blechschmid; educated, public schools, Germany, and Newport, Ky.; married, Cleveland, April 26, 1906, Marie Sterk; three children; 1893, worked for Eugene Walter, florist, Lexington, Ky.; one year for Wm. Jones, florist, Newport, Ky.; one year for Mrs. Hennings, florist, Cincinnati, and several other firms and private parties; then was in Indianapolis, Ind.; then back to Cincinnati, as head gardener in The Zoo; was there two years; in 1904, started his own business in Cleveland; designer and decorator; vice. pres. The Florist Club.

BLISS, Harry A.; mgr. Bliss Supply Co.; born, Columbia, Tenn., Aug. 3, 1871; son of William L. and Anna M. Johnston Bliss; educated, Columbia and Medina; married, Cleveland, Aug. 31, 1910, L. Blanche Fisher; member Cleveland Gatling Gun Battery and Naval Reserves; worked for George Worthington Co., H. A. Bliss, Mfg. Agt., 465 Arcade; Bliss Supply Co.; mgr. director Grafton Stone Co.; member Builders' Exchange; sons of Veterans, Cleveland Yacht, Lakewood Yacht, Hermit, Century and Lotus Clubs and (old) Cleveland Athletic Club. Recreation: Yachting.

BOGGIS, Herbert James; mfr.; born, Lock Haven, Pa., March 22, 1862; son of Robert H. and Helen Taylor Boggis; educated, Yale, 1885; married, Philadelphia, Feb. 18, 1886, Sarah W. Parsons; issue, Mrs. R. H. Wright, Oct. 20, 1888, Henry P., May 21, 1895, Mildred, Feb. 9, 1900; began work with McIntosh-Huntington Co.; entered employ of the Taylor & Boggis Foundry Co. in 1886, becoming sec'y of company in the fall of 1887; took charge of No. 2 foundry in 1890, and in 1910, upon death of Mr. Boggis, Sr., took charge of foundry; vice pres. the Taylor & Boggis Foundry Co.; member Delta Kappa Epsilon, Chamber of Commerce; pres. College Club.

BOLTON, Charles C.; capitalist; born, Cleveland, March 23, 1855; son of Judge Thomas Bolton; educated, public schools, Miss Guilford's Academy, the Phillips Exeter Academy, of Exeter, N. H., and Harvard University, B. A., 1877; married, Cleveland, Nov. 24, 1880, Miss Julia Castle, daughter of William Castle, a former mayor of Cleveland; four surviving children: Chester, Irving, Newell

and Julian; after graduating, spent two years traveling abroad; became identified with Rhodes & Co., the predecessors of M. A. Hanna & Co.; remained with that firm 25 years; retired in 1904, devoting time to private interests; charter member of Troop A; served in every capacity from private to captain; now veteran member; life member Chamber of Commerce; director and chairman of Military Committee; Republican; member St. Paul's Episcopal Church, Union, University and Country Clubs, of Cleveland, and Duquesne Club, Pittsburgh; interested in charity and philanthropy; former pres. Associated Charities. Recreations: Hunting, Fishing, Travel and Motoring; member Winan's Point Shooting Club and Castalia Sporting Club.

BOMGARDNER, Joseph; mfr.; born, Wilmot, O., 1855; son of B. F. and Harriet Putnam Bomgardner; educated, graded school, Winfield, O., Commercial School, Painesville, O., Literary Course Mount Union College, Alliance, O.; married, Winfield, O., Oct. 24, 1878, Kizzie Olis; 4 children; no military record, and takes very little interest in politics; worked on his fathers' farm until he was 21; salesman on the road for 30 years; in the meantime, invented a number of patent articles and is now engaged in the manufacture of a number of them; namely, elevators, invalid chairs, and beds, etc.; member advisory board, Colonial Savings & Loan Co.; member Chamber of Industry. Recreation: Farming.

BOMMHARDT, John A.; patent and claim attorney, born, Hastings, Minn., Sept. 14, 1862; son of Jacob and Elizabeth Glock Bommhardt; educated, St. Paul's German Parish School, Mayflower School, and Business College, all of Cleveland; married, Cleveland, July 21, 1901, Catherine F. Kavanaugh; issue, two children; sec'y Cuyahoga County Republican Executive Committee, since 1909; Past State Commander Ohio Division of Sons of Veterans; sec'y of Cuyahoga County Memorial Day Committee since 1900; entered the law office of the late Milo B. Steven, in January, 1880, and was connected with the pension and patent business of this firm until 1908; being located at Cleveland, Chicago, Detroit, and for a short period at Washington, D. C.; in 1908, started in business for himself; solicitor and attorney in matters pertaining to patents and pensions and departmental practises, with offices in Cleveland and Washington; firm name John A. Bommhardt & Co.; member Woodward Lodge, No. 508, and Al Sirat Grotto, No. 17; Lookout Camp, Sons of Veterans; Cleveland Lodge, No. 18, Elks; Cleveland Lodge No. 63, Loyal Order of Moose; member German Club.

BONESTEEL, Willis E.; sec'y Worden Tool Co.; born, Northampton, O., Oct. 7, 1862; son of George H. and Loretta C. Prior Bonesteel; public school education; married, Cleveland, Oct. 4, 1886, Annabell Scott; director Land Title Abstract Co., Cleveland

Savings & Loan Co.; member Brooklyn Lodge, F. & A. M., Webb chapter, R. A. M., Oriental commandery, K. T., Lake Erie Consistory, Al Koran Temple.

BONHARD, Alfred M.; merchant; born in Russia, July, 1869; son of Marcus Bonhard; educated in the schools and seminary at Slonin, Russia; married in Pennsylvania, July 22, 1898; Rebecca Weberman, issue, one son, Marcus, and one daughter Florence; in young manhood traveled through Russia and other parts of Europe, learning the furniture-making business; came to the United States in 1895; spent two years working in eastern cities; came to Cleveland and started a repair shop; from this small beginning grew one of the most artistic furniture houses in the city, designs his own patterns and has won a reputation on art furniture; member of the independent Order of B'nai B'rith.

BONTA, Maurice Buford; physician; born, Kentucky, 1875; B. S., University of Michigan, 1897; M. D., Johns Hopkins University, 1904; medical house officer for Johns Hopkins Hospital, 1904-1905; married, Cleveland, 1909, Mabel Wilson McLennon; one child; member Cleveland Academy of Medicine.

BORGERHOFF, Joseph Leopold; University prof.; born, Belgium, Sept. 27, 1870; son of Theodore and Elizabeth (Opt' Eynde) Borgerhoff; education, Ecole Moyenne, Leau; Ecole Normale de l'Etat, Burgess; University of Brussels; came to America in 1895; M. A., Vanderbilt University, Tenn., 1901; studied University of Wisconsin, University of Chicago; married Elizabeth Woodward Guerard, of Atlanta, Ga., Sept. 16, 1903; fellow and assistant in romance languages, Vanderbilt University, 1900-1; assistant in Germanic languages, University of Wisconsin, 1901-1902; fellow in Romance languages and assistant in Spanish, University of Chicago, 1902-1903; instructor romance languages, 1903-1906, associate professor, 1906-1910, professor since 1910, Western Reserve University; member Modern Language Ass'n, American. Club: Alliance Francaise, of Cleveland (pres.); editor, Laurie's Memoires d'un Collegien, 1908; Rostand's La Princesse Lointaine, 1909, contributor Modern Language Notes, Sewance Review, Nation, Le Soir (Brussels), etc.

BORTON, Fred S.; sec'y Cleveland, Painesville & Eastern R. R.; born, Plymouth, Ind., Oct. 25, 1861; public school education; came to Cleveland, 1881; with Geo. Cooper & Co., till 1884; then with the American Wire Co.; 1884-1891, with Dime Savings & Banking Co.; asst. treas.; elected sec'y Cleveland Electric R. R. Co., and the A. B. C. R. R. Co.; then in various capacities with the Everett-Moore Syndicate; in 1906, severed connection; with Herrick, Parmlee & Crawford, with which firm closely associated in 1904 and 1905; and with his brother, T. E. Borton, established the firm of F. S. & T. E. Borton; member Union, Euclid, and Hermit Clubs; Republican.

BORTON, Thomas Ernest; broker; born, Plymouth, Ind., Dec. 14, 1868; son of Dr. Amos O. and Mary Cooper Borton; educated, high school; graduated in 1887; went to Wabash College, graduating in 1893; married, Elyria, O., Miss Elizabeth Lewis; issue, three children, Marion Frances, Jean Lewis and Robert Ernest; entered the employ of the American Steel & Wire Co.; worked for Dime Savings and Trust Co.; then became sec'y of the Reserve Trust Co.; then sec'y and treas. of the Prudential Trust Co.; resigned and went to California; after two years there returned to Cleveland as asst. cashier of the Cleveland National Bank; after two years joined his brother, Fred S. Borton, in the formation of the firm of Borton & Borton, brokers; treas. Shaker Heights Improvement Co.; member Chamber of Commerce, Union, Hermit, and Euclid Clubs; member Windemere Presbyterian Church.

BOURNE, Henry Eldridge; college professor; born, E. Hamburg, N. Y., April 13, 1862; son of James R. and Isabella G. Staples Bourne; A. B., Yale University, 1883, B. D. 1887 (Hooker fellow, 1887-1888); (L. H. D., Marietta College, Ohio, 1910); married; associate editor The Congregationalist, Boston, 1888-1889; teacher history and pshychology, Norwich (Conn.), Free Academy, 1889-1892; prof. history, since 1892; registrar, 1893-1901; College for Women, Western Reserve University. Author: The Teaching of History and Civics, 1902; Medieval and Modern History, 1905. Editor: Lecky's French Revolution, 1904. Contributor to reviews.

BOWLER, Walter Noadiah; pres. Forest City Paint & Varnish Co.; born, Cleveland, O., March 25, 1849; son of Noadiah and Sarah Cordelia Hannum Bowler; attended Cleveland public schools; married, Cleveland, May 22, 1870, Frances Shailor; issue, Walter Scott Bowler, born Jan. 10, 1872, Edward Frances Bowler, born Nov. 19, 1874, Ralph Wilcox Bowler born Nov. 27, 1879, and Florence Frances Bowler, born March 3, 1884; married, second time, July 19, 1899, Ida May Lacy; at the age of 15, left school, and went to work in B. F. Fox insurance office; in Cleveland office of O. D. Case & Co., Hartford, Conn.; pub. of "Greely's American Conflict"; bookkeeper for J. J. Parsons & Co.; from 19 to 40 with Cleveland, Brown & Co., iron and steel manufacturers; he went from desk to desk, and eventually became a member of the firm; in 1889, became connected with the Forest City Paint and Varnish Co.; has been connected with its growth from a very small concern to one of Cleveland's most important plants, is now pres. and treas. of the company; vice pres. Bowler Foundry Co.; pres. Eversticks Patent Co.; stockholder Bruce-McBeth Co.; Cleveland Column Co.; trustee and vestryman Church of The Epiphany; member Chamber of Commerce, Athletic Club. Recreation: Work.

BOYD, William H.; lawyer; born, Londonderry, Guernsey County, O., Aug. 11, 1864; educated, district schools in native county and

public school in Fairview, O.; took up the study of law and was admitted to the bar in 1890; married, Sept. 7, 1892, Miss Anna Maud Judkins, of Flushing, O.; Mrs. Boyd died in September, 1908; member firm of Westenhaver, Boyd, Rudolph & Brooks; in street car war, one of the lawyers for the Municipal Traction Co.; Republican; clerk of Flushing Township, in Belmont County; corporation clerk of Flushing, 1888, 1890, 1891; police prosecutor during absence of Mr. Fielder; asst. director of law 1897-1898; desires to keep free from political entanglements and give entire time to profession.

BRADLEY, Arthur; law and insurance; born, Philadelphia, Pa., Jan. 18, 1856; son of Joseph William and Clara Amelia Morse Bradley; educated, Swathmore College, Pa., class of '76, degree A. B.; studied and admitted to the practice of law in Philadelphia, Pa., 1881; Ohio U. S. Courts in 1910; married, Philadelphia, Pa., Nov. 24, 1891, Alice Deering Ilsley; one son, Arthur Ilsley Bradley, born July 25, 1899; practised law in Philadelphia until 1886; general publishing business, 1886-1888; connected with West Pub. Co. of St. Paul, Minn. (law publishers), 1888-1891; general solicitor of Warren Scharf Asphalt Paving Co., N. Y., 1881-1901; general insurance business, legal and expert work, from 1903 to date; Masonic Fraternity and Elks; Past Master Franklin Lodge, No. 134, Philadelphia, Pa., Signet Chapter, No. 25 (no office); Elks Peoria Lodge, No. 20; pres. the Builders Exchange, 1898-1899; member Chamber of Commerce, Cleveland Ass'n of Credit Men, Mens' League for Equal Suffrage; member University, Rowfant, and Automobile Clubs. Recreations: Tennis, Fishing and Farming.

BRADLEY, Dan Freeman; clergyman; born, Bangkok, Siam, March 17, 1857; son of Dan Beach and Sarah (Blachly) Bradley; educated, Oberlin College, 1882, Oberlin Theological Seminary, 1885, Oberlin Honorary Degree Doctor of Divinity, 1909; same degree, Cornell College, 1904; married, Oberlin, O., July 9, 1883, Lillian Jaques; three sons, Dwight J., Robert G., and Theodore Bradley; pastor Steubenville Ohio, Congregational Church, 1885-1887; Yankton, S. D., 1887-1892; Grand Rapids, Mich., 1892-1902; pres. Iowa College, Grinnel, Ia., 1902-1905; pastor Pilgrim Church, Cleveland, 1905 to date; has gymnasium, branch of public library cooking school and mothers club; has been instrumental in the organization of the above; member Congregational National Council, Congregational Conference of Ohio, Congregational Union, Cleveland, Federated Churches, Cleveland, trustee Oberlin College, Schauffler School, Cleveland, Atlanta University, Atlanta, Ga.; member Chamber of Commerce, Congregational Club, Cleveland. Recreations: Base-ball, Rowing and Fishing.

BRADLEY, Morris A.; real estate; born, Cleveland, Aug. 15, 1859; son of Alva Bradley; educated, public schools and Hiram College; married, Cleveland, May 10, 1883, Anna Leiminger; issue,

five children; with his father, Alva Bradley, until 1885; at his death, took charge of the estate; pres., treas. and mgr. The Bradley Transportation Co.; pres. Cleveland & Buffalo Transit Co.; vice. pres. United States Coal Co.; director Peoples Gas, Light and Coke Co., and interested in a number of other corporations; member Union, Euclid, and Roadside Clubs; Republican.

BRADY, James Albert; insurance; born, Franklin, Pa., Nov. 16, 1880; son of John and Isabelle Kingman Brady; educated, High School, Union City, Pa., graduate; studied Allegheny College, Meadville, Pa., Columbia University, Washington, D. C., and Johns Hopkins, Baltimore, Md.; married, Erie, Pa., June 3, 1905, Miriam E. Goodnough; two children, Louise Belle, age 6, and James A. Jr., age 4; came to Cleveland on Dec. 5, 1902, to enter life insurance work for The Mutual Life Insurance Co., in November, 1907, formed a partnership with R. A. Tuttle, the firm to take charge of Northern Ohio for The Midland Mutual Life Insurance Co.; Brady & Tuttle, gen. mgrs. for Northern Ohio for The Midland Mutual Life Insurance Co.; trustee Euclid Avenue Baptist Church; member Phi Kappa Psi National College Fraternity; served as sec'y and pres. of the Cleveland Alumni Ass'n, in 1903-1904; member Lakewood Tennis Club.

BRAINARD, Tyler W.; merchant; born, Brooklyn, O., Nov. 19, 1848; son of George W. and Delight Hall Brainard; educated, district school in the village of Brighton; enlisted in the army in 1864, so that ended his school days; married, Ashtabula, O., Oct. 15, 1872, L. Adella Puffu; one daughter, Mabel; was elected to city Council for one term in 1884; traveling salesman for Tuller, Warren & Co., from 1872-1875; in 1876, engaged in the wall paper and decorating business, on Pearl Street; still in the business; was charter member in organizing the Brooklyn Heights Cemetery; was 1st. vice pres. for 19 years; pres. the board of trustees, Brooklyn Heights Cemetery, in 1886; pres. for one year Cuyahoga County Soldiers and Sailors Ass'n; member Memorial Post, G. A. R., No. 141, since 1880; has held different offices; member Masonic Lodge Halcyon, No. 498; also Forest City Commandery, No. 40.

BRAMLEY, William Alfred; florist; born, Cleveland, Nov. 23, 1873; son of Charles and Sarah Kennedy Bramley; public school education; married, Cleveland, Nov. 23, 1898, Anna Marie Mann; four sons and one daughter; started in the florist business with his father, under the firm name of Charles Bramley & Son; in 1898, he purchased his father's interest, and now conducts the business under the firm name of Bramley & Son; in 1908, greatly increased the capacity of the plant, now having 40,000 square feet under glass; the firm has the largest green houses in Cleveland, with all modern equipment; make a specialty of wedding decorations,

funeral flowers, and bedding plants; member Masonic bodies, and Al Koran Temple, N. M. S.; member of the Knights of Pythias and Maccabees; Masonic and Bramley & Son Boosters Clubs. Recreations: Hunting, Fishing and Base-ball.

BRANDT, William J.; machinist and garage owner; born, Germany, Sept. 10, 1882; son of F. J. and M. Prahl Brandt; educated, public schools; married, Cleveland, O., October, 1905, Betha Yeaske; started in the automobile business in 1906, after working at the machinists' trade for 10 years; owner of The Brandt Motor Car Co.

BRETT, William Howard; librarian, Cleveland Public Library; born, Braceville, O., in 1846; son of Morgan Lewis and Jane Brokaw Brett; educated, public schools, Warren, O., studied Western Reserve College, Hudson, O., University of Michigan, Ann Arbor, Mich.; graduated from Hiram College, Hiram, O., degree A. M.; married, Cleveland, 1879, Alice L. Allen; issue, 6 children, 1 deceased; appointed to his present position in 1884; devoted to the cause of public libraries, and a student with a broad general knowledge; instrumental in forming the Ohio Library Ass'n, pres., 1895 and 1896; in 1897, pres. of the American Library Ass'n; chairman, in 1898, of the Trans-Mississippi Library Congress; since 1903, Dean of Western Reserve Library School, and originator of the Culminative Index; member Chamber of Commerce and the Rowfant Club.

BREWER, Abraham T.; lawyer; born in Monroe County, O., Sept. 20, 1841; son of Abraham and Mary (Mitchell) Brewer; educated, Indiana County, Pa., and Harlem Springs College, 1865-1866; LL. B., Ohio State Law College (Harlem Springs); married, Nov. 21, 1950, Clara Genella, daughter of Rev. John H. and Laura L. Tagg; served over three years in 61st Pennsylvania Volunteers in Civil War; seriously wounded at battle of Fair Oaks, and lay two days on battlefield without attention; admitted to bar, 1869. Author: Ohio Corporations, 5th edition, 1903; How to Make the Sunday School Go, 1892; True War Stories, 1907; History of Sixty-First Pennsylvania Volunteers, 1911, etc.

BROADWELL, Olin Witmer; attorney-at-law; born, Dalton, O., Feb. 14, 1855; son of Rev. John Sherman and Catherine S. Morrow Broadwell; educated, Baldwin University, Berea, O., graduating with the class of 1877, with the degree of B. S.; married, Cleveland, Jan. 5, 1882, Belle B. Brown; one son, Edwin Sherman Broadwell, and Mrs. Myrtle May Masters; served as special assistant prosecuting attorney for some time, under the administrations of Hon. W. B. Neff, Hon. T. L. Stremple and Hon. Harvey R. Keeler; admitted to the Bar, April 4, 1879, at Norwalk, O.; came to Cleveland in September, 1881, and became associated with the Forest City Fire Insurance Co.; after several years entered upon the general practice of law; won a reputation as a trial lawyer, and

as assistant prosecuting attorney, he took part in many important cases; member Masonic, Knights of Pythias, National Union and Knights and Ladies of Security, Fraternities; his father, Rev. J. S. Broadwell, was of New England stock, dating back to English and French Huguenot ancestry; one of the best known ministers of the Methodist Denomination in Northern Ohio.

BROGGINI, James; granite carver; born, Brenno, Italy, June 9, 1850; son of John and Lucia Paretti Broggiui; public school education; married, New York, May 10, 1879, Maria Comolli; at the age of 9 years went to work in Italy; came to this country in 1871; worked for the United States Government 8 years and then came to Cleveland and started in his present business; has been in the same location for 33 years.

BROOKS, Charles S.; born, Cleveland, Jan. 25, 1878; son of Stephen E. and Mary Coffinberry Brooks; educated, Yale University, class 1900; married, Cleveland, Oct. 12, 1907, Minerva Kline; entered the Brooks Co. in 1900; made sec'y of the Company in 1910; also director; member Alpha Delta Phi Fraternity, and Mayfield, University and City Clubs.

BROOKS, Charles Twing; lawyer; born, Salem, O., March 29, 1867; son of J. Twing and Annie P. Miller Brooks; educated, Yale, A. B., 1889; Harvard, LL. B., 1894; member firm Squires, Saunders & Co.; member Union, University, Tavern, Country and Mayfield Clubs, Cleveland, and University Club, New York.

BROOKS, Stephen E.; pres. The Brooks Co., mfg. stationers and printers; born, Elyria, O., Dec. 13, 1850; son of Henry J. and Abagail Hart Brooks; grandfather, Samuel Brooks, one of Lorain County's early settlers, driving ox team from Connecticut; family moved to Cleveland in 1861; public school education; 1871, founded present house of the Brooks Co., which was incorporated in 1878, with himself as president, the position he still holds; pres. of the Forest City Savings & Trust Co., of which he was an incorporator; director Peoples' Savings Bank Co.; director W. S. Gilkey Printing Co.; stockholder of many banks and industrial incorporations; member Chamber of Commerce, Chamber of Industry, Mayfield Club; married, Cleveland, June, 1874, Mary E. Coffinberry, the daughter of Judge J. M. Coffinberry; issue, two sons, James C. and Charles S.

BROWN, Ernest B.; mfr.; born, Troy, N. H., June 7, 1874; son H. J. and A. M. Bemis Brown; Grammar and High School education, Cleveland schools; married, Cleveland, Jan. 7, 1903, Mabel S. Herringshaw; two children, E. B. Brown; mfr. and dispensing optician; Cour De Lon Commandery, No. 64; Al Koran Temple, N. M. S.; member Athletic and Rotary Clubs.

BROWN, Orlof T.; insurance; born, Cambridge, O., Aug. 16, 1870; son of Joshua and Annie E. Tingle Brown; common school education; married, Columbus, O., Aug. 16, 1904, Alberta E. Fowler; one son and one daughter; observer United States Weather Bureau; state examiner, Ohio; chief deputy State fire marshal, Ohio; examiner city of Cleveland; bookkeeper Ohio National Bank, Washington, D. C.; sec'y Cleveland National Fire Insurance Co.; member Loyal Legion, Sons of Veterans, Modern Woodmen of America, Loyal Order of Moose, Woodmen of the World, Brooklyn Lodge, No. 454, F. & A. M.; member Tippecanoe Club.

BROWN, Paul J.; automobile business; born, Zanesville, O., Nov. 10, 1864; public school education; started with The Jacob Smith Carriage & Wagon Co., 1875-1879; then went to Pittsburgh in various carriage and wagon shops; came to Cleveland in 1890; foreman for The Jacob Hoffman Wagon Co., 1890-1898; then went to Cincinnati with The O. Armleder Co. until 1901; returned to Cleveland and formed partnership with firm of Broc Carriage & Wagon Co.; upon incorporation of firm, in 1903, elected vice pres. and gen. mgr.; in 1908, sold his interest and retired to the farm; in 1909, formed the Brown Auto Carriage Co., pres. and gen. mgr.; member I. O. O. F. and Automobile Club; Independent in politics.

BROWN, T. Dave; real estate; born, Cleveland, Sept. 3, 1852; of Scotch descent; son of James and Anna Black Brown; educated, public schools, Cleveland, 1884-1890, in charge of Case Library and Building; member City Council, 1885-1886; elected assessor of real property for the City of Cleveland, 1890; in 1896, appointed by Gov. William McKinley to fill out an unexpired term as county commissioner of Cuyahoga County, and later elected to the same office; pres. The Commonwealth Realty & Building Co., The Eagle Storage and Moving Co.; director The Brooklyn Building & Loan Association; for the past several years he has devoted his time to extensive private interests and in travel both at home and abroad; was one of the organizers and first pres. of the Tippecanoe Republican Club; member B. P. O. E. and K. P. orders; has had an honorable career in business and politics and in the social life of the city; married, and lives with his family at 6515 Cedar Avenue.

BRUCE, Frank F.; jobber and mfr.; born, Cleveland, July 4, 1858; son of Eli and Caroline Eldridge Bruce; educated, Western Reserve University (Hudson, O.), 1881; married, Oxford, N. Y., Sept. 9, 1890, Sarah V. W. Perkins; one son and one daughter; pres. and treas. The Bruce & West Mfg. Co.; member of vestry, St. Paul's P. E. Church; member of Troop A seven years.

BRUCH, Frederick W.; manufacturer; born, Feb. 22, 1852, Rhine, Bavaria, Germany; son of Karl F. and Sophia Zeppn Bruch; public school education; married, Cleveland, Sept. 29, 1888, Miss Emma Mohrman; issue, Alfred E., Karl F., Ethel S., and Edward P., learned and followed the machinists trade until 1880; became

associated with Claus Greve and Daniel Luehers, establishing the Acme Machinery Co., business conducted as a partnership until 1892; then incorporated as The Acme Machinery Co., became pres. of the company at that time, and still occupies that position; pres. The Kraus Furniture Co., Adams Realty Co., organizer and director The Cleveland Machinery Co.; director the State Banking & Trust Co.; vice pres. Standard Fullers Earth Co. of America, at Mobile, Ala.; member Forest City Lodge, No. 388, F. & A. M.; Webb Chapter, R. A. M.; Cleveland Council, R. & S. M.; Oriental Commandery, K. T.; and Al Koran Temple, A. A. O. N. M. S.; member Colonial Club; Republican.

BRUDNO, Ezra Selig; author; born in Lithuania, May 28, 1877; son of Issac and Hannah (Model) Brudno; attended Adelbert College (Western Reserve University), 1896-1897; at Yale, 1898-1900, reading law and at same time pursuing academic studies; finished law studies at Western Reserve University, 1900; unmarried; began practice of law in Cleveland, 1901; assistant district attorney since 1909; Republican. Author: The Fugitive, 1904; The Little Conscript, 1905; The Tether, 1908. Contributor to magazines.

BRUNO, Ernst W.; contractor; born, Port Huron, Mich., Dec. 4, 1876; son of William F. and Theresa Orttenberger Bruno; public school, high school and business college education in Port Huron, Mich.; married, Port Huron, Mich., June 26, 1902, Marie Unger; started business with his father, who was a contractor; spent two years ranching at Alburquerque, N. Mex., and Eagle Pass, Texas; on coming north was associated with the Michigan Telephone Co., and came to Cleveland in April, 1896, for the Cleveland Telephone Co.; then with Cleveland Illuminating Co. until 1906, in charge of underground construction; then started in general contracting, paving, sewer, concrete and water mains work; member Biglow Lodge, F. & A. M., Thatcher Chapter, R. A. M.; member Athletic Club. Recreations: Hunting Big Game, all Out-door Sports and Motoring.

BRUSH, Charles Francis; scientist; born at Euclid, O., Mar. 17, 1849; son of Isaac Elbert and Delia Wisner (Phillips) Brush; M. E., University of Michigan, 1869; Ph. D., Western Reserve, 1880; (hon. M. S., University of Michigan, 1899; LL. D., Western Reserve, 1900; Kenyon, 1903); married Mary E. Morris, of Cleveland, Oct. 6, 1875; chem. expert, Cleveland, 1870-1873; iron and ore commn. mcht., 1873-1877; pioneer investigator of electric lighting and invented the Brush electric arc light, 1878, now in general use; also the storage battery (fundamental invention) and other devices essential to modern electrical engineering; founder the Brush Electric Co.; credited with "The Practical Development of Electric Arc Lighting" (Rumford medal); pres. Cleveland Arcade Co. since 1887; Linde Air Products Co. since 1907; Trustee Western Reserve University, Adelbert College, University School, Cleveland

School of Art, Lake View Cemetery; corporator Case School Applied Science; member Sinking Fund Commission of Cleveland; Chevalier, Legion of Honor, France, 1881; Rumford medal, Am. Acad. Arts and Sciences, 1899; member Am. Philos. Soc.; fellow, A. A. A. S.; life member Brit. Ass'n, Ohio State Board Commerce, Cleveland Chamber Commerce (pres. 1909-1910); Am. Soc. Mech. Engrs.; member Am. Inst. Elec. Engrs., Archaeol. Inst. America, Am. Hist. Ass'n, Nat. Electric Light Ass'n, Franklin Inst., Phila., Am. Chem. Soc. Clubs: University (New York), Country, Euclid, University, Union (pres. 1897-1898), Mayfield (Cleveland), Winous Point Shooting (pres. since 1895).

BUERMAN, George J.; contracting plumber; born, Cleveland, Aug. 28, 1886; son of G. H. and Anna Kuper Buerman; graduated from St. Stephen's Parochial school in 1900; attended St. Ignatius' College three years; classical course; married, Cleveland, Aug. 22, 1911, Ida P. Beeoli; started in the plumbing, sewering and gas fitting business in 1908, under the firm name of Buerman & Mayer; continued until 1911, when he bought Mr. Mayer's interest; firm now Geo. J. Buerman; member C. M. B. A. Recreations: Baseball and Bowling.

BULKLEY, Robert Johns; congressman; born, Cleveland, Oct. 8, 1880; son of Charles Henry and Roberta (Johns) Bulkley; A. B., Harvard, 1902, A. M., 1906; law student, Harvard, and at Cleveland; married Katharine Pope, of Helena, Mont., Feb. 17, 1909; admitted to bar, 1905, and began practice at Cleveland; member law firm of Bulkley & Inglis, Sept. 1, 1909-; member 62d Congress (1911-13); 21st Ohio Dist.; Democrat; trustee University School, Cleveland. Clubs: Union, Hermit, University, Tavern and Country (Cleveland), Harvard (New York), Montana (Helena).

BUNTS, Frank Emory; surgeon; born, Youngstown, O., June 3, 1861; son of William C. and Clara E. (Barnhisel) Bunts; graduated U. S. Naval Academy, 1881; served U. S. N., 1881-1883; M. D., Western Reserve Medical College, 1886; married, Harriet E. Taylor, of Cleveland, Oct. 29, 1888; prof. surgery Western Reserve Medical College, since 1893; fellow Am. Surg. Ass'n; member A. M. A., Societe Internat. de Chirurgie; Miss. Valley Med. Ass'n; Ohio State Med. Ass'n; Acad. Medicine, Cleveland; Nu Sigma Nu; Republican. Clubs: Union, University, Euclid (Cleveland); Army and Navy (Washington).

BURDICK, Russell Emmett; merchant; born, Alfred, N. Y., May 28, 1848; son of Russell W. and Malvina A. (Middaugh) Burdick; educated, Alfred University; married, Ashland County, O., May 24, 1874, Mary H. McCutchen; two daughters and one son; captain commanding Troop A, O. N. G., 1895; capt. 1st Ohio Vol. Cavalry, war with Spain, 1898; aid-de-camp to Gen. Horace Porter, 1897; to Gen. G. M. Dodge, 1897; to Gen. J. F. Bell, 1909; pres. and treas. the Bowler & Burdick Co., jewelers; established, 1873.

BURGER, Fred; florist; born in Germany, July 24, 1866; son of Gottlieb and Karolina Wenz Burger; educated, public schools; married, Cleveland March 16, 1895; Katrina Greiner; issue, three children; with J. M. Gasser Co., 1892 to 1893; started in business as florist in 1893; has continued in same location; designer and decorator; Forester Court Broadway, No. 1252; P. W. C., No. 220; member Florist Club.

BURKE, Thomas A.; surgeon; born, Cleveland, April 18, 1864; son of Thomas A. and Ellen Shannon Burke; A. B., Canisius College, 1885; A. M., same college, 1892; Western Reserve Medical College, 1888; married, Cleveland, 1892, Lillian G. McNeil; three children; after graduating in medicine, received appointment as house surgeon at City Hospital; later assistant to supt. Cleveland State Hospital; 1890, appointed visiting physician to St. Alexis Hospital, and later to same position Charity Hospital; 1902, elected coroner Cuyahoga county; re-elected 1906 U. S. pension examiner in President Cleveland's administration; has made three trips abroad to study in London and Vienna hospitals, devoted to diseases of eye, ear, nose and throat; director ear, nose and throat dept. Charity Hospital; member Cleveland Academy of Medicine, Ohio State Medical Ass'n, Am. Ass'n, Cleveland Athletic Ass'n.

BURKE, Vernon H.; attorney-at-law; born, Saybrook, O., Dec. 22, 1865; son of John F. and Minerva C. Stewart Burke; educated, Canisius College, Buffalo, N. Y., Stratton's Business College, The University of Notre Dame; B. A., C. E., LL. B. degrees; married, Cleveland, Dec. 21, 1892, Matilda B. Hahn; one son, Vernon A. Burke, Jr.; Republican; served on police bench by appointment; senator from Cuyahoga county, 1896-1900; vice chairman Cuyahoga County Republican Committee; has been a trial lawyer; pres. James F. Allen Contracting Co., Cleveland Smelting Co., Idlewild Co.; sec'y Guest & Buell Co., Fleishman & Smith Co.; director The Cleveland Salt Co.; sec'y Crawford & Soper Co.; Bauck Contracting Co., Rice Bottling Works, The Olds-Oakland Co., etc.; member K. of P., and I. O. O. F., the Athletic, Willowick Country, and City Clubs. Recreations: Motoring, Hunting and Fishing.

BURKHART, Harry; florist; born, Cleveland, Oct. 9, 1885; son of Fred and Katherine Weber Burkhart; educated, public schools; married, Cleveland, 1909, Mary Wilhelm; two children; with The Westinghouse Co. in 1904, as moulder and coremaker; has been in the florist business one year; pres. and treas. The Burkhart Bro.'s Co.; designer and decorator; member Modern Woodmen, and Florist Club, and Holy Name Church. Recreation: Hunting.

BURNHAM, Thomas Winston; mfr. and banker; born, Cleveland, Jan. 22, 1844; son of Thomas and Maria Louisa White Burnham; educated, Cleveland public schools and Union University of

Schenectady, N. Y.; degree of A. B.; married, Cleveland, Oct. 6, 1869; Mary Kate Coll; two daughters, Mrs. G. W. Grandin and Mrs. J. P. Burton; pres. The Star Elevator Co. and The Kilby Mfg. Co.; director and chairman of the Board National City Bank; director The Cleveland Burial Case Co., Cleveland Union Stock Yards Co., Citizens' Savings & Trust Co. and F. H. Hill & Co., Chicago; member Union, University, Country, Roadside Clubs, Cleveland, and The University Club, New York City; pres. of the Union Club of Cleveland, 1899 and 1900. Recreations: Golf and Motoring.

BURROWS, Charles William; born, Hollis, York County, Me., Dec. 21, 1849; son of Joseph W. and Mary Elizabeth Atkinson Burrows; graduated, U. S. Military Academy, 1870; served as 2d Lt., 34 U. S. Art, 1870-1872; married, Lottie Thomas Mott, of Norwalk, Conn., Feb. 26, 1884; started, November, 1873, firm of Burrows Bros. (now The Burrows Bros. Co.), publishers and booksellers; Republican, member Ass'n of Graduates of U. S. Military Academy; Cleveland Chamber of Commerce, Soc. Colonial Wars. Clubs: Union, Euclid, Hermit, Athletic. Identified with movement to procure one-cent letter postage.

BURROWS, George Humphrey; lawyer; born, Wakeman, O., May 18, 1863; son of Asa W. and Nancy Ann Humphrey Burrows; educated in Cleveland public schools and Riverside Seminary, Wellsville, N. Y.; married, Cleveland, April 5, 1885, Ida Bell Folliett; issue, Ethel Ida, G. Howard; sec'y Cleveland Coal Exchange, 1885-1886; sec'y Merchant's and Manufacturer's Exchange, 1887-1897; practiced law from 1893; sec'y and gen'l mgr. Cleveland Farm Development Co.; sec'y and director Chagrin River Land & Investment Co.; pres. and director the Geo. H. Burrows Development Co.; member firm of Burrows, Kraus & McMasters.

BURTON, Charles Emerson; clergyman; born, Iowa, March 19, 1869; son of John Henry and Jane A. Simons Burton; educated, Carleton College, A. B., 1895, M. A., 1898, Chicago Theological Seminary, B. D., 1898, Carleton College, D.D., 1911; married; Menoken, N. D., Oct. 17, 1898, Cora Viola King; issue, Dorothy Viola, Lyndon David, Malcolm King and Myron Simons; preached before and during college course in the missions and churches of the Congregational order of Minneapolis; spent summer vacations preaching in home missionary churches in Minnesota and North Dakota; pastor Puritan Church, Chicago, 1895-1898, Lyndale Church, Minneapolis, 1899-1909; associate pastor to Dr. Washington Gladden, First Congregational Church, Columbus, O., 1909 and 1910; began pastorate Euclid Avenue Church, Cleveland, March 1, 1911; trustee Congregational Home Missionary Society, New York, Congregational Union, Cleveland, National Anti-Saloon League; former trustee of Carleton College and Chicago Theological Seminary; member Delta Sigma Rho (honor) Fraternity; member Business Men's Club, Y. M. C. A., and Congregational Club, Cleve-

land and vicinity (pres. 1913-1914); won oratorical honors of college and state of Minnesota; interested in social and civic application of religion, helped organize Minneapolis Congregational Union, Council of Churches, Columbus, and Federated Churches, Cleveland.

BURTON, Theodore Elijah; U. S. senator to March 3, 1915; born, Jefferson, O., Dec. 20, 1851; son of Rev. William and Elizabeth (Grant) Burton; A. B., Oberlin College, 1872, A. M. 1875; (LL. D., Oberlin, 1900, Dartmouth, 1907, Ohio University, 1907); unmarried; admitted to bar, 1875, and since in practice at Cleveland; member 51st (1889-1891), and 54th to 61st (1895-1911) congresses; 21st Ohio Dist.; resigned from 61st Congress, March 4, 1909; U. S. senator, 1909-1915; chairman Inland Waterways Commission, 1906-1908; chairman National Waterways Commission; member National Monetary Commission; Republican nominee for mayor, Cleveland, 1907; delegate Republican National convention, 1904, 1908 (placed William Howard Taft in nomination for the Presidency, Chicago, 1908); pres. Grant Family Ass'n of the U. S. Clubs: Union, Rowfant (Cleveland), Metropolitan (Washington). Author: Financial Crisis and Periods of Industrial and Commercial Depression, 1902; Life of John Sherman, 1906; Corporations and The State, 1911; pres. American Peace Society, 1911.

BUSE, William; prop. Hofbrau-Haus; born, Sept. 1, 1865; Heppens, Oldenburg, Germany; in Cleveland since 1867; education, common and high schools; practical restauranteur; married Aug. 27, 1889, Mary Fry; issue, one daughter, Margaret, Dec. 4, 1904; member Concordia Lodge, F. & A. M.; Hillman Chapter, Holyrood Commandery, Lake Erie Consistory; Cleveland Lodge, B. P. O. E.; Westwood Golf Club, Cleveland Athletic Club, Cleveland Automobile Club.

BUSHNELL, Thomas Hubbard; lawyer; born, Burton, O., Aug. 17, 1856; son of Ebenezer and Julia Baldwin Bushnell; public school and university education, B. A. 1882, M. A., 1885, Western Reserve College (now Western Reserve University, Adelbert college); married, Columbus, O., Oct. 23, 1889, Sophia Ballard; issue, five children; with Union Rolling Mill Company, this city, 1882-1885; admitted to bar, 1885; practiced law in Cleveland one year, in Hurley, Wis., 1886-1896; and in Cleveland since, except while judge of the Cuyahoga County Insolvency and Juvenile Court, during parts of 1904 and 1905; member Cleveland, Ohio, and American Bar Associations; Delta Kappa Epsilon; Cleveland Chamber of Commerce; Union, University and Country Clubs; trustee Cleveland Humane Society.

CADWALLADER, Starr; settlement worker; born, Howard, N. Y., June 11, 1869; son of Joseph Shepard and Anne E. (Starr) Cadwallader; A.. B., Hamilton College, 1893, A. M., 1896; graduate Union Theological Seminary, 1896; married Harriet E. Gomph, of

Utica, N. Y., July 30, 1896; was engaged in Y. M. C. A. work, 1887, 1888 and 1890; teacher in private schools, 1892-1895; ordained Presbyterian ministry, 1896; head worker Goodrich Social Settlement, Cleveland, 1896-1903 (trustee since 1903, sec'y since 1906); school director of Cleveland, 1902-1905; sec'y board of trustees, Cleveland School of Art, 1905-1908; supt. of sanitation, 1908-1910; pres. Social Service Club; treas. Cleveland Home Gardening Ass'n; member executive committee Cleveland Associated Charities; member Cleveland Chamber of Commerce, Alpha Delta Phi, Phi Beta Kappa. Club: University. Contributor to magazines.

CAINE, Frank C.; contractor; born, Cleveland, June 15, 1863; son of William C. and Jane Caley Caine; educated, Cleveland public schools and Spencerian Business College; married, Chicago, Ill., Nov. 10, 1891, Gertrude C. Coffman; with Geo. Worthington Co. ten years; organized saddlery and harness business, wholesale hardware three years, organized concrete business in 1895, and National Concrete Fireproofing Co., 1898; pres. The National Concrete Fireproofing Co.; pres. and treas. The Frank C. Caine Co.; director and vice pres. The Square Realty Co.; same offices in The Seneca Realty Co.; director and treas. The River Land Co.; director The Nock Fire Brick Co.; member Union, Athletic, Colonial, and Country Clubs. Recreation: Golf.

CALEY, Frederick Henry; sec'y Cleveland Automobile Club; born, Hudson, June 2, 1873; son of Frederick P. and Clara S. Palmer Caley; educated, public and high school and Ohio Northern University, Ada, O.; married, New York, Nov. 27, 1913, Harriet E. Weffler; 1st Lieut. 4th Ohio Infantry, 1902-1910; active Republican; with National Republican committee two campaigns; State Insurance Dept., 1903-1906; office sec'y of State, 1906-1908; Ohio State Registrar of Automobiles, 1908-1911; has been successful in organizing automobile clubs throughout Ohio; mgr. The Cleveland Automobile Show Co.; member Y. M. C. A., Akron Lodge, No. 547 I. O. O. F., Akron-Canton, two Patriarchs Militant; member Chamber of Commerce, Cleveland Automobile Club, Cleveland Automobile Country Club. Recreation: Motoring.

CALHOUN, Newton S.; pres. and treas. The Johnson Jennings Co.; born in Connecticut, Feb. 12, 1855; son of William E. and Almira Tracy Calhoun; educated, Suffield Academy, in Connecticut, and Brown University, Providence, R. I., graduating in 1879, degree of A. M.; married, Cleveland, 1884, Miss Caroline Jennings; issue, one son, Tracy Jennings, born in 1885, and one daughter, Carol, now Mrs. Lyman Narten; business career, taught school two years in the Providence high school; studied law while teaching and summers; one year in office of Judge Tillinghast in Providence; came to Cleveland in the fall of 1882; in 1883, began law practice with the late A. C. Caskey; in 1896, became treas. of the Johnson-Jennings Co., and in 1905, was made pres.; also vice

pres. and treas. the Royal Tourist Car Co.; member Chamber of Commerce and Athletic Club; Republican; member Pilgrim Congregational Church.

CALLOW, William George; merchant; born, Hudson, O., Nov. 23, 1862; father's name, Frank Callow; educated, Cleveland public schools; married, New York City, Dec. 25, 1900, Alice M. Burns; pres. and treas. The Kennedy Co.; sec'y and treas. The Euclid Huron Improvement Co.; member Athletic Club.

CAMPBELL, John C.; contractor and builder; born, Scotland, July 2, 1863; son of Robert and Mary Caird Campbell; common school education in Scotland; married, Scotland, Oct. 15, 1884, Jane N. Macmanis; has been in the building business all his life, learning the joiners' trade in Dundee, Scotland; traveled extensively in America, working at the joiners' trade; entered into the general Contractor's business in Cleveland, in 1907, has lived in Cleveland 20 years; member Order of Scottish Clans, Knights of Pythias, Loyal Order of Moose; has been a U. S. citizen for twenty-five years; believes in honest and square dealing. Recreation: Motoring.

CANFIELD, George R.; oil business; born, Mantua, O., Dec. 1, 1857; son of George W. and Jannette L. Merryfield Canfield; education, country and Cleveland public schools; married, Cleveland, Nov. 11, 1879, Ella M. Summonds; issue, Charles H. Grace Brewster, Gilbert B.; first wife died 1884; married, Oct. 19, 1887, Mrs. Lucy E. Long (nee Quayle); 1877, began work as clerk for The Republic Refining Co.; became supt. of plant, which was later absorbed by The Standard Oil Co.; remained with firm as supt. until 1887; organized The Canfield Oil Co.; pres. The Canfield Oil Co. and The Canfield Realty Co.; pres. The Chester Realty Co.; vice pres. The Columbia Savings & Loan Co.; pres. The Canfield Tank Lines; vice. pres. The South End Realty Co.; member Newburg Lodge, No. 379, Baker Chapter, Holyrood Commandery, Knights Templars; member Euclid Club. Favorite recreations: Reading and Motoring.

CANNIFF, W. H.; railroad business; born, Litchfield, Mich., Oct. 22, 1847; business career, entered railway service in 1863; until 1865 was night watchman on the Michigan Southern & Northern Indiana R. R., at Osseo, Mich.; February 1865, to August 1868, was agt. of the same road at Trenton, Mich.; August 1868, to August 1872, joint agt. of The Michigan Southern & Northern Indiana, and Louisville, New Albany & Chicago Railways, at Salem Crossing, Ind.; August 1872, to December 1879, trackmaster of the Kendallville Division of the Lake Shore & Michigan Southern R. R.; December 1879, to November 1880, trackmaster of the Chicago Division; November 1880, to November 1889, supt. of the Lansing Division, including Detroit, Hillsdale & Southwestern and Ft. Wayne & Jackson railroads, November 1889 to January 1892, asst. general supt.; January 1892, to March 1896, gen. supt.; March

1896, to May, 1898, gen. mgr., all on the Lake Shore & Michigan Southern R. R., May, 1898, up to the present time, pres. of The New York, Chicago & St. Louis Railway Co., at Cleveland; member Chamber of Commerce, Union, Clifton, Roadside and Country Clubs, of Cleveland, and Chicago Traffic Club and Chicago Association of Commerce.

CARLETON, Charles Henry; lumber dealer; born St. Clair, Mich., Sept. 18, 1859; son of George W. and Emeline P. Smith Carleton; educated, high school, St. Clair, Mich., and Business College, Valparaiso, Ind.; married, Wayne, Mich., Jan. 3, 1889, Janet L. Morrison; three children, George M., Margaret and Jean; after leaving school, entered the employ of B. W. Jenks & Co. in a lumbering operation near Grand Rapids, Mich.; came to Cleveland in May, 1885, and entered the employ of N. Mills & Co.; secured an interest in the firm the following year, and has been a member of the above firm and its successors up to date; pres. The Mills-Carleton Co.; treas. The Eddy Road Allotment Co.; vice pres. The Pearl St. Realty Co.; director Lumber Underwriters of New York; member The Euclid and Lumbermen's Clubs. Recreations: Florida Fishing.

CARPENTER, Frank B.; atty. and general counsel The N. Y., C. & St. L. R. R. Co.; born, Oberlin, O., July 17, 1866; son of John D. and Charity G. Lester Carpenter; educated, Oberlin College, A. B., 1888, and Columbia Law School; married, Morrison, Ill., June 3, 1890, Edna Woods; one daughter, Florence, and two sons, John and Edward; 1901 to 1912, assistant general counsel for The N. Y., C. & St. L. Ry. Co.; in 1912, appointed general counsel for the same road; administrator and trustee of the estate of W. J. Gordon, since 1903, succeeding Hon. Samuel E. Williamson, at the time of the latter's death; general counsel N. Y. C. & St. L. R. R. Co.; pres. The W. J. Gordon Realty Co.; director The Edgewater Land Co., and The Goshen Coal Co.; member auxiliary board, The Guardian Savings and Trust Co.; member Ohio Bar Ass'n, Union and Mayfield Clubs.

CARREL, Moses Gray; dist. passenger agt. B. & O. R. R.; born, Fulton county, O., June 4, 1854; son of William P. and Elizabeth Waite Carrel; educated at High School and College, Hillsdale, Mich.; married, Reading, Mich., June 8, 1875, Jennie E. Bradley; two daughters and one son; telegraph operator, freight and ticket agt. L. S. & M. S. R. R., 1870 to 1880; ticket agt. Union Depot, Cleveland, 1880 to 1891; sec'y and treas. Merchant's Bank & Storage Co., Cleveland, 1891 to 1893; mgr. and editor railroad magazine, "The Station Agent," and financial editor the Cleveland Press, 1893-1894; general passenger agt. C. L. & W. R. R., 1894 to 1904; division passenger agt. B. & O. R. R., 1904 to date; director and sec'y for several years to date Masonic Temple Ass'n, Merchant's Banking & Storage Co.; sec'y and treas. W. M. Meridian Lodge, F. & A. M., 1911-1912; E. M. Commander, Holyrood Commandery, No. 32, K. T., 1991-1992; P. M., Bahurim Council, A. A.

S. R., Potentate, Al Koran Temple, N. M. S., 1894-1895; honorary 33d°, Supreme Council, A. A. S. R., Northern Jurisdiction, U. S. A.; organizer and sec'y International Ticket agts. Ass'n, 1888 to 1892.

CARROLL, Frank P.; coal business; born, Cleveland, March 2, 1874; educated in the public and parochial schools of Cleveland; at the age of 18, learned machinists' trade; worked in the Lake Shore shops until May, 1899; then became engaged in the coal business, and has been successful in building up a good trade; his grandfather, the late Peter Goldrick, was one of the pioneer coal merchants of Cleveland; his name is engraved in the City Hall as one of the Centennial Council, 1876, having been elected the representative of the old fifth ward in the spring of 1875.

CASE, Eckstein; sec'y and treas. Case School of Applied Science; born, Carlyle, Ill., July 9, 1858; educated public schools in 1878; entered United States Military Academy, at West Point; two years there; in 1881, came to Cleveland; studied law under the direction of Judge J. E. Ingersoll and Judge Rufus P. Ranney; entered law department, University of Michigan, graduating in 1883; admitted to the bar, but never engaged in active practice; member of school council 1903 to 1905; member Rowfant and University Clubs; and Masonic Fraternity; Republican, five years member of the executive committee of the Municipal Ass'n.

CASHMAN, William J.; lawyer; born, Montpelier, Vt., Oct. 14, 1872; son of John and Jane Byrne Cashman; educated, St. Mary's College, A. B., 1893; Catholic University of America, LL. B.; 1896, Catholic University of America; LL. M., 1897; St. Mary's College, LL. D., 1912; married, Cleveland, Jan. 25, 1889, Aloise Grasselli; issue, William, Eugene, Aloise and Frances; admitted to the bar, Boston, Mass., May 25, 1898, Cleveland, 1901; Brady & Cashman; 1905, The Grasselli Chemical Co., legal dept.; director The Grasselli Chemical Co.; member Knights of Columbus, Athletic, Mayfield, University, and Chemists' Clubs, Chamber of Commerce. Recreation: Golf.

CASSIDY, James H.; attorney-at-law; born, Cleveland, Oct. 28, 1869; son of James H. and Mary G. Brown Cassidy; educated, Cleveland public schools and Cleveland Law School, LL. B.; married, Cleveland, Nov. 24, 1903, Elizabeth Handigers; sec'y Rivers and Harbors Committee of the House of Representatives, 1902-1909; member of Congress 21st Ohio District, 1909-1911; member Cleveland City River and Harbor Commission, 1911-1912; pres. Cleveland City River and Harbor Commission, 1912; receiver of The Standard Contracting Co., 1911; partner Lang, Cassidy & Copeland; member Ohio Bar Ass'n, National Geographical Society, Masonic Order, Athletic, Colonial, Western Reserve, and Tippecanoe Clubs.

CAUGHLIN, Thomas; insurance; born, Cleveland, June 21, 1876; son of John Coughlin, a native of Ireland; educated, parochial

schools of Cleveland and St. Mary's College of Dayton, O.; married, June 21, 1889, Miss Mary Agnew; issue, three children; entered the insurance business in 1900; appointed City Auditor of Cleveland in February, 1907; and elected to succeed himself in November, 1907; in 1910, left public service, becoming senior member of the firm of Coughlin & Lauerson, district mgrs. The Standard Accident Insurance Co., of Detroit, Mich.; in 1898, elected to the City Council; in 1901, elected to the General Assembly; member Knights of Columbus, Chamber of Commerce, and Builders' Exchange; a trustee of the Sinking Fund of the City; sec'y Democratic County Executive Committee.

CAULKINS, David Lee; insurance; born, Poughkeepsie, N. Y., Nov. 10, 1869; son of John Guernsey and Nancy Lee Caulkins; educated at the University of Chattanooga; married, Ludlow, Ky., May 29, 1893, Dora Leota Hoover; one son, Robert Sharp Caulkins, born Oct. 23, 1897; district chief railway mail service, Louisville & Cincinnati, for seven years; prior to coming to Cleveland, in 1905, general agt. for Northeastern Ohio for The Connecticut Mutual Life Insurance Co.; since 1905, trustee City Rescue Mission; elder Calvary Presbyterian Church; member Chamber of Commerce.

CHAMBERLAIN, William W.; shoe mfr.; born, April 19, 1859, Cleveland; son of Norman W. and Mary Elizabeth Hogadom Chamberlain; public and high school; married, Boston, Mass., Jan. 4, 1905, Carrie G. Simpson; eight years with the pioneer shoe firm of Childs & Co.; one year with W. E. Schmitz & Co.; wholesale boots and shoes, Pittsburgh; with S. L. Pierce & Co., Cleveland, since 1886; now sales manager; director Union Savings & Loan Co.; member Cleveland Chamber of Commerce; Euclid Club; Cleveland Athletic Club. Recreations: Baseball and Motoring.

CHAMBERLAIN, Charles D.; attorney-at-law; born, Warrensville, O., Oct. 8, 1854; son of Charles D. and Rosetta H. Marks Chamberlain; married, Bedford, O., Oct. 12, 1873, Estella V. Tryon; issue, Charles W., Alpha Beatrice, and Carl D.; general counsel for The National Petroleum Ass'n, an organization of independent refiners of petroleum in the U. S.; member Cleveland Bar Ass'n, and American Society of Jurisprudence; member Summit Chapter, No. 74, R. A. M., and Bedford Lodge No. 375, F. & A. M.

CHAMBERLAIN, Oliver N.; architect; born, Portsmouth, O., Oct. 10, 1882; son of Irwin and Mary J. Finy Chamberlain; educated, common schools, Portsmouth, O., and private instructor at Columbus, O.; married, Sandusky, July 22, 1905, Carrie Iona Richards; one child; ten years work at practical construction work; two years in the general contracting business, in Cleveland; six years a practicing architect, in Cleveland, doing a general line of work; member Lakewood Chamber of Commerce. Recreations: Baseball and Bowling.

CHAMP, Joseph H.; vice pres. and gen. mgr. The Bishop-Babcock Co.; born, Cleveland, Oct. 1, 1857; public school education; learned the plumbing trade and worked at it from 1873 to 1883; then went with The Bishop-Babcock Co.; became a member of the company and was elected to present position in 1895; pres. The Julier Baking Co., 1902; pres. the Board of Trustees of St. Clair Hospital; organized the Cleveland Savings Bank Co.; pres. one year, then sold the business; director of Standard Welding Co., and interested in a number of corporations; K. T., Mason, Mystic Shriner; member Century, Colonial and Euclid Clubs; and Rushmore Club, St. Clair Flats. Republican.

CHAMPNEY, William P.; vice pres. and treas. The Eberhard Mfg. Co.; born, Cleveland, May 22, 1850; son of William Story and Julia Pomeroy Cunningham; married, Cleveland, Feb. 23, 1882, Clara F. Pitts; issue, Bessie Coe and William P., Jr.; member Union and Country Clubs.

CHANDLER, Francis M.; lawyer; born, Richfield, O., May 3, 1851; son of Joel Alonzo and Martha M. Buck Chandler; educated, common schools and Richfield, O., Academy; married, Richfield, O., Feb. 2, 1876, Ellie May Barney; issue, one son, C. DeForest; now captain Signal Corps, U. S. A. and commandant Army Aviation School; married, Cleveland, April 29, 1891, Mary G. Mahon; issue, Frances M., Jr., Dorothy Gertrude; admitted to Ohio bar in 1883; practiced law with Frank N. Wilcox (Chandler & Wilcox) until 1887; resumed law practice 1909; deputy clerk Cuyahoga County Common Pleas Court 1876-1883; deputy county recorder Cuyahoga County, 1886-1887; chief clerk Cuyahoga County Probate Court, 1888-1900; sec'y Republican County Executive Committee 1891, 1892, 1893; chairman, 1895; sec'y Lincoln Republican League, 1898-1899; U. S. marshal Northern Ohio district, 1900-1909; vice pres. Hougn Bank & Trust Co., pres. National Advertising Co.; member State and Cleveland Bar Ass'n, Commercial Law League of America, New England Society of the Western Reserve; Early Settlers Ass'n; Richfield Ass'n, Forest City Lodge, F. & A. M.; member Chamber of Commerce.

CHAPIN, Fred Howard; face brick mfg.; born, Iowa, April 11, 1875; son of Fred Wallace and Eliza Pauly Chapin; grammar and high school education in Clarksville, Ia., Highland Park Normal, Des Moines, Ia., University of Minnesota; married, Minneapolis, Minn., June 7, 1899, Helen N. Lakue; leaving college in 1894, was asst. city clerk of city of Minneapolis four years, resigning to accept position with Minneapolis branch, Hydraulic Press Brick Co.; gen'l sales mgr., St. Louis, 1905; appointed vice pres. and Ohio mgr., June, 1909, with headquarters in Cleveland; vice pres. and mgr. Hydraulic Press Brick Co.; director Owners Garage Co., and Commercial Economy Co.; member Mayfield Country and Hermit Clubs; Mason.

CHARD, William P.; real estate; born, Prince Albert, Ont., Oct. 28, 1846; son of James J. and Ann Parry Chard; very little education; obliged to go to work when 12 years of age; married, in 1892, to Miss Mary Hawkins; for 33 years an employee of the Lake Shore Railroad; now in the real estate business; treas. Brooklyn Building and Loan Ass'n; Republican; member of Council, one term, as alderman; when the board was established, member of fire committee in 2nd District; deputy director of Public Works, for 4 years, under Robert E. McKisson; member Tippecanoe and Western Reserve Clubs, and Union League Club; member Tyrian Lodge, No. 370, A. F. & A. M., and other Masonic bodies; member Memorial Post, G. A. R., and Elks Lodge, No. 18.

CHARLESWORTH, David; florist; born in England, April 1, 1843; son of William and Hannah Haywood Charlesworth; educated, national schools of England and St. Augustine's College, Canterbury, Eng.; married in England to Miss Elizabeth Fawcett; issue, 4 children, 3 living; when still a boy, worked on the Lundy estate; identified with the florists' trade in Yorkshire, Eng., for 7 years; became an instructor in Lee's Reformatory schools; in 1867, asst. of St. Clement's Parish, Leeds, Yorkshire, for 2 years; in 1869, came to the U. S. and direct to Cleveland; removed to Tennessee, and engaged in the cotton business; returned to Cleveland, and devoted time to the florist business; for 5 years gardener at Newburg Asylum; laid out the present beautiful grounds; for 4 years member of the firm of C. W. Schofield & Co.; purchased partner's interest, and established the present firm of D. Charlesworth & Son; Knight Templar Mason; member Florist Club. Recreation: Work.

CHASE, Charles W.; trustee of The Estate of Edwin Cowles; born, Edinburg, O., Aug. 8, 1846; son of Charles W. and Eliza Brown Chase; attended public school in Portage county, O., and High School at Newton Falls, O.; married, Cleveland, Aug. 1, 1872, Almira F. Cowles; one daughter, Helen (Mrs. E. C. Bassett); treas. of the City, April, 1895-1899; in clothing and men's furnishing business from 1870 to 1890, at No. 15 Public Square; director Chamber of Commerce, 1905-1906; pres. of The Cleveland Leader Co., 1901-1905; sec'y, treas. and director The Electric Smelting & Aluminum Co.; sec'y and director The W. B. Davis Co.; director The Bruce & West Mfg. Co.; trustee The Society for Savings; 30 years clerk of the Second Presbyterian Church Society; elder Second Presbyterian Church; member of The National Union, and for many years a director and at intervals treas. and vice pres. of the Y. M. C. A.; member Union and Tippecanoe Clubs; summer home at Cayuga, N. Y., the homestead property of Mrs. Chase's mother, the late Mrs. Edwin Cowles, who was born and raised there; she was the daughter of the late Judge Mosley Hutchinson.

CHASE, William Wayne, sec'y White Sewing Machine Co.; born, Geauga county, O., Nov. 19, 1872; son of Charles E. and Annette S. Ellis; educated in Cleveland public schools; married, Cleveland,

Sept. 12, 1893, Edna E. Thomas; issue, Kathryn, Russell, Charles; married, Cleveland, March 5, 1907, Reba Neff; issue, Ruth, June; began work with White Sewing Machine Co., as bookkeeper, May, 1892; became sec'y, 1905; member Chamber of Commerce, Cleveland Credit Men's Ass'n, Archwood Congregational Church, Brooklyn lodge F. & A. M.; Webb Chapter, R. A. M.

CHESBRO, Ellis Jones; dentist; born, Cleveland, Dec. 25, 1868; son of George W. and Miss Boyce Chesbro; educated, Willoughby High School, Allegheny College, A. B.; University of Pennsylvania, D. D. S.; married, Washington, D. C., May 9, 1906, Eugenna C. Davis; one son; member Northern Ohio Dental Ass'n and Phi Delta Theta Fraternity.

CHESTNUTT, Charles Waddell; lawyer and author; born, Cleveland, June 20, 1858; son of Andrew J. and Maria Chestnutt; educated, public schools Cleveland and Fayetteville, N. C.; began teaching at the age of 16 years and for 9 years taught in the schools of Fayetteville, N. C.; at the age of 23, became principal of State Normal School, at Fayetteville; in 1884, spent a number of months in newspaper writing in New York City; began business life in Cleveland as a shorthand reporter; employed as such in the Cleveland Courts; studied law with the late Samuel E. Williamson; admitted to the bar in 1887; more widely known as the author of "The Conjure Woman," "The Wife of His Youth, and Other Stories," "Life of Frederick Douglas in Beacon Biographies," "The House Behind the Cedars," "The Marrow of Tradition" and "The Colonel's Dream."

CHILDS, Lyman W.; physician; born, Lee, Ill., Oct. 1, 1867; son of Charles and Ann Eliza Smith Childs; graduate, Illinois State Normal University, 1890, at Western Reserve Medical College, 1894, studied in University of Vienna, 1899-1900; married, Waterloo, Ia., 1902, Colene C. Hogg; issue, Evelyn L., Frances B., Eleanor M., Lyman W., Jr.; member sanitation committee, Chamber of Commerce, for three years; instrumental in introduction of medical inspection in Cleveland public schools; introduced first fresh air school in Cleveland in 1911; house physician, City Hospital, 1894; medical examiner, Cleveland Public Schools, 1910-1913; member Cleveland Medical Society and American Medical Ass'n; Mason.

CHISHOLM, C. Kenneth; pres. Chisholm Shoe Co.; born, Ontario, 1865; married, Ashtabula, O., 1899, Laura Ford; one daughter, Ruth; 32d° Mason; member Cleveland Athletic, Mayfield, Country, Hermit, and Rotary Clubs.

CHISHOLM, Stewart Henry; iron business; born, Montreal, Can., Dec. 21, 1846; son of Henry and Jean Allan Chisholm; educated, Cleveland public schools; first marriage, 1872, Miss Harriet Kelly; issue, three sons; second marriage, 1900, to Mrs. H. P. Cord; Mrs. Chisholm died in 1901; entered the employ of Stone, Chisholm & Jones, later merged in the Cleveland Rolling Mill Co.;

then still later became a branch of the American Steel & Wire Co.; for a number of years vice pres. of the Cleveland Rolling Mill Co., and held same office in the American Steel & Wire Co.; pres. of the Chisholm-Moore Mfg. Co.; Republican; member Euclid Avenue Baptist Church; member Union, Country and Roadside Clubs, Cleveland; New York Yacht and Manhattan Clubs, New York.

CHRISFORD, James W.; general contractor; born in England in 1862; came to United States in 1884; served in Spanish War with Battery A, O. L. A.; member Lakewood Village Council in 1909, 1910, 1911; director of Public Service, City of Lakewood, in 1912; Masonic affiliations, member Lakewood Lodge, Cunningham Chapter, Forest City Commandery; director and vice pres. Lakewood Masonic Temple Co., 1913.

CHRISTIAN, George Bridson; retired; born, Douglas, Isle of Man, June 23, 1846; son of Robert and Elizabeth Bridson Christian; educated, Cleveland public schools and B. & S. Commercial College; married, Cleveland, Oct. 9, 1890, Eliza J. Worswick; one daughter, Elizabeth B. Christian; always voted with the Republican party; never had public office; in the fall of 1863, became a member of the 23rd Ohio Militia, which, in April, 1864, was merged into the 150th Regiment, and in Co. F served 100 days, mostly in the forts about Washington, being at Fort Totten at the time of the early raid, July 12, 1864; Jan. 6, 1864, started as cashier and bookkeeper with Rose & Prentis, pork packers; in February, 1876, at the organization of the Cleveland Provision Co., became treas. and acted in that capacity for about 30 years; was also a director of the company; member Grand Army of the Republic, Army and Navy Post, No. 187; trustee, clerk and deacon in the First Baptist Church; member Chamber of Commerce. Recreations: Farming and Kodaking.

CLARK, Frank H.; electrotype business; born, London, Eng., Apr. 17, 1869; son of Robert and Elizabeth Steeds Clark; public school education, Cleveland; married, Cleveland, Jan. 10, 1900, Edith Handy Johnson; four sons, John Steeds Clark, born Nov. 16, 1900; Robert Johnson Clark, born Sept. 30, 1903; Frank Henry Clark, born Jan. 23, 1908; William Handy Clark, born Dec. 12, 1909; The Eclipse Electrotype & Engraving Co. was established by Howard and Henry White in 1882; he became identified with the firm in 1887, and came into control in 1897; The Eclipse Electrotype & Engraving Co. moved to 2041 East 3rd street, in 1911, where they have what is known as the model plate making establishment of the United States; the excellence of their products are known everywhere where fine printing is done; among notable work done by the concern is "The Encyclopedia Americana;" pres. The Eclipse Electrotype & Engraving Co.; director The Cleveland Folding Machine Co.; Masonic Tyrian Lodge, No. 370, F. & A. M.; Cleveland Chapter, No. 148, R. A. M.; member Hermit, Athletic, Fellowcraft, Rotary, and Euclid Clubs.

CLARK, Neil T.; dentist; born, Chippewa Lake, O., 1887; son of Samuel and Mary Tylee Clark; educated at West High School, Cleveland, and University of Michigan (doctor of dental surgery); member Delta Sigma Delta (dental), Cleveland Dental Society, Ohio State Dental Cociety.

CLARK, Robert Henry; insurance; born, Cleveland, April 25, 1865; son of Henry Freeman and Eliza Crowell Clark; education, St. Paul's School, Concord, N. H., Rouni College, M. A.; married, Cleveland, 1887, Julia Wick Bissell; one daughter, Millicent Clark; 1895-1898, Cleveland Trust Co.; since 1898, Casualty Insurance business; member firm Clark & Sprague; director Central National Bank; trustee Church Home and vestryman Trinity Cathedral; member Chamber of Commerce, Union, University, Country, Hunt and Automobile Clubs.

CLARKE, Norris J.; born, Cleveland, Aug. 29, 1880; son of Jay M. and Lena D. Clarke; educated, Cleveland public schools and Central High School; married, Sewickley, Pa., June 24, 1907, Katherine Pearson; two daughters, Kathleen and Marguerite; entered the employ of The Bourne-Fuller Co. in 1897, as office boy and worked at all office positions, becoming salesman in 1904, and mgr. of their Pittsburgh office from 1906 to 1911 when he accepted his present position; sec'y The Upson Nut Co.; pres. Searight Supply Co., and sec'y Union Nut & Bolt Co.; member Union and Athletic Clubs, of Cleveland, and the Duquesne Club, of Pittsburg.

CLARKE, John Hessin; lawyer; born, Lisbon, O., Sept. 18, 1857; son of John and Melissa Hessin Clarke; educated in public schools and by private tutors; entered Western Reserve College, at Hudson, O., graduating in 1877; degree of M. A.; in 1880, studied law under his father's instruction, and was admitted to the bar in 1877; until 1880, practiced law at Lisbon, O., in partnership with J. M. McVicker; purchased half interest in the Youngstown Weekly Vindicator; practiced law in Youngstown, and wrote political editorials for the Vindicator; sold interests in the paper in 1882; came to Cleveland in 1897, and entered the firm of Williamson & Cushing; firm became Williamson, Cushing & Clarke, specializing in railroad and corporation law; in 1898, appointed general counsel for the N. Y., C. & St. L. R. R. Co.; interested in other railroad corporations; in 1907, dissolved partnership with Mr. Cushing; prominent in state and national Democratic issues; three years trustee of the Cleveland Library Board; pres. of board last term of office; stockholder and contributor to the columns of the Youngstown Vindicator; member American and State Bar Ass'ns,

Union, University, and Country Clubs, Cleveland, and the University Club, New York City.

CLARKE, Jay N.; sales agent; born, Sandusky, O., Aug. 19, 1855; son of William H. and Mary Newton Clarke; educated, Sandusky public schools; married, Cleveland, 1876, Pauline Doll; issue, two sons and one daughter, Mrs. H. G. Hock, Harry N. Clarke and Norris J. Clarke; is a practical mechanic, having worked many years as a machinist and toolmaker; was employed as supt. of shops for several years; then took up the sales dept., and has been a salesman for the last five years; have been sales agent in Cleveland for The Bethlehem Steel Co. of South Bethlehem, Pa.; K. of P. Lodge No. 68; Criterion, Cleveland Commercial Travelers' Ass'n.

CLEVELAND, William H.; plumber; born, England, 1851; common school education; married, Cleveland, 1875, Mary Schade; two children; no public record, home man; started in business in 1897, and still continue at 7701 Cedar Ave.; has done city work for many years, has fitted many houses and business blocks in Cleveland; always uses the best materials; his motto, "What is worth doing, is worth doing well;" honorary member and director Master Plumber's Ass'n.

CLOUGH, George Franklin; L. S. & M. S. R. R. Co.; born, Cleveland, March 27, 1876; son of John Johnson and Mary Rivers Lowman Clough; public school education, Cleveland; married, Cleveland, Nov. 22, 1898, Blanche Mildred Leither; two sons, Kenneth and Herbert; started with L. S. & M. S. R. R. Co. in 1894, as stenographer; was private sec'y to Freight Traffic Mgr., General Traffic Mgr., and Chief clerk to General Freight Agt., to January, 1913; commercial agent L. S. & M. S. R. R. Co.; member Presbyterian Church. Recreations: Amateur Photography, Fishing, and Motoring.

CLUM, Alfred; lawyer; born, Staten Island, Sept. 26, 1863; son of William and Elizabeth A. VanDusen Clum; educated, public schools, Washington, D. C., Law School, Columbian University, of Washington, D. C., now The George Washington University, of Washington, D. C., LL. B. at graduation and LL. M. at post graduate course; married, Washington, D. C., June 2, 1886, Lizzie W. Bohrer; three children; atty. for Village of East Cleveland, from May 1, 1901, to Dec. 31, 1909; solicitor for City of East Cleveland, from Jan. 1, 1912, to Dec. 31, 1913; began Law practice in Cleveland, April, 1890, and still continues in that profession; formed the partnership of Clum & Marty, Alfred Clum and George B. Marty, located at 1430 Leader-News Bldg.; director The Cyclone Woven Wire Fence Co.; professor of equity and evidence at Cleveland Law School of Baldwin University; trustee East Cleveland Presbyterian Church; member Chamber of Commerce; Cleveland Council

of Sociology; associate member The Academy of Medicine of Cleveland; associate member the Cleveland Real Estate Board; member the City and Tippecanoe Clubs; taught school at High Bridge, N. Y., 1883-1884; by Civil Service examination, entered U. S. Pension Office at Washington, D. C., and was detailed as special examiner in 1885, and stationed in Ohio, coming to Cleveland in 1886.

COACH, Richard J.; Secret Service Co.; born, Galveston, Texas, July 22, 1860; engaged in secret service work in 1877; established the R. J. Coach Detective Service in 1884, and incorporated in 1904; has established offices throughout the United States and in all the principal cities in the world; pres. and gen. mgr. The R. J. Coach Secret Service Co.; member Chamber of Commerce.

CODY, Henry Bissell; real estate; born, Painesville, O., Oct. 12, 1866; son of Lindus and Sarah Amelia Farnsworth Cody; educated, Central High School and Western Reserve University, 1891, A. B.; married, Cleveland, Feb. 26, 1895, Alma C. Canfield; one son, Louis Fancher Cody; pres. 1st Cleveland School Board; pres. Union Woodhill Realty Co.; treas. Woodhill and E. Boulevard Realty Co.; trustee Woman's Hospital Ass'n, of Cleveland; member civic committee, Federated Churches; member Delta Tau, and Delta Upsilon College Fraternities; Chamber of Commerce and Euclid Club; owner and operator 28 allottments in and about Cleveland.

COGAN, James Edward; physician; born in Canada, Dec. 15, 1871; son James and Mary Daly Cogan; Phm. B., Toronto University, 1892; M. S., Jefferson Medical College, Philadelphia, Pa., 1896; married, Cleveland, June 1, 1905, Katherine M. Gleason; two children; 1910 to 1913, member Cleveland Board of Health; visiting otologist and laryngologist to St. Alexis Hospital; assistant visiting ophthalmologist to Lakeside Hospital; secretary of Eye, Ear, Nose and Throat section of Academy of Medicine, 1910 to 1912; member American Medical Ass'n, Ohio State Medical Ass'n, Cleveland Academy of Medicine, American Academy of Ophthalmology and Ota Larynogology; member Knights of Columbus and Elks.

COHN, Albert A.; cloak mfr.; born, Wheeling, W. Va., Sept. 10, 1873; son of Herman and Kate Eiseman Cohn; common schools of Wheeling and Cleveland; married, Cleveland, Aug. 31, 1900, Alice May Newman; issue, Robert N., Margaret A., Janet E.; sec'y and treas. Cohn, Goodman Co.; director H. Cohn Clothing Co. and Cleveland and Sandusky Brewing Co.; member Excelsior and Oakwood Clubs.

COLEMAN, Frederick Albert; pres. the J. D. Smith Foundry Supply Co.; born, Ocenta, Wis., Feb. 26, 1869; son of Spencer A. and Mary Hart Coleman; graduated from Lehigh University, 1892, with degree of C. E.; married, Bethlehem, Pa., Sept. 19, 1894, Luicie

Abbott; issue, Spencer Albert and Elizabeth Abbott; member American Society of Civil Engineering, Cleveland Engineering Society, Zeta Psi fraternity and University Club.

COLLACOTT, Charles M.; Cleveland Trust Co., Real Estate Dept.; born, Cleveland, Dec. 18, 1881; son of Charles C. and Almyra Hicks Collacott; educated, Shaw Academy, East Cleveland, and Glenville High School, graduating there; married, Cleveland June 18, 1903, Florence Jessie Sprules; one son, and two daughters; asst. sec'y and treas. the Fairmount Savings Bank Co., 1901-1904, 1904 to date with the Cleveland Trust Co. as Loan Clerk and asst. mgr. The Real Estate department. Just a plain, hard-working Clevelander, who is coming.

COLLIE, Willard A.; supt. car service, N. Y., C. & St. L. R. R.; born, Martin, Mich., Nov. 28, 1871; public school education in Plainvill, Mich.; married, Fort Wayne, Ind., Sept. 20, 1897, Ella Crosby; two sons, Murray and Wayne; entered service of N. Y., C. & St. Louis R. R. March 10, 1890 as telegraph operator; then car distributor, chief clerk to division supt. and chief clerk to supt. transportation; appointed supt. car service, January, 1911.

COLLIER, Arthur W.; real estate; born, England, June, 1884; son of James and Eliza Collier; educated, Saint Thomas School and King Edward Grammar School, England, and under private tutors; pres. The Collier Realty & Trust Co.; sec'y and treas. The Farmer's Exchange & Realty Co.; vice pres. The Collier Bro.'s Provision Co.; trustee Sunshine Cottage; member West Farmington Hunt Club. Recreations: Tennis and Golf.

COLLVER, D. Jay; district passenger agt., N. Y. C. Lines; born, Stanhope, N. J., Aug. 20, 1846; educated, public schools, Clyde, O.; engaged in the dry goods business in Clyde; came to Cleveland about 1875; entering the service of the Bee Line R. R. Co., now part of the Big Four system of the N. Y. Central Lines; originator of long-distance excursions and high-class tours in the U. S.; enlisted Co. A, 72d Ohio Volunteer Infantry, November, 1861; discharged, March, 1863; re-enlisted, 1864, 196th Ohio Volunteer Infantry (Hospital Steward); chief clerk at headquarters Duryea; brigade to close of war; married, April 29, 1891; Francis M. Harris; member Cleveland Athletic Club; Chamber of Commerce.

COMERFORD, John Joseph; plumbing contractor; born, Cleveland, March 1, 1868; son of John and Bridget Elizabeth Fennel Comerford; educated, St. Patrick's Parochial School; married, Cleveland, Oct. 16, 1889; Anna D. Dolan; asst. plumbing inspector in 1893-1894; did the plumbing in the mansion of Colonel Morgan in Alliance, O., all piping was made of brass, costing about $13,000; trustee and director Cuyahoga Plumbing Supply Co.; pres. of the Local Union, No. 35, in 1892; treas. Cleveland Master Plumbers' Ass'n, in 1904, and pres. in 1905; member The Builder's Exchange; pres. of the Cleveland Master Plumbers' Club, 1912, treas. in 1911.

COMEY, George P.; manufacturer; born, Brooklyn, N. Y., April 21, 1858; son of George P. and Clara Dean Comey; educated, Brooklyn Polytechnic Institute and Connecticut Literary Institute, at Suffield, Conn.; married, Hinsdale, Mass., June 29, 1881, Miss Nannie J. Gill; issue, seven children, Clara M., Florence L., George Lawrence, Frederick Harlan, Ralph, Harold and Robert; business career with his father and uncle in New York City, in the manufacture of ladies' hats and straw goods for two years, came to Cleveland in 1880, and engaged in the same business with J. G. Pettee & Co.; after three years bought Mr. Pettee's interest, and organized the firm of Comey & Johnson; Mr. Johnson died in 1905, and the firm was re-incorporated; pres. the Comey & Johnson Co., pioneer firm in Cleveland in the manufacture of women's straw and felt hats, and one of the largest firms of its kind in the U. S.; director The First National Bank; vice pres. The American Artificial Silk Co.; member Union, Euclid and Automobile Clubs.

COMSTOCK, Frank Mason; college prof.; born, LeRoy, N. Y., May 20, 1855; son of Samuel Frances and Mary Mason Turner Comstock; A. B., C. E., Union College, 1876; A. M., 1879; Ph. D., 1891; married, Louise Brown, of LeRoy, N. Y., June 29, 1882; on New York Adirondack survey, 1876 principal LeRoy Academic Institution, 1879-1891; prof. natural history and descriptive geometry, Case School of Applied Science, since 1891; member American Forestry Ass'n, Canadian Forestry Ass'n, National Geological Society, etc. Contributor to technical periodicals.

CONANT, Jesse Grant; contractor and builder; born, Hinckley, O., Nov. 5, 1869; son of Lewis and Catherine Dunn Conant; educated in the Hinckley schools, 1875 to 1885; married, Cleveland, O., June 8, 1892, Hattie E. Kirsch; one son, Kirsch Lewis Conant; at the age of 20, in the spring of 1890, he came to Cleveland to learn the carpenter's trade; worked at it until 1906; he then started in the contracting business; has been successful, averaging three houses a month during some seasons; in 1909, began dealing in real estate in connection with his contracting, both businesses have had a steady growth; member Woodmen of the World, Greater Cleveland Camp, No. 28; Geyer Lodge, No. 728, K. of P.; Cleveland Chamber of Industry.

CONELLY, Ludwig S.; real estate; born, Ross county, O., 1883; son of George B. and Elizabeth Shaner Conelly; educated in country schools of Ross County, O., and finished in the grammar schools of Cleveland; married, Cleveland, Nov. 24, 1904; Sadie M. Cummings; issue, son (1906), and daughter (1911); first lieut. Cleveland Grays (joined in 1903); pres. The Conelly Co.; member Cleveland Real Estate Board; Athletic Club; trustee Cleveland Grays. Recreations: Horseback Exercise and Rifle Shooting.

CONGALTON, W. P.; real estate; born, Guelph, Can., 1875; came to Cleveland when a boy; public school and Spencerian Business College Education; business career, clerk for several years Relief Dept. of the Pennsylvania R. R.; asst. bookkeeper Standard Tool Co.; for three years charge of Real Estate Dept. of the Old Savings & Trust Co.; previous to its consolidation with the Citizens Savings & Trust Co.; in 1902, became associated with John H. Blood in the capacity of real estate salesman; in 1906, started in business for himself, making a speciality of business realty; member Chamber of Commerce, Athletic Club, and United Commercial Traveler's Ass'n.

CONGER, James W.; merchant and mfr.; born, Washington County, Pa., Aug. 6, 1845; son of Wm. Henry Harrison and Martha Auld Conger; country school education and business college, (Columbus, O.); married, Columbus, O., 1869, Anna M. Higgins; issue, one daughter and two sons (one deceased); served three years, ten months, in Civil War (43d O. V. I.); never absent from regiment; presidential elector 1896, delegate Republican National convention, 1912, but declined to serve; delegate to Progressive National convention 1912, being on committee to notify Theodore Roosevelt of his nomination; elector-at-large, heading state Progressive ticket, same year; vice pres. and treas. Auld & Conger Co.; pres. and treas. Aulcon Bldg. Co.; director American Sea Green Slate Co.; vice pres. and treas. Bangor Bldg. Co.; vice pres. Greenleaf Realty Co.; trustee Cleveland Pulte Medical College and Calvary Presbyterian Church; member Colonial and Cleveland Athletic Clubs; G. A. R.

CONNELLY, William Clement; mfr.; born, Cleveland, 1875; son of Daniel and Kate Laughlin Connelly; education, St. Ignatius College and Case School of Applied Science; married, Buffalo, Nov. 12, 1907, Mary C. Schaefer; issue, Daniel, born April 6, 1909; on leaving college, entered employ of his father, who had been established as a boiler manufacturer in Cleveland since 1875; business incorporated in 1905, and taken into firm as secretary and treasurer; elected president of the D. Connelly Boiler Co., on death of father, in 1911; member Chamber of Commerce and Cleveland Athletic Club.

COOK, Albert Judson; physician; born, Madison, Lake County, O., Jan. 3, 1850; son of George Turney and Louise Genung Cook; education, common schools and Western University, M. D., 1871; Ad Eundem degree, later; married, Madison, O., Oct. 1, 1873, Grace Evelyn Bidwell; four children, one living; district physician; six years member Board of Health; four years capt. and asst. surgeon, 5th Regiment, O. N. G.; 40 years practiced medicine and surgery in Cleveland; 2nd vice pres., director and chairman of daily and executive committee of The Broadway Savings & Trust Co.; director and member of appraisal and daily and weekly committees of The Woodland Ave. Savings & Trust Co.; interested in

the Cleveland Worsted Mills Co. and The Grasselli Chemical Co.; member American Medical Ass'n; Ohio State Medical Ass'n, and Cleveland Academy of Medicine; member Chamber of Commerce and I. O. F.

COOK, C. Brenton; automobile business; born, Frankfort, Ind., Nov. 30, 1882; son of Jonathan and Dorcas Cook; educated, public schools, Rose Polytechnic Institute, Terre Haute, Ind., 1901-1905; married, Toledo, O., Feb. 3, 1910, Francis Florence Smith; one daughter, Francis Catherine; 1905-1906, graduate engineering apprentice; 1906-1909, sales engineer Bullock Electric Mfg. Co., Cincinnati, O.; 1909-1912 mgr. Allis-Chalmers Co., Toledo, O.; 1912, branch mgr. Stevens-Duryea Co.; member American Institute of Electrical Engineers; Bachelor of Science (B. S.); member Athletic Club.

COOK, Harley Stephen; claim agent New York Central Lines; born, Columbus Grove, O., Dec. 4, 1882; son of William Mitchell and Mary Trumbo Cook; education, high school, Wooster University, Ohio State University class of '05; did not finish; married, Chicago, Ill., March 9, 1912, Blanche Irene Brady; served two years in Ohio National Guard, at Ottawa, O.; Co. M, 2nd Infantry; held rank of corporal; offered 2nd lieutenancy, but declined for business reasons; 1905-1906, in store dept. of Lake Erie & Western R. R., at Lima, O.; two and one-half years in testing dept. L. S. & M. S. R. R., at Collinwood, O.; Nov. 7, 1908, made claim agent of same road; Feb. 2, 1909, moved to Chicago as claim agent N. Y. C. Lines; remained until April 4, 1911; then returned to Cleveland in same position; marksman's badge, O. N. G.; member Beta Theta Pi Fraternity; member Blue Lodge, Masonic; Rufus Putnam, 364; member Masonic Chapter Lodge, 310, Normal Park, Chicago. Recreation: Tennis.

COOK, Otis Richmond; automobile tire business; born, Cleveland, Oct. 16, 1875; son of Colonel Benton and Jennie Shattuck Cook; educated, Cleveland public schools; married, Cleveland, Feb. 20, 1896, Gertrude Ione Bacon; one son, Joseph Arthur Cook; for 13 years general representative The B. F. Goodrich Co., Akron, O.; two years general representative of The Firestone Tire & Rubber Co.; at present manager The Kelly-Springfield Tire Co., and director of factory sales for same company; member Tyrian Lodge, F. & A. M., No. 370, Holyrood Commandery, Knights Templar, 32d° Scottish Rite Mason, Al Koran Temple, Mystic Shrine; member Masonic and Athletic Clubs. Recreations: Motoring and Baseball.

COOL, Henry R.; wholesale lumber; born, Urbanna, O., Oct. 22, 1878; son of William A. and Lena Rose Cool; education, Urbanna University and Ohio State University, 1899; married, Cleveland, Nov. 23, 1904, Helen Ranney Adams; issue, Kenneth Adams, Dec. 13, 1905, Janet Ranney, July 12, 1907; New York mgr. of Eastern

Sash, Door & Glass Co.; resigning to join his father in lumber business; later junior partner in W. A. Cool & Son (1904); sec'y Service Recorder Co.; director Adams Bag Co.; member Chamber of Commerce, and Hermit Club; Chi Phi; interested in the development of southern timber and farm holdings; Methodist.

CORDAY, B. F.; printing; born, Chicago, Ill., 1871; son of B. H. and Dora Baruch Corday; public school education, Cleveland; married, Cleveland, Jan. 5, 1895; two children, one son, Ellis H., born Jan. 17, 1897, and Estelle, born Sept. 9, 1898; pres. and treas. The Corday & Gross Co.; trustee Euclid Ave. Temple; member Athletic and Automobile Clubs.

CORLETT, William Thomas; physician; born Orange, O., April 15, 1854; son of William and Ann Avery Corlett; educated, Oberlin College, 1870-1873; M. D., Wooster University, 1877; student and asst. London Hospital, 1879-1881; Hospital St. Louis, Paris, winter 1881; diploma Royal College Physicians, London 1881; later studied in Vienna, Berlin and Breslau; married at Rheinpfalz, Germany, Amanda Marie Leisy, of Cleveland, June 26, 1895; prof. diseases of the skin and genito-urinary diseases, Wooster University, 1883-1885; prof. dermatology and syphilograph, Western Reserve University, since 1885; fellow Royal Society Medicine (Great Britain); member 11th International Medical Congress, Rome, 1894; American Public Health Ass'n, Mexico City, 1893; International Congress Dermatology, London, 1896; Member American Dermatology Ass'n (pres., 1905); A. M. A., Cleveland Academy Medicine, etc. Clubs: Union, Country. Author: Treatise on the Acute Infectious Exanthemata, 1901; The American Tropics, 1908. Wrote: The Scaly Diseases of the Skin (Vol. III, Morrow's System of Dermatology, etc.), 1894; The Vegetable Parasitic Diseases of the Skin (in Bangs and Hardaway's American Text-Book of Genito-Urinary Diseases, etc.), 1898; Purpura, Pompholyx and Pellagra, in Reference Handbook of the Medical Sciences, 1903; also articles on diseases of the skin in leading American and foreign journals.

CORNING, Henry Wick; sec'y and treas. Standard Sewing Machine Co.; born, Cleveland, Jan. 13, 1869; son of Warren Holmes and Mary Helen Wick Corning; educated, Cleveland public schools, St. Paul's School, Concord, N. H., and Harvard University, graduating B. A. degree in 1891; married, Nov. 2, 1897, Miss Edith Warden; one daughter, Mary, and one son, Warren Holmes; military record; member Troop A, O. N. G.; served as second and first lieut., capt. 1st Ohio Cavalry (commanding Troop A), during Spanish-American War; engaged with his father in management of various private interests; in 1895, became connected with the Standard Sewing Machine Co., as sec'y and treas; member Athletic, Country, Roadside, Tavern, and Mayfield Country Clubs, (Cleveland), and Knickerbocker Club, of New York. Recreations: Golf, Tennis, and Motoring.

COTABISH, Nelson C.; sales mgr.; born, Cleveland; educated, public schools, Cleveland; married, Cleveland, Helen McBride; one child; Councilman City of Lakewood, 1906-1907; mayor of Lakewood, 1910-1911; since 1890, sales mgr. of The National Carbon Co.; treas. Lakewood Yacht Club; Lakewood Masonic Temple Co.; Ramsford Engine Co.; Past Master, K. O. T. M.; F. & A. M. No. 601; member West Side Chamber of Industry, Chamber of Commerce, Lakewood Chamber of Commerce; Highland and Lakewood Tennis Clubs, and Misable Trout and Game Club. Recreations: Hunting and Fishing and General Out-door Sports.

COTTINGHAM, Walter Horace; president The Sherwin Williams Co.; born, Ounenice, Ont., Canada, Jan. 8, 1866; son of William and Lucy Cottingham; first employed as clerk in hardware store in Peterboro, Ont.; prop. Walter H. Cottingham & Co., paints and varnishes, Montreal; senior partner Cottingham, Robertson & Co., Montreal; in 1896, mgr. Montreal branch, The Sherwin Williams Co.; appt. gen. mgr. Sherwin Williams Co. of Ohio, in 1898; vice pres. and gen. mgr. in 1903; pres. in 1908; is also pres. Sherwin Williams Co. of Canada, Ltd.; Cleveland Box Co. and Ozark Smelting Co.; chairman of board, Lewis Berger & Sons, Ltd., London; director Cleveland Trust Co.; executive member Railway Business Ass'n, N. Y.; National Civic Ass'n, Efficiency Society, N. Y.; American Academy Political and Social Science; member Union, Country, Mayfield, Chagrin Valley Hunt Clubs, Cleveland; St. Maurice Fish and Game Club, Canada; Phylis Court Club, Henley on Thames, Eng.; married May 22, 1888, Montreal, Gertrude E. Bennett, of that city; issue, two sons and two daughters; author of "Business Success"; this work was published in America and England and has been sold in every country in the world. Fond of Golf.

COURTNEY, Clarence W.; civil engineer; born, Mansfield, O., Aug. 16, 1879; son of John W. and Mary B. Whiteman Courtney; degree of mechanical engineer, Case School of Applied Science, 1903; married, Cleveland, June 2, 1904, Mary L. Gates; issue, Leland S., Oct. 17, 1907, John R., Oct. 10, 1910; member Phi Kappa Psi, Tau Betta Pi, Chamber of Commerce, Cleveland Athletic Club, Cleveland Engineering Society; Mason; consulting engineer for municipal improvements and architectural engineer for factory and commercial buildings since 1903.

COWDERY, Warren Hervey; mfgr.; born, Perry, O., May 21, 1853; son of Lyman Hervey and Sarah Holmes Cowdery; educated, High School, Painesville, O.; married, Geneva, O., Sept. 19, 1878, Hattie Kelley, two sons and two daughters; at 21 years of age, sec'y The Geneva Tool Co.; organized The Ashtabula Tool Co. in 1880; was sec'y and treas. of the company until 1902, then became 1st vice pres. of The American Fork & Hoe Co.; became pres. of

the Company in 1908; pres. The National Handle Co.; trustee Hiram College; Ohio Christian Missionary Society; member Willowick Country Club.

COWLES, John G. W.; financier; born, Oberlin, O., March 14, 1836; son of Rev. Henry and Alice Welch Cowles; educated in public and preparatory schools of Oberlin; entered Oberlin College, graduating in 1856; studied for the ministry, earning money for education by teaching; graduated from the Oberlin Theological Seminary in 1859; married, in 1859, to Lois M. Church, of Vertmontville, Mich.; issue, two daughters, living, and two sons, deceased; second marriage, to Miss Beatrice Walker, of Brantford, Conn.; issue, one daughter, Jeanette, born in 1905; preached in the Congregational Church of Bellevue from 1859 to 1861; joined the army then; elected Chaplain of 55th O. V. I.; in the fall of 1862; resigned as Chaplain, and became the pastor of the First Congregational Church, Mansfield, in 1865; went to the church in Saginaw, Mich.; after six years, and on account of ill health, gave up the ministry and came to Cleveland, and for 3 years was editorial writer for the Leader; gradually drifted into the real estate field and had a prominent part in the large real estate deals of the city; mgr. of the real estate interests of John D. Rockefeller and Charles F. Brush, for eight years; served as pres. Cleveland Trust Co.; pres. Cleveland Chamber of Commerce (1896); pres. Park Board Commission (1900); trustee Oberlin College since 1874; LL. D., 1898; member Ohio Commandery of the Loyal Legion, Army and Navy Post, G. A. R.; Republican; member and deacon of Plymouth Congregational Church until its recent abandonment.

COX, Jacob Dolson; manufacturer; born, Warren, O., May 15, 1852; son of Jacob Dolson and Helen Finney Cox; educated, public schools; married, Cleveland, 1878, Ellen Atwood Prentiss; three children; when 17 years old began work in the iron business, worked 8 years, learning roll turning, puddling, heating, rolling and practical machinist work with The Cleveland Iron Co.; in 1876, started present business manufacturing twist drills and tools; director Cleveland Trust Co.; director Cleveland & Pittsburgh R. R. Co.; trustee Case School of Applied Science; pres. The Cleveland Twist Drill Co.; member American Society Mechanical Engineers; member Loyal Legion; Society Mayflower Descendants; member Yacht, Country and Mayfield Country Clubs. Recreations: Yachting, Golf and Photography.

COX, Jacob Dolson, Jr.; manfg.; born, Cleveland, Nov. 1, 1881; son of Jacob Dolson and Ellen Prentiss Cox; educated Williams College, Williamstown, Mass., class of 1903, degree A. B.; January to December 1910, McFadden Logging Co., Ltd.; Vancouver, B. C.; January, 1911, Cleveland Twist Drill Co.; October 1911, to date,

3rd vice pres. and director Cleveland Twist Drill Co.; member Chamber of Commerce, and Chi Psi Club; member Phi Beta Kappa; Williams College Fraternity; member Country and University Clubs. Recreations: Golf, Motoring and Yachting.

COX, John H.; claim adjuster The Cleveland Railway Co.; born Cleveland, July 2, 1873; public and law school of Baldwin university; married, October, 1895, Carrie Steinkamp; issue, four children; with Western Union, as cashier, twenty-four years; Common Pleas Court journal clerk two years; active in Republican politics; three years pres. Cuyahoga County League of Republican Clubs; director The Universal Amusement Co:; trustee West Side Masonic temple; member Delta Phi Delta Legal Fraternity; Pearl Lodge, K. of P.; Western Reserve Club, Masonic Club; past master Bigelow Lodge, F. & A. M.; Knight Templar and Shriner.

CRAMPTON, Paul Scott; attorney-at-law; born, St. Clair, Mich., March 6, 1886; son of Benjamin Franklin and Emeline Jenks Crampton; educated, University of Michigan, LL. B., class of 1908; married, St. Clair, Mich., Sept. 18, 1912, Mary Rummels Fayram; color sergt. 5th Regiment, O. N. G.; commenced practicing law in Cleveland in July, 1908; treas. University of Michigan Alumni Ass'n; member Euclid Ave. Presbyterian Church, and City Club. Recreations: Walking and (formerly) Football.

CRANE, Fred Sanford; sales mgr.; born, Mantua, O., July 15, 1875; son of Simeon Charles and Laura L. Crane; educated, Mantua and Ravenna schools and Hiram College; married, Hudson, O., March 17, 1900, Alice E. Ellsworth; sales mgr. Burroughs Adding Machine Co., since 1903, Cleveland; member Masonic, Knight Templars, Consistory, Shrine, Automobile and Rotary Clubs, and Association of Credit Men.

CRANE, Percie D.; pres. Meech Foundry Co.; born, Michigan, Jan. 9, 1874; son of A. T. and Clara Dunham Crane; educated in Saranac, Mich., schools; married, Milwaukee, 1897, Mella A. Parsons; issue, one son; president the P. D. Crane Co.; member Cleveland Whist Club, Acme Club.

CREECH, Harris; banker and mfg.; born, Cleveland, Feb. 26, 1874; son of James and Clarabelle Simmods Creech; High School education; married, Allegan, Mich., Oct. 7, 1903; Carlotta Pope; one daughter, Florence, and one son, James; with The Garfield Savings Bank Co. since 1892; now vice pres. and treas. The Ajax Mnfg. Co.; member Union and Mayfield Clubs.

CREER, William R.; banker; born, Isle of Man, Jan. 17, 1861; son of Robert and Eleanor Craine Creer; common school education; married, Vermont, Anna Frances Burnham; two sons, Burnham R., and William R., Jr., began business life at an early age from stern necessity, first a clerk; came to Cleveland in 1893, as

representative of an Eastern manufacturing company; three years later organized The Cleveland Savings & Loan Co.; was sec'y; in 1911, elected president; pres. Cleveland Advertising Club; sec'y and treas. Crest Real Estate Co.; director Land Abstract Co.; Federal Union Insurance Co.; treas. Mona's Relief Society; member Advertising Club and Chamber of Commerce.

CREW, William Binford; judge, born, Chester Hill, Morgan County, O., April 1, 1852; son of Fleming and Sarah (Patterson) Crew; educated Westtown College, Ohio State and Union Law School, 1874; married, Elizabeth Worrall of Chester Hill, O., May 9, 1876; pros. atty. Morgan County, O., 1876; member Ohio Legislature, 1889; judge Court of Common Pleas, 8th Judicial District, 1891-1902; appointed judge Supreme Court, Ohio, July 19, 1902, to fill vacancy caused by death of Hon. M. J. Williams; elected judge, Nov. 4, 1902; Republican.

CRILE, George W.; surgeon, born, Chili, O., Nov. 11, 1864; son of Michael and Margaret (Deeds) Crile; A. B., Ohio Northern University, 1884, A. M., 1888; M. D., Wooster University, Cleveland, 1887; student Vienna, 1893; London, 1895; Paris, 1897; (hon. Ph. D., Hiram College, 1901); married Grace McBride, of Cleveland, Feb. 7, 1900; prof. clin. surgery, Western Reserve University, since, 1900; surgeon, Lakeside Hospital Alvarenga prize, College Physiology, Phila., 1901; fellow, A. A. A. S.; member Association of American Pathologists and Bacteriologists, A. M. A.; American Surgical Association; Soc. Experimental Biology and Medicine, American Physiology Society. Author: Surgical Shock, 1897; Surgery of Respiratory System, 1900; Certain Problems Relating to Surgical Operations, 1904; On the Blood Pressure in Surgery, 1903; Hemorrhage and Transfusion, 1909; major and brigade surgeon, U. S. V., 1898-1899, war with Spain.

CROFUT, William Elmer; wholesale rubber; born, Syracuse, N. Y., Sept. 5, 1874; son of Elmer Burr and Hattie A. Davis Crofut; educated in public and private schools of Syracuse and Syracuse University; married, Concord, N. H., Dec. 5, 1899, Ruth Paul; one son, William E., Jr., served in 141st N. Y., Spanish-American War; came to Cleveland, October, 1899, as manager of a mercantile agency; three years later engaged as sec'y and treas. Ohio Rubber Co., remaining with the firm until September, 1905, when he organized the Forest City Rubber Co., continuing as president-treasurer and gen. mgr. since; member Mayfield Country Club, Chamber of Commerce, Credit Men's Ass'n.

CROWELL, Benedict; mining engineer; born, Cleveland, O., 1870; son of William and Mary Benedict Crowell; educated St. Paul's School, Concord, N. H., and Yale University, 1891; married, Cleveland, 1904, Julia R. Cobb; two children, Florence Cobb Crowell and Benedict Crowell, Jr.; pres. Crowell & Sherman Co., The Tavern Club and Wetherbee Concentrator Co.; director Associated In-

vestors Realty Co., and National City Bank; senior partner Crowell & Murray; member American Institute of Mining Engineers; N. Y., Lake Superior and Canada; American Society for Testing Materials; American Chemical Society; California Miners Ass'n; Ohio Society of New York; member Tavern, Union, Mayfield, Country, Athletic, Cleveland Gun, Chagrin Valley Hunt, and Gentleman's Driving Clubs, all of Cleveland; and the Ottawa Shooting Club, University Club, New York City; University Club, Chicago; University Club, St. Paul, Minn., and Yale Club, New York City.

CRUM, X. X.; real estate; born in Macoupin County, Ill.; educated, public schools Lombard University and Blackburn University, degree of A. B.; in 1883, married Miss Marcia Phelps; issue, two sons; supt. of schools for five years in Carlinville, Ill.; teacher of sciences in Keokuk, Ia.; supt. of schools of Lincoln, Neb.; came to Cleveland in 1881, as sec'y and treas. of the Board of Trade, later known as the Chamber of Commerce; wrote the history of the Chamber of Commerce and the Commercial Life of Cleveland; organized the National Safe & Lock Co.; charge of Safe Dept. of MacNeale & Urban Co., of Cincinnati; after four years returned to Cleveland, and entered the real estate business; specialty, city blocks; member Chamber of Commerce and various clubs.

CUDELL, Frank Edward; architect; retired; born, Herzogenarth, Germany, May 11, 1844; studied architecture in Aix-La-Chapelle, Germany; came to New York in 1866; then came to Cleveland and has resided here since; four years employment by local architects; opened own office in 1871; at the end of a year, formed partnership with J. N. Richardson, firm name Cudell & Richardson; drew plans for the Perry Payne, Beckman, McBride Brothers, Jewish Orphan Asylum, Educational Alliance, Masonic Temple Buildings, and St. Joseph's and St. Stephen's Churches; in 1890, withdrew from the firm, because of ill health; in 1878, invented ball sewer gas trap, the manufacturer of this article requiring special tools and men specially trained; withdrew from architecture and engaged in laying out Mueller Ave. and Cudell St.; during the administration of the late Mayor Tom L. Johnson, took a large interest in public building matters; in this capacity, did much for the good of the city; in 1903, gave to the city, free, a plan of the group plan; it was the result of much study; was adopted by the city, but afterward rejected through unfair means; have given to the city for park purposes the Detroit Ave. frontage from West Boulevard to W. 100th St.

CULLITAN, Frank T.; lawyer; born, Cleveland, March 5, 1880; son of David and Anna Cullitan; educated St. Ignatius College, Law Dept. Baldwin-Wallace University, 1906, LL. B.; married, Cleveland, Nov. 21, 1907, Anna Marie Millard; one daughter, Catherine Frances; active in civic affairs; admitted to bar, June, 1906; practiced in Cleveland since; chosen by Citizens Committee

to stand for Constitutional delegate, 1912; treas. and director Columbian Bldg. Co.; member Ohio State Bar Ass'n; member Delta Phi Delta Legal Fraternity; Knights of Columbus, Catholic Order of Foresters, and Ancient Order of Hibernians; district deputy for 1st Ohio District, Knights of Columbus.

CUNNINGHAM, Edward Walter; civil engineer; born, Allegheny, Pa., March 14, 1872; son of Robert H. and Virginia R. Loy Cunningham; educated, public schools and Ohio State University (civil engineer, class 1894); married, Ripley, W. Va., Oct. 10, 1900, Daisy R. Robinson; issue, Odell Virginia; structural draftsman to 1895; construction supt. 1895-1898; junior engineer, corps of engineers, U. S. army, April, 1898, to November, 1899; supt. construction to 1900; structural and bridge engineer 1900 to 1904; asst. engineer, American Bridge Co. 1904 to 1907; with Vorce Engineering Co. to 1909; asst. engineer Osborn Engineering Co. to 1912; asst. inspector of buildings, city of Cleveland, January, 1912, to date; pres. Edgewater Tennis Club Co.; member American Society of Civil Engineers; Phi Gamma Delta; Edgewater Tennis and Singers' Clubs; Mason.

CURRIER, John J.; jeweler; born, Cleveland, Sept. 7, 1877; son of Daniel and Mary Dunn Currier; educated at St. Augustine's School; married, Cleveland, Nov. 23, 1904, Theresa Helen Deininger; issue, one son and one daughter; in 1891, went with the Webb C. Ball Co.; eight years in their employ; then with Sigler Bros., for four years, with the Force Bros. Co. for three years; now own business, located at 2631 W. 14th St.; member Knights of Columbus, Augustine Club, The Deutsche, and Tuxedo Clubs; sec'y Jennings Square Business Men's Ass'n; also director.

CURTIS, Mattoon Monroe; university prof.; born, Rome, N. Y., Oct. 19, 1858; son of William F. and Harriet E. (Royce) Curtis; A. B., Hamilton College, 1880; A. M., 1882; graduate Union Theological Seminary, 1883; studied University of Leipzig, 1889-1891, Ph. D., 1890; married, Emily, daughter of William Few Chrystie, of Hastings-on-Hudson, N. Y., Oct. 23, 1884; ordained Presbyterian ministry, 1883; pastor Hastings-on-Hudson, N. Y., 1883-1885; Beckwith Memorial Church, Cleveland, 1885-1888; prof. philosophy, Western Reserve University since 1891; supervisor of 13th Federal Census in Cuyahoga County, O., vice pres. Cleveland School of Art; member board managers, Western Reserve University; member American Philosophical Society, American Anthropological Society, American Academy Political and Social Science, A. A. A. S.; Royal Society Arts, London, S. A. R. Clubs: Union, University (dir.), Euclid, Mayfield Country. Author: Locke's Ethics, 1890; Philosophy and Physical Science, 1892; Philosophy in America, 1896; Kant and Edwards, 1905; also other works.

CURTISS, J. Milton; pres. The Curtiss-Ambler Realty Co.; born, Harrisville, Medina County, O., Feb. 26, 1840; educated in the district and city schools, Brooklyn Academy and Cleveland Institute, University Heights, now Lincoln Heights; taught district school one year; engaged in the nursery business for twenty years, helped to organize and was one of the first trustees of Brooklyn village; moved to Cleveland in 1868; member City Council, 1876 to 1883; appointed Park Commissioner by Mayor Herrick; served two years; for five years supt. Riverside Cemetery; pres. Riverside Cemetery Ass'n.

CUSHING, William Erastus; lawyer, born, Cleveland, Sept. 23, 1853; son of Henry Kirke and Betsy Maria Williams Cushing; educated Western Reserve College, A. B., 1875; Harvard Law School, LL. B., 1878; married, Pittsfield, Mass., June 4, 1884, Carolyn J. Kellogg; served a number of years as member of Ohio State Board of Commissioners on Uniform Laws, member law firm Cushing Siddall & Lamb; trustee University School, Adelbert College, First Presbyterian Church.

CUTLER, James Elbert; university prof.; born, Princeville, Ill., Jan. 24, 1876; son of Frank W. and Antonaiah (Hoag) Cutler; B. A., University of Colorado, 1900; graduate student Yale, 1900-1903; Ph. D., 1903; married, Carolena D. Sperry, of New Haven, Conn., June 25, 1903; instr. English and civic government, State Preparatory School of Colorado, 1899-1909; instr. political economy, Yale, 1903-4; instr. economics, Wellesley College, 1904-1906; asst. prof. political economy, University of Michigan, 1906-1907; asso. prof. sociology, 1907-1910, prof. 1910-, Western Reserve University; member American Economics Ass'n, Americau Academy Political and Social Science; American Sociological Society, National Conference Charities and Correction, American Association Labor Legislation, National Society Promoting Industrial Education, American Red Cross Society, Cleveland Chamber of Commerce. Author: Lynch Law, an Investigation Into the History of Lynching in the U. S., 1905; contbr. to reviews, etc.

DALL, Andrew; contractor; born, Markinch, Scotland, 1850; son of Andrew and Elizabeth Davidson Dall; public school education; married, 1873, Miss Alice Bennett; issue, three sons and three daughters; took up building as life work; early training under his father; admitted to partnership in 1874; in 1877, began independent business; erected the Wilshire Bldg., Fairmount pumping station, S. T. Everett's residence; in 1888, firm of McAllister & Dall was formed; built residence of Samuel Mather, Society for Savings, Erie County Savings Bank, Buffalo, N. Y., one of the finest buildings in the country; Soldiers and Sailors Monument, Cleveland, etc.; Republican; strong advocate of public education and city betterment.

DALL, William; contractor; born, Cleveland, Nov. 25, 1876; son of William and Alice Bennett Dall; educated in common schools and a University course; married, Cincinnati, June 1, 1899, Miss Florence Wing; worked three years for C. F. Schweinfurth, architect; then went to Buffalo and learned the bricklaying trade; worked on the Erie County Savings Bank; after a year returned to Cleveland and became associated with his father in the contracting business, under firm name of William Dall & Son, contractors, for the new Court House, the Union Club, The Citizens Bank, the Havlin Hotel and Textile Bldg., Cincinnati, Zanesville, O., post office, Taylor Arcade and the First National Bank; member Chamber of Commerce, Builders Exchange, Masons, Elks, and Athletic Club.

DALY, Martin B.; born, May 11, 1860, and his early life was spent on a farm with his parents near Mayville, N. Y.; his grandparents on both sides were born in Ireland; he received his education in public schools at Mayville, and in 1878, left home and went to the Bradford oil fields in Pennsylvania, and for three years worked in various capacities on leases, drilling wells, pipe lines and pump stations in the Bradford and Richburg field; in 1881, he was engaged as assistant superintendent of the Warren County (Pennsylvania) Gas Fuel and Heating Company, controlled at that time by C. A. and D. Cornen; gas was piped to North Clarendon, Pa.; shortly after he engaged in this work, the Cherry Grove oil field was discovered; Mr. Daly was engaged as an oil scout during the drilling of the famous well "646" and other wildcat wells that had an important bearing on the oil market at that time; later he assisted in the construction of the gas plants at Oil City, Titusville and Meadville, making Oil City his headquarters, from which point he traveled for two years; in 1886, he was elected general superintendent of the Buffalo Natural Gas Fuel Company, of which the late Daniel O'Day was president; this was the first attempt to pipe natural gas long distances, and writers in scientific journals expressed serious doubt as to the ability of the company to furnish any gas in Buffalo, after piping it 91 miles; the success of this enterprise led to the piping of natural gas to various cities situated long distances from the field, and it is now being successfully transported in large quantities over three hundred miles; prior to the construction of the Buffalo plant, natural gas was sold at flat rates; the Buffalo company was the first to introduce a natural gas meter; in 1889, the city of Toledo constructed a municipal plant to compete with the Northwestern Ohio Natural Gas Company, and Mr. Daly was selected to take charge of the Northwestern Company's business; he applied the same methods that were followed in Buffalo, and introduced the meter system, as against the flat rate system, formerly in vogue; the feeling against the private company was very bitter, and its manager did not occupy an enviable position; all obstacles, however, were overcome; the hatred towards the company by the com-

munity was turned to popularity, and the Northwestern Company is still doing a thriving business, while the failure of the municipally-owned plant in Toledo is generally known to the financial world; in 1902, Mr. Daly secured from the city of Cleveland for the East Ohio Gas Company, a franchise to supply that city with natural gas; the late Tom L. Johnson was at that time Mayor, and had consistently opposed the granting of any franchise to private corporations; today, about 150,000 families in Cleveland are supplied with natural gas for fuel; in 1909, the East Ohio Gas Company merged with the People's Gas Company and The Cleveland Gas Light and Coke Company, and now distributes both natural and artificial gas. Mr. Daly is president and general manager of the Consolidated East Ohio Gas Company; also vice president of the National Gas, Electric Light and Power Company; president of the Natural Gas Association of America; president of the Carbon Coal and Clay Company, State of Washington; director in the Ohio Savings Bank and Trust Company of Toledo, Ohio, and of The First Trust & Savings Bank, of Cleveland, and identified with several other large institutions; during his residence in Toledo, he was Exalted Ruler of the Toledo Lodge of Elks, and for years thereafter, its treasurer. He was also a director in the Ohio Centennial Company, by election of the business men of Toledo, and was appointed a Police Commissioner by Governor Nash, at the recommendation of the best citizens of Toledo without regard to party. Mr. Daly was married Feb. 5, 1890, to Kathleen McMahon, the only daughter of one of the most prominent families in western New York, at Ellicottvile, N. Y., and has five children, three boys and two girls, Kathleen Marie, Walter E., Martin B., Daniel and Margaret Elizabeth; he is a member of the Union, Euclid, Athletic and Automobile Clubs of Cleveland, and the Toledo Club, of Toledo; also a member of the Knights of Columbus, the Elks, Ohio Society of New York, American Gas Institute, and the Chamber of Commerce, Cleveland.

DANGLER, D. Edward; mfr.; born, Cleveland, Feb. 23, 1858; son of David A. and J. Clark Dangler; educated in the schools of Cleveland and Philadelphia; married, Cleveland, Oct. 20, 1885, Effie M. Scofield; issue, three sons, C. S., Oct. 9, 1886, Frank, June 23, 1888, C. E., April 25, 1895; formed first company for the manufacture of gasoline stoves, 1880; has made this his business ever since; enlarged plants of the Dangler Stove Co., of which he is manager and director, from time to time; company has also taken up the manufacture oı oil and gas stoves and now sell output in practically every country; vice pres. and director American Box Co., and Union Salt Co.; sec'y-treas. Wilson Realty Co.; member Union, Roadside, Country Clubs, Chamber of Commerce; six years a member of the Gatling Gun Battery.

DANIELS, Irving L.; civil engineer; born, Oberlin, O., June 26, 1877; son of Theodore F. and Julia H. Lewis Daniels; educated public and high school, Lorain, O., Berea College, Berea, Ky., and Oberlin College, Oberlin, O.; married, Cleveland, O., Della E. Holmden; two sons, 9 and 3 years of age; member Sons of Veterans, Lookout Camp, No. 466, and Cleveland Commandery, Uniform Rank Sons of Veterans; member the Old Stone Church (1st Presbyterian); member the Cleveland Chamber of Industry; for five years in Engineering Dept., L. S. & M. S. R. R., in the Toledo Division; on county work for a year; in charge of paving and surveys under B. Lea and Frank Lander, both former county engineers; one year with The Osborn Engineering Co.; was resident engineer in charge of erection for the new grandstand for the "Giants" at the Polo grounds, New York, connected with the National Engineering Co. asst. vice pres. for past year; advisor Billings Polytechnic Institute, Billings, Mont.; member Archwood Mens' League, The Cleveland Powder Club, Lakewood Boat Club, Tippecanoe and M. A. Hanna Clubs. Recreations. Yachting and Water Sports; owner of two fine residence properties in Cleveland and has just purchased a new home in Lakewood.

DAOUST, Edward Chellis; attorney-at-law; born, Defiance, O., Oct. 19, 1887; son of Charles J. and Mary Hooker Daoust; his father was a banker at Defiance, and his mother was the daughter of Judge Hooker, of Illinois; educated, Defiance High School, graduating, special student University of Michigan, 1904-1905, special student Scientific School, Yale University, 1907-1908; graduated from Yale 1909, with degree LL. B. (no honors); married, Cleveland, April 24, 1912, Clara Louis Bunts, daughter of Dr. Frank E. Bunts; issue, one daughter, Frances Harriet, born Feb. 12, 1913; private Troop A, First Squadron, Ohio National Guard, since 1910; entered general practice of law in Cleveland, December, 1909; in January, 1911, with John H. Price, John A, Alburn and Cary R. Alburn, formed the firm of Price, Alburn, Daoust & Alburn; in July, 1911, Mr. Cary Alburn retired from the firm, to become Asst. U. S. Attorney, in May, 1912, was appointed United States Commissioner for Northern District of Ohio, by Judge William L. Day, serving in that capacity as incidental to his law practice; member Price, Alburn & Daoust, attorneys and counsellors-at-law; director of several corporations for which this firm acts as counsel; member Ohio Bar Ass'n, Yale Alumni Ass'n and Civic League, Waite Chapter of Phi Delta Phi (legal fraternity at Yale), Society of "Corbey Court" at Yale; member Chamber of Commerce and associate member of Real Estate Board, member of Union, University, Tippecanoe and City Clubs, Sons of American Revolution, Omega Lodge, F. & A. M., and New York Athletic Club; treas. of Ohio Republican College League. Recreations: Tennis, Georgian Bay Black Bass, and Good Books; interested in Civic affairs and river and harbor improvements for Cleveland, and in financial subjects and the study of investments.

DARBY, John Eaton; physician; born, South Williamstown, Mass., Aug. 20, 1835; son of William and Electa (Edwards) Darby; A. B., Williams College, 1858; M. D., Western Reserve Medical College, 1861; married at Cleveland, Julia Frances Wright, of Hudson, O., April 11, 1861 (died May 3, 1867); 2d, Emma Maybell Cox, of Cleveland, May 1, 1872 (died June 2, 1888); prof. Latin and Greek, Cleveland Institute, 1858-1860; demonstrator anatomy, Western Reserve Medical College, 1861-1862; surgeon in Civil War, 1862-1866; surgeon Cleveland & Pittsburg R. R., 1867-1887; member medical board, City Hospital, 1895-1908; emeritus prof. therapeutics, 1906, Western Reserve Medical College; has made special studies in natural history and is well-known as naturalist; member Cleveland Academy of Medicine, Ohio State Medical Society, A. M. A., Buffalo Society Natural Sciences, National Geographical Society.

DAVIDSON, Wilbur Leroy; clergyman; born, Woodsfield, O., April 3, 1853; son of William A. and Margaret (McGregor) Davidson; A. B., Scio College, 1870; B. D., Drew Theological Seminary, 1876; (D. D., Claflin U., 1889); married, Belle Clark, of Lexington, Ky., 1890; ordained, M. E. ministry, 1876; in pastorates, 1876-1886; field agt. Sunday School Union, 1886-1889; field agt. Chautauqua Literature and Scientific Circle, 1895-1902; supt. instruction at 15 Chautauquas, 1887-1911; sec. The Am. Univ., 1899-1908; mgr. Nat. Chautauqua Bur. since July, 1908; Lyceum lecturer; del. Ecumenical Methodist Conference, London, 1901; member National Geographical Society. Clubs: University (Washington). Author: Over the Sea, and What I Saw, 1885; Frequent contributor to religious and secular press.

DAVIESS, W. W.; real estate broker; born, Louisville, Ky., March 1, 1870; son of Wallace Buchanan and Kate Applegate Daviess; educated, Louisville public schools; married, Louisville, Ky., Sept. 6, 1892, Grace Darling Bruner; two daughters; promoted the town of Conway, Ark., in 1908, selling 1,372 lots in 3 days; sold over $4,000,000 worth of real estate in Cleveland and vicinity in 1912; trustee St. Luke's Hospital; member Chamber of Commerce, and Athletic Club; Joseph Hamilton Daviess statesman and a great uncle, has a county in Indiana, Illinois and Kentucky named for him; the name ceases at his death, as he is the only male survivor of an old Southern family.

DAVIS, Albert Richard; automobiles; born, Delaware, O., Dec. 20, 1877; son of A. R. and Jennie Christy Davis; public and high school education; married, Cleveland, Sept. 20, 1900, Hortense Tello; two children; manager Studebaker Auto Co., until July, 1911, when he formed the A. R. Davis Motor Co., taking over Studebaker interests locally; pres. A. R. Davis Motor Co., member Chamber of Commerce, Union, Cleveland Athletic, Hermit, Rotary, Cleveland Automobile and Euclid Clubs.

DAVIS, Frank W.; railroad business; born, Cleveland, Jan. 1, 1857; son of H. S. Davis, mother's name, Lyman; educated Cleveland public schools; married, Cleveland, April, 1883, Katherine Wenderink; started when 15 years old working for Bingham & Williamson, hardware dealers; railroad sales mgr. for Lake Erie Iron Co., Cleveland; member Athletic Club; too busy for any recreations; outside of business spends time at home with his music.

DAVIS, Edward Lockwood; hardware; born, Cleveland, Feb. 18, 1874; son John J. and Frances M. Hunt Davis; B. A. degree, Yale University; married, Bay City, Mich., Oct. 18, 1899, Flora E. Eddy; sec'y and director Davis, Hunt, Collister Co., hardware, entering company 1896, and elected sec'y on its incorporation in 1899; member Zeta Psi, Euclid and Hermit Clubs.

DAVIS, Herbert Leland; physician and surgeon; born, Cleveland, Oct. 31, 1871; son of J. F. and Annie Benbow Davis; educated, public and high schools and Cleveland Medical College; married, Cleveland, Dec. 10, 1901, Mammie E. Randall; one son, Randall Leland Davis, born May 29, 1903; surgeon Medical Corps, N. G.; served as capt. from February, 1902, to March, 1912; served in Spanish-American War, and Cuba; medical inspector public schools; one of the founders; entered the medical profession, April 6, 1898; member Academy of Medicine, Ohio State Medical Society, American Medical Ass'n, Cleveland Medical Library; director Central Friendly Inn, Neighborhood Settlement House, and Associate Charities; member City Club and Chamber of Commerce; member Housing Committee of Chamber.

DAWLEY, Jay P.; lawyer; born, Ravenna, O., March 7, 1847; son of Perry P. and Rebecca Clemens Dawley; educated, Ravenna High School, and Western Reserve College; married, Corry, Pa., Sept. 12, 1873, Iva G. Canfield; issue, Frances C., William J., Arthur A. and Ruby S.; member of Company C, 16th Ohio Batallion Infantry; member Cleveland Board of Education and Cleveland Library Board; practiced at Cleveland Bar for forty years; director Webb C. Ball & Co., and Baldwin Hotel Co.; member Delta Upsilon Fraternity.

DAWSON, Robert H.; lawyer; born, Pontiac, Mich., March 28, 1882; son of John W. and Jean Hamilton Dawson; educated, University of Michigan, A. B., 1903, and Western Reserve University, 1909, LL. B.; married, Pueblo, Colo., Sept. 14, 1910, Miss Luna Cooper; member Phi Delta Phi Fraternity. Recreations: Baseball and Foot-ball.

DAY, Luther; lawyer; born, Canton, O., May 9, 1879; son of William R. and Mary E. Lebaufu Day; married, Canton, O., June 24, 1903, Ida McKinley Barber; two daughters, Katherine and Ida;

practiced law in Canton, O., six years; entered firm of Goulder, Day, White, Garry & Duncan, in November, 1910; member Psi Upsilon Fraternity and Athletic, Euclid, and Lakeside Country Clubs; and Chamber of Commerce.

DAY, William Louis; judge, born, Canton, O., Aug. 13, 1876; son of William Rufus (q. v.) and Mary Elizabeth (Schaefer) Day; graduate Williston Seminary, Easthampton, Mass., 1896; LL. B., University of Michigan, 1900; married Elizabeth E. McKay, of Caro, Mich., Sept. 10, 1902; admitted to bar, 1900, and practiced at Canton; city solicitor, 1906-1908; U. S. atty., Northern Dist. Ohio, 1908-1911; U. S. dist. judge, May 13, 1911-; Republican, Lutheran. Clubs: Hermit, Cleveland Athletic, Nisi Prius.

DECKER, Harry; merchant; born, Cleveland, Feb. 14, 1864; son of Denceman and Adriana Van Lesser Decker; educated public schools of Cleveland; married, Cleveland, May 31, 1888, Evelyn Weihl; five daughters; dry goods.

DEERING, Robert Waller; university dean; born, Hogansville, Ga., June 27, 1865; son of Rev. John R. and Fannie (Covin) Deering; A. M., Vanderbilt University, 1885; A. M., Ph. D., University of Leipsiz, 1889; married Jessie Winn, of Mt. Sterling, Ky., Sept. 9, 1891; adj. prof. Germanic languages, Vanderbilt, 1890-1892; prof. Germanic languages since 1892, dean, Grad. Faculty, since 1893, Western Reserve University. Editor: The Little Gipsy (translated from Cervantes' La Jitanilla), 1891; Schiller's Wilhelm Tell, 1894; Schiller's Wilhelm Tell, spl. edit., 1900; Goethe's Egmont, 1903; also monographs and reviews on philol. subjects.

DEISHER, Frederick Charles; master plumber; born, Pottsville, Pa., Jan. 31, 1873; son of Wm. E. and Jane E. Smith Deisher; educated, Cleveland schools; married, Mansfield, O., June 13, 1898, Josephine Schambs; three children; for eight years F. C. Deisher Plumbing & Heating, Incorporated, Feb. 28, 1913; pres. and mgr. The Deisher Plumbing & Heating Co.; F. & A. Masons; raised Iris Lodge, No. 229, Nov. 28, 1904; Exalted Cleveland Chapter, No. 148, Cleveland, March 9, 1906; created Knight Templar in Holyrood Commandery, No. 32, Cleveland, Dec. 20, 1906; created Grand Elect Mason, 14th degree, in Eliadah Lodge of Perfection, Feb. 28, 1908; created Prince of Jerusalem, 16th degree, Bahurim Council at Cleveland, March 11, 1908; created Knight of Rose Croix, 18th degree, in Ariel Chapter, Cleveland; created Sublime Prince of the Royal Secret, 32nd degree in Lake Erie Consistory, March 13, 1908; Al Koran Temple, Al Sirat Grotto, Cleveland Council, No. 36, Royal and Select Masters.

DEMING, Barton R.; real estate and bldg.; born, Mudson, Ont., August, 1875; son of Huburt U. and Susan Wigle Deming; Ontario schools, graduated Sarnia High School; married, Chicago, Ill., July 8, 1908, Helen R. Rice; one daughter; five years with Oglebayhorton & Co., iron ore; pres., treas. and mngr. The

Deming Bros. Co.; pres., treas. and mngr. The B. R. Deming Co.; member Chamber of Commerce and the Euclid and Automobile Clubs.

DERCUM, Hermann; architect; born, Cleveland, Apr. 23, 1879; son of Otto and Augusta Raebel Dercum; educated, Cornell, 1902, B. S. (in architecture); 1903, M. S., (in architecture); married, Lakewood, Sept. 3, 1910, Carlotta Krause; one son, Max Dercum; member firm Dercum & Beer, architects; member Cleveland Chapter, American Institute of Architects, and Athletic Club.

DEVEREUX, Henry Kelsey; railway supplies; born, Oct. 10, 1860; son of Gen. J. H. and Antionnette Kelsey Devereux; educated, Brooks Military Academy, Cleveland, scientific course, Sheffield College, Yale, graduating in 1883; married, Mildred Abeel French; issue, one son, Julius French, and one daughter, Aileen Mildred; civil engineer on the Cleveland, Columbus & Cincinnati R. R., located in Cleveland, and engaged in the railroad supply business; mgr. Chicago-Cleveland Car Roofing Co.; director American Sportsman Co. and The Roadside Club; moving spirit in organizing the Forest City Live Stock & Fair Co., which built the North Randall trotting track; from boyhood, a great lover of horses; owner of the celebrated stallion John A. McKerron; pres. The Forest City Live Stock & Fair Co.; pres. the Grand Circuit, and Gentleman's Driving Clubs, of Cleveland, and League of Amateur Driving Clubs and sec'y the American Ass'n of Trotting Horse Breeders; head of the leading organizations that control both amateur and professional racing; member Delta Psi Fraternity, Yale, Country, Roadside and Tavern Clubs; country homes at Wickliffe and North Randall.

DE VOE, Walter; author; born near Cedar Rapids, Iowa, May 11, 1874; educated at Cedar Rapids; unmarried; teacher and lecturer on new psychology. Author: Healing Currents from the Battery of Life, 1904; Mystic Words of Mighty Power, 1905; Sacred Science of Regeneration, 1906; The Doors of Life, 1909. Frequent contbr. to New Thought, Nautilus, Unity.

DIEDERICH, Joseph E.; garage; born, Cleveland, April 5, 1879; son of Peter Diederich and Katherine Weixal; educated at Holy Trinity School; married at Cleveland, June 7, 1896, to Jeannette Youncker; prop. and mgr. Lorain and Clark Ave. Garage; director The West 25th Street Supply & Garage Co.; member West Side Chamber of Industry, West End Business Men's Association, Gilmour Council, No. 310, Knights of Columbus.

DIEDRICKS, Carl J.; contractor and builder; son of Frederick and Henriette Heinemann; educated Neenberg and Buxtehude Technisum; graduated as brewmaster, as competent for government work, 1876; married, Harburg, Jan. 20, 1878, Juliana Marian Bortz; issue, three sons and three daughters; contractor and builder and mnfg. of fly screens and cabinet work.

DIETZ, William George; investment banker; born, Warren, O., April 7, 1857; son of August A. and Katherine Baehr Dietz; educated public school and in the private school of Miss Sackett, in Warren; graduated Hiram College, 1881, Ph. B.; married, Solon, O., Nov. 18, 1885, Jessie B. Pettibone; one daughter, Marian; deputy auditor Trumbull County, 1867-1877; sec'y to Dr. B. A. Hinsdale, supt. of the Cleveland public Schools, from September, 1882, to February, 1886; was one of the first two teachers in the night schools of Cleveland; taught news boys; with Lamprecht Bros. & Co., bankers, 1886-1893; organized the firm of Dietz, Denison & Prior in January, 1893; retired from the firm in 1898; sec'y Guarantee Trust Co. in 1898-1900; in business in New York from 1900 to 1904; in business in Cleveland, as investment banker, from 1905 to date; pres. Eastern Heights Land Co., Elyria, O.; director The Musterole Co. and Cleveland Metal Craft Co.; member Investment Bankers Ass'n of America; trustee Hiram College since 1892; trustee Western Reserve Historical Society; member Chamber of Commerce, Union, Euclid and University Clubs.

DILLON, James K.; assistant general passenger agt. Pennsylvania R. R.; born, Pittsburgh, Pa., Oct. 25, 1860; son of Levi and Eliza Ann Kelly Dillon; educated, common schools and High School, Pittsburgh, Pa.; married, Pittsburgh, Pa., Nov. 5, 1896, Edna Virgina Jack; one son, James Edward Dillon, born, Pittsburgh, Pa., Oct. 29, 1904; entered R. R. service as clerk of Penn. R. R., at Pittsburgh, Oct. 1, 1879; stenographer, passenger dept., Penn. Co., 1881; district passenger agt. Penn. Lines, Pittsburgh, 1897; asst. General passenger agt., Penn. Co., Cleveland, since April 1, 1907; member F. A. M. and Elks, Chapter, K. O. T. M., and Knights Templar, S. A. R.; member Cleveland Athletic Club.

DISSETTE, Edward W.; attorney-at-law; born, Nov. 3, 1867; son of Judge Thomas K. and Sara Fisher Dissette; educated, public schools, Cleveland, Brooks Military Academy, Cleveland Law School and Baldwin University; married, Ashtabula, O., Feb. 21, 1888, Ruth D. Morgan; two children, Ruth M., and Thomas K., Jr.; city claim agt., 1895-1899; member Cleveland Grays, 1887-1891; 2nd lieut. 5th Ohio Infantry, 1886-1899; served with that regiment during the Spanish American War, as 2nd lieut.; Republican nominee for judge of the Municipal Court, 1911; actively engaged in law practice, since 1902; regarded as authority on law of legal property and taxation; director Macoban Realty Co., Nichols Hat Co.; sec'y Blaine Mining & Reduction Co.; member Cleveland, and Ohio State Bar Ass'ns; member firm Dissette, Dissette & Dissette; member Woodward Lodge, No. 505, F. & A. M., and Military Order of Foreign Wars; member Colonial and Tippecanoe Clubs.

DLUZYNSKI, Theodore; publisher and editor; born, Poland, 1866; son of Simon and Dorothia Dluzynski; educated, St. Mary's College, Dayton, O.; married, Cleveland, May, 1901, Lotti Milosyenska; three children; worked one year in the post office money order department; ten years deputy County Treasurer; sec'y of the Polonia in Amuryre Corporation Polish Newspaper, organized twenty years ago; after seven years the corporation sold the paper to him; is now the sole owner and publisher; has improved the publication, increased the circulation; it is read mostly by the Polish people in the State of Ohio; has a membership of 7,000; sec'y and treas. Realty & Trust Co.; director Wanda Furniture Co. and Olsty Carriage Co.; trustee of St. Stainslaus Church; sec'y Polish Chamber of Industry; vice pres. of Polish Turnvers; member of Polish Alliance in the State of Ohio, Polish Catholic Union of Ohio, and of the United States, and Polish National Alliance of the United States; member Ben Franklin Club and Polish Singing Society.

DODGE, Samuel Douglas; lawyer; born, Cleveland, Aug. 25, 1885; son of George C. and Lucy A. Burton Dodge; educated private schools of Cleveland, Graylock Institute, at South Williamstown, Mass.; graduated from Williams College with degree of B. A. in 1877; law course at Columbia University, LL. B., 1879; married, Cleveland, Oct. 25, 1882, Miss Jeanette Groff; issue, Henry Groff Dodge, born, Oct. 24, 1883, and Miss Janet Dodge; entered active law practice in the office of Virgil P. Kline, and later in the office of Judge E. J. Blandin; has devoted his time to general practice and real estate law; has dealt in real estate also; in charge of the business of The Euclid Heights Realty Co., for four years; beginning in 1886, asst. district atty. under appointment of President Cleveland; 1890 to 1895, in private practice; appointed United States District Atty. under President Cleveland's second administration; served until 1900; served two terms on the Board of Education; member Chamber of Commerce; member Ohio State Board of Pardons since 1905; in 1900, elected sec'y Cleveland Humane Society, filled that position for 7 years; member Presbyterian Church, Union, University, Country and Euclid Clubs; member Alpha Delta Phi Fraternity, Williams College.

DOHERTY, Joseph G.; secretary Cleveland Milling Co.; born, Detroit, Mich.; educated Detroit public schools; married, Dec. 2, 1901; two children; secretary and general mngr. Cleveland Milling Co.; member Masonic order. Golf preferred recreation.

DONALDSON, Albert Finney; real estate dealer; born, Charlestown, O., Aug. 17, 1889; son of Levi Judson and Margaret Frow Donaldson; early education in the district schools of Florida and Georgia, later attending Oberlin College at Oberlin, O., took gold medal as 1st prize for original oration in Oberlin, 1910; spent about two years traveling for Frontier Press Co. of Buffalo, N. Y., doing general agency work; went to the Northwest, and engaged

in the real estate business in Vancouver, B. C.; returned to Cleveland, and established the firm of Heintz & Donaldson, specializing in the sale of East End property; dissolved that partnership in May, 1913; now doing successful business under name of A. F. Donaldson, at east 105th St.; member Cleveland Real Estate Board.

DONOVAN, James; manufacturer; born, Corning, N. Y., Jan. 15, 1867; son of John and Mary Leary Donovan; educated, Parochial School, Corning, N. Y.; married, Cleveland, Nov. 23, 1903, Evelyn Berry; in 1884, entered the employ of "The Fair" Department Store in Corning, a few years later, removed to Auburn, N. Y., taking charge of a store in that city for the same company; 1894, came to Cleveland, and engaged in his present business of manufacturing typewriter ribbons and carbon papers; pres. The Buckeye Ribbon and Carbon Co.; member Chamber of Commerce.

DONOVAN, Michall F.; manufacturer; born, Corning, N. Y., 1863; son of John and Mary Leary Donovan; educated, Corning, N. Y.; married, Auburn, N. Y., 1905, Margaret Holmes; learned the printer's trade, starting when 14, and worked at it for eight years, working in large cities of New York State, Syracuse, Albany, Troy and New York City; became interested in the manufacture and sale of typewriting machines in 1885; in 1892, started the making of typewriter ribbons in Cleveland; later added the making of carbon papers; sec'y and treas. The Buckeye Ribbon and Carbon Co.; member Cleveland Credit Men's Ass'n.

DOUD, Arthur Nathan; civil engineer; born, New York, 1872; son of George C. and Martha Dunbar Doud; graduated High School, Winthrop, N. Y., class of 1895; took three years special engineering course at Clarkson Technical School, Potsdam, N. Y., finished there in 1900; married, Buffalo, N. Y., Sept. 14, 1901, Nellie M. Wilson; two daughters; followed surveying and engineering work in New York state for three years; then engaged on the hydro-electric development on the St. Lawrence River; for two years and nine months member of the engineering corps, War Dept., U. S. Army, as chief of field party on location survey of forks and dams on the Ohio River, and in charge of lock construction until Oct., 1906; was for some time with Westinghouse, Church, Kerr & Co., on the construction of the New York Terminal of The Pennsylvania Railroad; from Sept. 1, 1911, to the present time, mngr. of the Acme Equipment & Engineering Co., manufacturers of Doud handling equipment; member Cleveland Engineering Society and National Geographical Society; member Brasher Lodge, No. 541, F. & A. M., Brasher Falls, N. Y. Recreation: Hunting. Inventor and patenter of the Doud Steel Buckets and Cars for handling concrete and excavating machinery.

DOVE, Herman E.; automobile business; born, Port Huron, Mich., Dec. 14, 1875; son of James H. and Winifred Dove; educated Alpena, Mich., High School; married, Lansing, Mich., Feb. 28, 1906, Ursula E. Ackerman; corporal Company B, 33rd Mich. Volunteers; service in Cuba in 1898; five and one-half years in clothing business in Alpena, Mich.; started as errand boy and left as head salesman; was called out from there for service in the Spanish-American War; in October, 1899, left the clothing business, engaging in the manufacture of sugar with the Bay City Sugar Co.; in this business until 1908, removing from Bay City to Lansing in 1901, to take a position with the Lansing Sugar Co., later known as The Owosso Sugar Co.; as the sugar business did not offer a large field for advancement, went with the Buick Automobile Co. of Flint, Mich.; still connected with the company as mngr. Cleveland Branch; during the automobile panic of 1910, resided in Salt Lake City, taking charge of the Randall-Dodd Co.; handled their business for 15 months, putting it on a safe and sane basis, and it still exists as a prosperous distributing agency; returned to Flint, Mich., in October 1911, and from there came to Cleveland, taking the management of the Cleveland branch of the Buick Motor Car Co.; Mason, Knights of Pythias and Y. M. C. A. affiliations, member Automobile and Business Men's Club of the Y. M. C. A. Recreations: Hunting, Fishing and General Out-Door Sports.

DOWNIE, William; master painter; born, Cleveland, 1874; son of William and Margarite McLaughlan Downie; married, Warren, O.; 1896, Cora Evarts Green; issue, two sons; pres. Wm. Downie Co. and Downie Real Estate Co.; sec'y and treas. Whittle, Downie Sign Co., vice pres. Panama-Pacific Exposition Tour Co.; member Chamber of Commerce (member municipal committee), Clan Grant, Royal Arcanum (past regent), St. Andrew's Society, Manufacturers' and Dealers' Ass'n, International Master Painters' and Decorators' Ass'n, Cleveland Athletic, Colonial, Cleveland Advertising, Rotary Clubs, Automobile Owners Ass'n.

DRAKE, Edward A.; born, Jamestown, N. Y.; Dec. 13, 1871; son of William D. and Ora Maria Wheeler Drake; B. S., Case School of Applied Science; married, Cleveland, O., Nov. 21, 1898, Georgia A. Adams; two children; 1895, started as a traveling representative for Drake & Weis Co.; now general mgr. of The Drake & Weis Co.; sec'y the W. D. Drake Co.; pres. The Colonial Investment Co.; member Phi Kappa Psi Fraternity and Presbyterian Church.

DRAPER, Charles Thomas; mfr.; born, Cleveland, Nov. 26, 1855; son of Thomas George and Celestia Converse Draper; educated in Cleveland schools; married, Cleveland, Sept. 20, 1881; Florence H. Rossiter; three children; began manufacture of tin cans in 1875; in 1901, business merged with the American Can Co., and in 1911

organized the Draper Mfg. Co., steel barrels, of which he is pres. and gen'l mgr.; trustee Woodland Avenue M. E. Church; member Y. M. C. A., Chamber of Commerce; Mason.

DREW, Frank M.; mgr. Star Theater; born, New York City, June 30, 1852; son of Frank N. and Louisa M. Drew; educated, public schools, Philadelphia, Pa.; Military Academy at Village Green, Pa.; married, 1885, Blanche C. Collard, of Wyandotte, Mich.; issue, six children; actor for two years, following the profession in New York City; sixeen years, in the circus business; conducted museums in Providence, Columbus, Cleveland and Indianapolis; in 1883, built the Cleveland Theater and became connected with Mr. Campbell in conducting playhouses in various places; leased Colonial theater in Cleveland and subject to Ray F. Comstock; member Elks and Masonic Bodies; fine summer home at Girard, Penn.

DRUCKER, Ralph M.; business broker, born New York City, Jan. 11, 1876; son of Louis and Augusta Drucker; educated, Bronnell and Rockwell schools, Cleveland; married, Cleveland, 1900, Miss Carrie Reilly; director The Crooks-Whigam Co.; member The Cleveland Automobile and Automobile Country Clubs. Recreations: Motoring, Baseball and Golf.

DUETEMEYER, Henry August; cabinetmaker; born, Essen, Germany, Dec. 24, 1857; son of Frederick and A. Gerkepotte Duetemyer; educated, Lutheran parochial school in Essen (Wittlage), Hannover; married, Cleveland, Jan. 21, 1890, Elizabeth Flick, of Parma, O.; in October, 1886, started, with C. L. Kaufman, a furniture and undertaking business, under the firm name of Duetemyer & Kaufman, cor. Myer Ave. and Pearl St.; retired from same in 1907; in 1905, took an interest in The National Tool Co.; vice pres., sec'y and treas. of the company since 1910; vice pres. South Side German Building Ass'n for thirteen years.

DUFF, Harry Elmer; manufacturer; born, Bloomington, Ill., July 23, 1873; son of Jos. G. and Mary Ellen Lowdon Duff; graduated from the University of Tennessee, in 1893, taking Bachelor of Arts degree; in 1902, graduated from the New York Law School, with the degree of Bachelor of Laws; in 1894, came to Ohio, and became identified in a manufacturing business, which a few years later was purchased by the American Sheet Tin Plate Co.; since that time, has been continuously associated with that corporation; local sales representative of the American Sheet & Tin Plate Co.; vice pres. Union Metal Mfg. Co.; Canton, O.; member Mt. Olive Chapter, No. 189, Royal Arch Masons; Forest City Commandery, No. 40, Knights Templar; member University, Athletic and Manufacturer's Clubs.

DUFFEY, Bernard T.; insurance; born, Rockford, Ill., July 5, 1869; educated, public schools of Rockford; married, Beloit, Wis., August 15, 1892, Lillian Knapp; married, Chicago, Ill., June 15, 1910, Bertha Agnes Nye; children, Bernard P., Jr., John Nye; engaged in fire insurance with Rockford Insurance Co., Rockford, Ill., 1887, continuing with that company until 1900; then with Royal Insurance Co., Ltd., of Liverpool, England; now state agent in Ohio for that company; member Cleveland Athletic Club.

DUNCAN, B. M.; attorney; born, Millersburg, O., June 30, 1879; son of John and Isabel Jameson Duncan; educated, St. Laurence University and Ohio State University, law course; member of firm Howell, Roberts & Duncan; member Alpha Tau Omega, Phi Delta Phi (Law) and Phi Beta Kappa Fraternities.

DUNCAN, William McKinley; lawyer; born, Pittsburg, Pa., May 19, 1873; son of Andrew J. and Sarah McKinley Duncan; educated, public schoo.s Pittsburg, Pa., and Rayen High school, Youngstown, O., and Cornell University, Ithaca, N. Y.; married, Youngstown, O., Oct. 18, 1899, Viola Deetrick; issue, three sons; admitted to bar, October, 1894; associated with Squire, Sanders & Dempsey ever since; became member of firm, January, 1911; representing Eastern Trunk Railroad in the engineer arbitration; receiver of the Wheeling & Lake Erie R. R. Co.; member Union, Athletic, Mayfield and Hermit Clubs.

DUNHAM, Wilbur; real estate development; born, Columbus, O., Jan. 30, 1885; son of John M. and T. Anna Cross Dunham; educated, Taft School, Watertown, Conn.; Andover Academy, Andover, Mass.; Yale University, New Haven, Conn.; married, Columbus, O., Oct. 17, 1906, Marian M. Hobart; two daughters, Ann Elizabeth, born 1909, and Aileen, born 1913; real estate allotment and building development business since leaving college in 1904, in Columbus, O., and New York City, and Cleveland since, 1912; pres. The Wilbur Dunham Co., The Continental Realty Co.; director The House Building & Investment Co.; member Delta Phi Fraternity, Yale and P. A. E. Society, Andover Academy; member Union, Athletic, and Roadside Clubs. Recreation: Work.

DURELL, George B.; manufacturer; born, New Jersey, Sept. 27, 1861; son of Edward H. and Hannah A. Woodward Durell; educated, Princeton University, A. B., 1885; married, Harriman, Tenn., June, 1893, Generiere Hill; issue, George Edward, Gladys, Kathryn; sec'y Chattanooga Tool Co., Chattanooga, Tenn.; gen. mgr. Chattanooga Tool Co., Chattanooga, Tenn.; gen. mgr. Harriman Hoe & Tool Co., Harriman, Tenn.; pres. Harriman Hoe & Tool Co., Harriman, Tenn.; pres. Manufacturer's National Bank, Harriman, Tenn.; vice pres. and treas. American Fork & Hoe Co.; director Citizens Savings & Trust Co.; pres. Eagle Coal Co.; vice pres. United States Handle Co.; member Union, Euclid, and Willowick Clubs.

DUTY, Spencer Marcus; brick business; born, Cleveland, Sept. 28, 1878; son of Daniel and Sarah L. Cozad Duty; common and High School education in Cleveland; married, Cleveland, Dec. 12, 1905, Mabel Cummer; one son, Spencer Cummer Duty; pres. The Deckman-Duty Brick Co.; director The National Belting Co.; The F. D. Cummer & Son Co.; member The National Paving Brick Mnfg. Ass'n, Chamber of Commerce and Athletic Club.

DYER, J. Milton; architect; born, Middletown, Pa., 1870; son of Cyrus and Eliza Dyer; educated, Central High School and Case School of Applied Science, Cleveland; Technique Hoch Schule, Berlin; Ecole des Beaux Arts; Paris; took degree in 1900; has designed Cleveland City Hall, buildings at Cooley Farms, Warrensville; Summit and Lake County Court Houses; Central National Bank; First M. E. Church; The Guardian Savings & Trust Co.; First National Bank; The Tavern Club; The William Taylor Sons & Co.'s store and arcade; The Sterling & Welch Co. store, and many other important buildings and residences; among the latter being those of Lyman F. Treadway, Loftus Cuddy, J. L. Severance, J. M. Pickands, and E. S. Burke, Jr.; member of the Society Beaux and Arts, Architects, and of Groupe American, Societe des Architectes, Diplomex par le Gouvernment Francais; fellow of American Institute of Architects; member Phi Kappa Psi Fraternity, Chamber of Commerce, American Civic Ass'n, Union, Hermit, Tavern, University, Euclid and Athletic Clubs.

DYKE, Frank L.; business college; born, North East, Pa., Oct. 2, 1865; son of L. J. and Lucinda Stetson Dyke; high schools and some college training in Pennsylvania and Ohio; married, Cleveland, June 22, 1887, Ada E. Brown; two daughters, Lucy M. and Ruth E.; after teaching in public schools and business colleges for nine years, the institution now known as the Dyke School of Business, was established in 1893; began business in the Cuyahoga Bldg.; later moved to the Pythian Temple, and in 1902, to its present location in the Browning Bldg., on East 9th St., occupying 12,000 square feet of space; proprietor The Dyke School of Business; member Chamber of Commerce and the Automobile Club.

EATON, Cyrus S.; public utility work; born, Nova Scotia; educated, Woodstock College, Ontario; McMaster's University, Toronto, degree of B. A.; married, Cleveland, 1908, Margaret House; three children; organizer and operator of public utility properties; pres. Continental Gas & Electric Corporation, and The Canada Gas & Electric Co., Beasdot Gas & Power Co.; member firm Abbott & Eaton, engineers and operators; director Washington, Baltimore & Annapolis Electric R. R.; also officer and director in more than a score of other gas, electric-lighting, street railway and water companies, in the United States and Canada; member Union, Colonial and Athletic Clubs.

EBERSOLE, William George; dentist; M. D. and D. D. S.; born, Carrollton, O., Nov. 18, 1864; son of John E. and Nancy Lyons Ebersole; educated, Grammar and High School of Carrollton; Ohio Norman University at Ada O.; spent a year and a half in the study of law; Western Reserve University, both medical and dental courses; married, Dec. 17, 1890, Carrollton, O., Miss Ora Stemple; one son, Carl Haman, born Oct. 19, 1896; in October, 1898, began the practise of dentistry in Cleveland; two and one-half years demonstrator of operative dentistry at Western Reserve University; 1898-1899 and a part of 1900, lecturer on Oral Surgery at Western Reserve University; paramount interest, development of humanitarian dentistry; prominent in introducing into the public schools a system of dental inspection and educational lectures; member the Cleveland Dental Society, The Academy of Medicine, Northern Ohio Dental Ass'n, National Ass'n and The Ohio State Dental Ass'n; member Chamber of Commerce; Colonial Club; Republican; member Windimere Presbyterian Church.

EDMONDSON, George Mountain; photographer; born, Norwalk, O., Aug. 23, 1866; son of George W. Edmondson; educated, public schools of Norwalk, O.; at the age of 14, took up the study of photography; worked in his father's gallery till 1887; came to Cleveland, at the request of James F. Ryder, to become asst. operator for him; learned the knowledge of enlarging on the then new bromide paper, and won several prizes for work done; after six years, went to the Decker & Wilbur Studio, and in six years succeeded to the business, and soon established a studio on Euclid Ave.; specialties, color photography and home portraiture; pres. of the Photographer's Association of Ohio, and in 1902, pres. of the Photographer's Ass'n of America; sec'y and treas. Professional Photographer's Society of Ohio, and a member of the New York Society; member Chamber of Commerce, Lakewood Yacht, and Athletic Clubs; member Unitarian Church.

EDSON, Willis Scott; publisher and mfgr.; born, Chicago, Ill., May 17, 1868; son of John Milton and Elizabeth Maria Swales Edson; educated, Chicago public schools and University of Chicago Academy; married, Chicago, Ill., Oct. 9, 1894, Gertrude Eugenia Haight; six children, Margaret J., age 18; Willis S., Jr., age 12; Gilbert H., age 5; Francis S., age 16, Gertrude E., age 9, and Harvey O., age 2; early training and career in editorial work, serving successively as department editor, telegraph news editor, and special feature writer; became managing editor of the trade journals, The Western Publisher, and The Publishers' Auxiliary, in 1906; traveling salesman Western Newspaper Union, 1909; mngr. Western Newspaper Union, Cleveland Branch, since 1911; also manufacturer of stereotype plate; member Western New York Newspaper Publishers Co.; Associate Ohio Dailies, Buckeye Press Ass'n, Municipal Ass'n of Cleveland; member Chicago Press Club, Cleveland Advertising Club, and Chamber of Commerce. Recreation: Sports.

EDWARDS, Ralph Wigmore; born at Cardiff, Wales, Feb. 1, 1879; son of Morgan and Fanny Wigmore Edwards; was brought to the United States in 1885; removing to Cleveland, Ohio, after some years' residence in New York City; studied law at the Cleveland Law School; was admitted to the bar in 1901, and has since practised law at Cleveland, being a member of the firm of Geier, Farrell & Edwards; Democrat, in 1910, was elected a member of the House of Representatives of the 79th General Assembly; in February, 1912, he was appointed a member of the Board of Civil Service Commissioners of the City of Cleveland; member Chamber of Commerce, Cleveland Athletic Club, City Club.

EELLS, Howard Parmelee; manufacturer; born, Cleveland, June 16, 1855; son of Dan P. and May M. Howard Eells; A. B., Hamilton College, 1876; A. B., Harvard University, 1877; married, Cleveland, April 20, 1881, Alice Maude-Overton; issue two children; second marriage, Cleveland, Nov. 11, 1889, Maud Stager; issue, five children; Republican; pres. 1896-1911, and now chairman of board, Bucyrus Company, manufacturers of dredges, steam shovels, etc.; said company furnishing three-fourths of the excavating machinery used in the construction of the Panama Canal; pres. Atchison & Eastern Bridge Co., Chicago Drop Forge & Foundry Co., Harlan Stone Co., New England Bldg. Co.; director Superior Savings & Trust Co., and National City Bank, Cleveland, and Portland Cement Co., Sandusky, O.; pres. National Metal Trades Ass'n, 1909-1910 (trustee 1908-1912), treas. and trustee Cleveland Humane Society; treas. Cleveland Protestant Orphan Asylum, and Western Reserve University; University School, Lake View Cemetery Ass'n Childrens' Aid Society, Second Presbyterian Church, Cleveland Art School; member Alpha Delta Phi Fraternity and Union, University, Country, Tavern, Roadside, Athletic, Rowfant, Chagrin Valley Hunt, Mayfield Country Clubs, of Cleveland; Chicago Club, Chicago; University and Alpha Delta Phi Clubs, New York.

EICHELBERGER, George Hamilton; lawyer; born, Urbana, O., Jan. 24, 1877; son of George M. and Emma Ring Eichelberger; educated, Ohio Weslyan University; married, New York City, Aug. 11, 18908; Frances Staunton Dodge; one daughter; United States Marshal at Shanghai, China, 1897-1900; since coming to Cleveland, connected with 5th Ohio Infantry as battalion adjt.; practiced law in Cleveland since 1901, (Reed & Eichelberger); Mason; member Union, Athletic, and Euclid Clubs. Recreation: Golf.

EICHHORN, Charles Henry; banker; born, Racine, Wis., Jan. 17, 1859; son of Jacob and Clara Elizabeth Behring Eichhorn; educated, Cleveland public schools, graduated from West High, in 1879; married, Cleveland, June 27, 1894, Lulu J. Challacombe; one son, 9 years old; taught school Delray, Mich., 1879 to 1882; Cleveland public schools, 1882-1886; sec'y to supt. of Schools, 1886-1892; sec'y The Brooklyn Building & Loan Ass'n Co., 1892 to

present date; cashier The State Banking & Trust Co.; director The Masonic Temple Ass'n; 33rd° Mason; Past Grand Commander, Knight Templars of Ohio; 1st Lieut. Commander Lake Erie Consistory, S. P. R. S.; for nearly thirty years, active in Masonic affairs of the city and state.

EINSTEIN, Herman; merchant; born, Germany, May 14, 1855; educated in the public schools of Germany; came to this country in 1873, taking a business college course after his arrival; has been with the same firm since, first as clerk, bookkeeper, salesman; in 1881, became a partner Ullman-Einstein Co.; 1904, the company was incorporated, and he was elected sec'y; in 1912, became pres. and treas. of company; director National Flue Cleaner Co.; treas. Mt. Siani Hospital; member Berai Barith Order, Cleveland Chamber of Commerce; treas. Hebrew Loan Ass'n; member Federation of Jewish Charities; belongs to Excelsior Club and the 55th St. Temple.

EINSTEIN, Jacob Leopold; sec'y The Ullman-Einstein Co., born, Cleveland Aug. 16, 1876; educated in Cleveland public schools, Central High and Case School; married, Ruth P. Wiener, Cleveland, Oct. 21, 1903; issue, three children, Paul, Edith and Jane; member board of control National Wholesale Liquor Dealer's Association and board of governors Excelsior Club; trustee Ohio Wine and Spirit Association and Monteflor Home for the Old; member B. P. O. E., Excelsior and Oakwood Clubs.

EIRICK, William F.; born, Albany, N. Y., May 12, 1872; educated in the Albany and New York City public schools; with an export commission house, Wall St., N. Y., for several years; came to Cleveland in 1890, and entered the live stock business; commissioner of Cuyahoga county in 1903, youngest man ever elected to this position in the county; member Union, League, P. B. O. E., No. 18; treas. F. O. E., No. 125, 1902-1903; Republican; member Lutheran Church.

ELLIS, John Warfield; mfg. chemist; born, Princeton, Ill., Aug. 28, 1877; son of John and Ella H. Gary Ellis; educated at Northwestern University; married, Cleveland Oct. 18, 1909, Mildred L. Furness; one son, born Feb. 6, 1911; pres. and mgr. Prescott Chemical Co.; genl. mgr. Chemical Supply Co.; member Beta Theta Pi, Iris Lodge, F. & A. M., Webb Chapter, R. A. M., Chamber of Commerce, Cleveland Athletic and Euclid Clubs.

ELLSWORTH, Ralph H.; pres. The Arnold Wooden Ware Co.; born, Sept. 18, 1874, West Richfield, O.; high school and Spencerian Business College; married, Cleveland, Oct. 16, 1896, Emily H. Oviatt; traveling salesman Arnold Wooden Ware Co. eighteen years; elected pres. of company, 1911; member Chamber of Commerce, Cleveland Commercial Travelers, Halcyon Lodge, F. & A. M.; Thatcher Chapter, Forest City Commandery, K. T.

EMERMAN, Maxwell Vernon; attorney-at-law; born, Cleveland, Nov. 17, 1867; son of Benjamin and Lena Luntz Emerman; educated, public schools, Central High School 1905, and University of Michigan, 1908, degree LL. B.; married, Baltimore Md., Nov. 3, 1912; member executive committee Progressive Republican party, Cuyahoga county, 1912; sec'y and treas. The Esplande Apartments Co.; sec'y North American Export Co.; director Ohio Adjustment Co., Weger Motor Co., Akron Scrap Iron Co., Akron, O.; general counsel Erie Iron & Steel Co., Erie, Pa.; member Cleveland Shakespeare Club, and Knights of Pythias.

EMERSON, Oliver Farrar; university professor; born, Traer, Ia., May 24, 1860; son of Oliver and Maria Farrar Emerson; A. B., Iowa College, 1882, A. M., 1885; Ph. D., Cornell University, 1891; married, Annie L. Logan, of St. Louis, Sept. 24, 1891; supt. schools, Grinnell, Ia., 1882-1884, Muscatine, Ia., 1884-1885; prin. Academy of Iowa College, 1885-1888; Goldwin Smith fellow in English, 1888-1889, instru. in English, 1889-1891; asst. prof. rhetoric and English philology, 1892-1896, Cornell University; prof. English, Western Reserve University, since 1896; member Modern Language Ass'n America, American Dialect Society (pres., 1905). Author: History of the English Language, 1894; A Brief History of the English Language, 1896; Middle English Reader, 1905; Outline History of the English Language, 1906. Editor: Johnson's Rasselas, 1905; Memoirs of the Life and Writings of Edward Gibbon, 1898; Poems of Chaucer, 1911. Contributor to Modern Language Notes, Dialect Notes, Publications of Modern Language Ass'n, Modern Philology, Journal of Germanic Philology, Anglia, etc.

EMERSON, Sam W.; contracting engineer; born, Cleveland, O.; educated, Case School of Applied Science, B. S. and C. S.; married, Cleveland, Florence J. Taylor; two children; contracting engineer engaged in reinforced concrete work; pres. and treas. Sam W. Emerson Co., Emerson Realty Co.; pres. Ohio Epsilon Co.; member Cleveland Engineering Society, Phi Kappa Psi, Tau Beta Phi Fraternities; member Cleveland Athletic Club, Chamber of Commerce and Builders' Exchange.

ENGEL, Rudolph Carl; physician and surgeon; born, Cleveland, June 19, 1879; son of Fred C. and Mary C. Heimberger Engel; educated, Cleveland public schools, Cleveland College of Physicians and Surgeons, and Medical Dept. Ohio Wesleyan University, Doctor of Medicine, 1902; married, Cleveland, June 11, 1902, Miss Mary Sheka; two sons, Walter Alfred and Alvin Ralph Engel; surgeon to River Furnace Co. and River Steel Mill, special examiner Police and Fire Depts., January, 1912; surgeon-in-chief, Uniform Rank, Knights of Pythias of Cuyahoga County; medical examiner, Cuyahoga Lodge, K. of P.; member Cleveland Academy of Medicine and Ohio State Medical Ass'n. Recreations: Motoring and Baseball.

ENGLANDER, Louis; attorney-at-law; born, Toledo, O., Jan. 26, 1883; son of Herman and Bertha Dallet Englander; educated, Adelbert College, Western Reserve Law School, A. B. and LL. B. degrees; married, Cleveland, April 16, 1912; associated with Henderson, Quail & Siddall for two years; now head of the firm of Englander & Bowden; pres. The Cuyahoga Fire-Proofing Co.; sec'y The Contractors & Investment Co., and The E. H. Bryant Co.; sec'y and treas. The Cuyahoga River Power Co., and The Bolivar Bldg. Co.; director The Bolton-Pratt Co.. The Weaver-Twelvetree Co.; The Cleveland Engraving Agency Co., The Max Glick Co.; member Cleveland and Ohio State Bar Ass'ns; member Alpha Tau Omega Fraternity, and Cleveland Athletic Club.

ENGLISH, Virgil P.; physician; born, Salem county, N. J., Jan. 8, 1858; son of Enos P. and Mary Finlaw English; public school education; admitted to Kansas bar, 1883; graduated Phrenol. Institute, New York, 1886; M. D., Homeopathic Hospital Medical College, Cleveland, O., 1892; married, Minnie Ghent of Frankfort, Ind., March 5, 1891; taught school for several years; practiced law a short time; traveled from New York to Los Angeles, lecturing on phrenology, hygiene, etc., 1886-1892; in practice as specialist, nervous diseases and diseases of women, since 1892, propr. Ohio State Pub. Co., Power & Poise Pub. Co.; editor Power and Poise (magazine); Republican, member Human Culture Society (pres. since 1908). Author The Doctor's Plain Talk to Young Men, 1895; The Mind and Its Machinery, 1901; The Doctor's Plain Talk to Young Women, 1902; Mental Physical Culture, 1906; has written a number of booklets relating to life and its possibilities.

ENSIGN, Theodore; milk business; born, Chester, O., March 26, 1882; son of George L. and Celia M. Foster Ensign; educated, Cleveland public schools; married, Cleveland, Sept. 22, 1909, Clara Zarnoio; foreman City Ice Delivery Co. for four years; gen. mgr. of Lake City Ice Co. for two years; vice pres. of the Milk Dealers' Fraternal League. Recreations: Motoring and Music. In the last year the quality of the milk and methods of doing business have doubled their business.

ENWRIGHT, Roger C.; broker; born, Bellevue, O., and educated in the public schools, formerly connected with the McIntosh-Huntington Co., wholesale hardware as treas. and credit man; after several years spent in New York City and Reading, Pa., as manufacturer's agents, returned to Cleveland, in 1900, and engaged in the brokerage business with Borton & Borton; member Cleveland Stock Exchange and member Board of Governors; Chamber of Commerce, Euclid, Century, and Hermit Clubs; Republican.

ERNST, A. C.; public accountant; born, Cleveland, son of John C. and Mary Hertel Ernst; public school, high school and business college education; married, Cleveland, June 24, 1903, Charlotte Fawcett; one daughter, Ruth, born Nov. 28, 1906; managing partner of Ernst & Ernst, certified public accountants; appointed auditors of City of Cleveland to examine the account of Cleveland Railroad Co., during Baker's administration; first auditor appointed in such a capacity; have established offices in New York, Chicago, Cincinnati, Pittsburgh and Cleveland; firm rating as one of the leading accounting firms in the country; Attorney General in Columbus appointed him to examine a large number of banks; he did the examining of the Cincinnati Trust Co. (Cox) bank, which resulted in notorious disclosure; appointed sec'y of Red Cross Ohio Flood Relief Commission by Gov. Cox; director Osborn Mnfg. Co., Ohio Rubber Co., Service Recorder Co., and Bean Spray Pump Co.; member Ohio Society of Certified Public Accountants; trustee Y. W. C. A.; chairman finance committee of Co-operative Employment Bureau for Girls; member committee of management of Y. M. C. A.; member Union and Athletic Clubs, Cleveland, and Chamber of Commerce, Automobile Club of America, New York; Business Mens' Club, Cincinnati; Toledo Club, Toledo, O.

ESHELMAN, Oriel D.; lawyer; born, Ashland, O.; son of David and Harriett Landis Eshelman; educated, Cleveland and country public schools, West High, German Wallace College and Ohio Northern University, B. S. and LL. B.; admitted to the bar, June, 1909; began practice in Cleveland, August, 1909; not connected with any law firm; director Cleveland Tie Binder; sec'y City Moving & Transfer Co.; director Motor Van Delivery Co.; treas. Interstate Adjustment Co.; member Dover Lodge, F. & A. M., Mount Olive Chapter, Geyer Lodge, K. of P., West Side Chamber of Industry, West End Business Mens' Ass'n; general practice and commercial law.

EVERETT, Henry A.; capitalist; born, Cleveland, Oct. 16, 1866; educated, public and private schools, Cleveland; pres. Toledo Railways & Light Co., Northern Ohio Traction & Light Co., London St. R. R., London, Can.; chairman board of the Detroit United R. R.; interested in numerous corporations, telephone and traction companies; member Union, Euclid, Century, Colonial, and Electric Clubs.

EVERETT, Sylvester T.; financier; born, Liberty, O., Nov. 27, 1838; son of Henry and Sarah von Pheil Everett; early education in district schools and Cleveland public schools; married, first time, January, 1860, Miss Mary Everett of Philadelphia; issue, four children; second marriage, Oct. 22, 1879, Alice Louise Wade, issue, two sons and three daughters; one of the sons, Homer, deceased; business career, messenger boy, clerk, supt. Oil Company, in Pennsylvania, 1868; came back to Cleveland, in banking position, 1876; vice pres. and gen. mgr. Second National Bank; pres.

until 1882; founded National Bank of Commerce; retired from banking business in 1900, to devote time to private interests; interested Cleveland Rolling Mill Co., Little Consolidated Street R. R. Co., and the Cleveland Railway Co.; promoted and built many street and electric railroads; director the Citizens Savings & Trust Co.; large mining interests in North Carolina, Wisconsin and Michigan; prominent figure in Republican politics in the state and city; for fourteen years was city treasurer; owns several country homes. Recreations: Travel, Riding, Driving and Motoring in this country and Europe.

EVERS, William H.; civil engineer; born, Cleveland, Nov. 18, 1871; son of Henry C. and Elizabeth Metzger Evers; graduated from the public schools of Cleveland with a scholarship to Case School of Applied Science; married, Cleveland, Sept. 17, 1895, Ottilie H. Niemam; three children, Julie, Esther, and Willie; county engineer of Cuyahoga county from 1899 to 1906; pres. The W. H. Evers Engineering Co. and The Concrete Flooring Co.; member Ohio Engineering Society and Cleveland Engineering Society; member of the Lutheran Church.

EWING, Frank H.; attorney-at-law; born, Alliance, O., Nov. 5, 1868; son of William H. and Margaret C. McDonal Ewing; graduated Alliance High School, 1887, Mt. Union College, 1890. degree LL. B. Western Reserve University, 1901; married, Alliance, Jan. 4, 1894, Martha Hoiles; one son, Frank H. Ewing, Jr.; asst. treas. of Stark County, 1890-1894; asst. county auditor Stark county, 1894-1896; pres. Alliance Board of Equalization, 1896-1897; chairman Democratic city and county executive committee, 1896-1897; pres. City of Canton and Stark County Board of Elections, 1898-1901; pres. The Euclid Plastering Co.; director The Harwood Lumber Co., The Cordial Parma Co., The Brown International Turbine Co., and The Ajax Plastering Co.; sec'y and treas. The I. X. L. Ladder Co., The Luxe Realty Co., and The Ivanhoe Grocery Co.; member Biglow No. 243, F. & A. M., Webb Chapter, No. 14, R. A. M., Al Sirat, No. 17, M. O. V. P. E. R., No. 63, Cleveland Lodge, L. L. O. M., Banner Lodge No. 668, K. & L. of H.; Lookout Camp, Sons of Veterans; Commercial Travelers, L. and A. Ass'n.

EWING, Harrison W.; attorney-at-law; born, Milton, Mahoning county, O., July 26, 1874; son of Harrison J. and M. Patterson Ewing; educated, Cleveland Central High School, 1892, Adelbert College, 1893 and 1894, special St. Louis Law School, Washington University, 1896, Law School, Western Reserve University, 1897-1899, LL. B., 1899; married, Cleveland, June 27, 1903, Elmyra C. Lucas; one daughter, Marjorie Gaile Ewing, born June, 1905; admitted to the bar, June, 1899; law firm H. J. & H. W. Ewing, 1899-1903; Ewing, Neiding & Kramer, 1905-1909; Ewing, Kramer & Counts, 1909-1912; Dawley, Ewing, Counts & Terrell, 1912 to date; director Hanna Moving & Storage Co.; member Cleveland

Bar Ass'n; B. P. O. Elks, past exalted ruler Cleveland Lodge, 1904; Knights Pythias, Biglow Lodge, F. & A. M., Thatcher Chapter, R. A. M.; member Ranney Chapter Phi Delta Phi Law Fraternity; member Lakewood Yacht Club. Recreations: Hunting and Fishing.

EXCELL, Matthew B.; attorney; born, July 13, 1869, Jackson, Mich.; son of John Wesley and Emily Tayler Excell; educated, Cleveland public schools and Central High School, graduated Mt. Union College, 1888, Ph. B., 1891; married, Oct. 3, 1894, Maud M. Amerman of Alliance, O.; one son, Allen J., born May 14, 1896; while at college wrote for the Alliance Leader, later became its editor; in 1892, was elected mayor of Alliance; studied law, was admitted to the bar, and came to Cleveland in 1894; asst. director of law for the city, 1899-1901; Democrat; has served as pres. of the Board of Public Safety; member Euclid Ave. Methodist Church; member of its Mens' Club; member Athletic, Whist and Crank and Sociology Clubs, and the Chamber of Commerce, Cuyahoga County and Ohio State Bar Association.

FAEH, Alexander Cyril; advertising mgr.; born, Cleveland, Feb. 18, 1876; son of Louis and Josephine Halder Faeh; educated St. Mary's Parochial School, Cleveland; married, Cleveland, Feb. 20, 1909, Anna F. Rudolph; left school at 12 years of age; entered the shoe business in Cleveland; identified with that business sixteen years; entered the advertising business ten years ago; identified with The Seth Brown Advertising Agency; Town Topics, and several automobile concerns in advertising dept.; conducted department on various publications consisting of drama, music and automobile; advertising mgr. The Rauch & Lang Carriage Co. Recreations: Athletics.

FAGAN, Frank H.; dentist; born, Cleveland, Oct. 26, 1874; graduate Western Reserve University, Dental Department; married, Cleveland, Ella Yanch; member Northern Ohio Dental Ass'n, Forest City Lodge, F. & A. M., Banner Lodge, I. O. O. F.

FAIRBANK, George Lorenzo; merchant; born, Cleveland, Nov. 7, 1874; son of Ammi Palmer and Adelia Harriet Parker Fairbank; common school and commercial college education; married, Cleveland, Sept. 12, 1894; Alcenia Jane Van Tassel; two daughters; at the age of 16, began work as office boy and stenographer for Weidman-Holmes Co.; at different intervals later was stenographer for the receivers of The Valley Railway, E. C. Pope, iron ore and pig iron business, and The Hill Clutch Co.; went with the Struthers Furnace Co. about seventeen years ago, as stenographer, advanced to bookkeeper; later elected sec'y and about seven years ago elected vice pres. of the company, which position he now holds; vice pres. The Struthers Furnace Co. and Struthers Coal & Coke Co., New Salem Supply Co., plastico non-staining cement; vice pres. and treas. Lake Erie Supply Co.; member Run-

yon & Fairbank Co.; 32nd° Mason; Elk, member Sons of the American Revolution, Cleveland Chamber of Commerce and Lakewood Chamber of Commeree; member Union, Tippecanoe, and Athletic Clubs, Cleveland, and the Duquesne Club, Pittsburgh, as a side line was engaged as dealer in local stocks and bonds prior to the establishment of the Cleveland Stock Exchange.

FAIRCHILD, Egbert Nelson; flour mfgr.; born, Peekskill, N. Y., Sept. 28, 1868; son of Egbert Henry and Mary Seymour Fairchild; public school education; married, Buffalo, N. Y., Oct. 4, 1893, Gertrude A. Kenny; two daughters Catherine and Mary; in flour milling business twenty-seven years; becoming pres. of the Cleveland Milling Co. in 1910; before that mgr. Pittsburgh Flour Co., Minneapolis; member Cleveland Athletic and Euclid Golf Clubs.

FANNING, Michael A.; construction work; born, Cleveland, Aug. 26, 1857; son of Michael Fanning, Sr.; common school education at St. Patrick's Parish School, but graduated from The University of the Printing Office; in 1885, married Miss Octavia Dix, of New Orleans; issue, two daughters and one son; early business life spent in newspaper work in St. Louis, Mo., Columbus, O., and political correspondent for a number of western papers; came back to Cleveland, and in 1899, made sec'y of the Municipal Ass'n; in 1900, state agt. for the Barber Asphalt Co., and later took agencies of Kentucky, Tennessee and Missouri; organizer and pres. of the Cleveland Short Line R. R. Co.; this enterprise was adopted by the New York Central R. R. Co., and has been of the greatest value to the shipping interests of the city; in 1903, organized and became pres. of the Forest City Street R. R. Co., which, through the efforts of the late Mayor Tom L. Johnson, gave 3-cent fare to the city; in the paving business for a number of years; trustee Goodrich Social Settlement House; member Benevolent Committee of the Chamber of Commerce; director the Associated Charities; organizer and first pres. Catholic Federation of Cleveland, and one of the organizers and director of The National Catholic Extension Society.

FARNSWORTH, Harry M.; lawyer; born, Nashua, N. H., Sept. 4, 1861; son of Marshall H. and Mary C. Danforth Fansworth; educated in Cleveland public schools; married, Cleveland, March 25, 1886, Bettie C. Brainard; two sons, Frank M., Dec. 21, 1886, Brainard H., June 6, 1899; admitted to bar, 1882; organized Brooklyn Savings & Trust Co., 1888; actively engaged with that institution twenty-two years; in 1910, formed law firm of Farnsworth & Farnsworth; vice pres. The Brooklyn Savings & Trust Co.; pres. the Farnsworth Realty Co.; member Brooklyn Memorial M. E. Church, Chamber of Commerce, Tippecanoe Club; Mason; clerk of Brooklyn village.

FARRELLY, Rt. Rev. John Patrick, D. D.; Bishop of Cleveland; born, Memphis, Tenn., March 15, 1856; son of John P. and Martha Clay Moore Farrelly; early education in the grammar schools of Tennessee, Arkansas and Kentucky; studied classics for three years at Georgetown University, Washington, D. C.; in 1873, went to Europe, to complete classical education; graduated from the College of Notre Dame de la Paix, Namur, Belgium; from Namur, went to the American College, Rome, to study philosophy and theology; at the conclusion of a brilliant course received the Doctorate in Sacred Theology from The University of the Propaganda, Rome; was ordained priest, May 22, 1880, by Cardinal Monaca Lavalletta, in the Lateran Basilica, Rome; asst. pastor of the Cathedral, Nashville, Tenn., Oct. 5, 1882; pastor of the Cathedral and Chancellor of the Diocese of Nashville, 1883-1887; Sept. 25, 1887, was made sec'y of the American Bishops at Rome; spiritual director of the American College, Rome, 1894-1909; received the title of Monsignor from Leo XIII, and enjoyed the same distinction under Pius X; March 16, 1909, he was notified of his appointment to the See of Cleveland; May 1, 1909, he was consecrated Bishop in the Chapel of the American College, Rome, by Cardinal Gotti, Perfect of Propaganda; assigned by Bishop Morris of Little Rock, and Bishop Kennedy, Rector of the American College; installed as Bishop in the Cleveland Cathedral, June 13, 1909; director of all the Catholic charitable and educational institutions of the city and Diocese of Cleveland; Alumni American College, Rome; his grandfather, Col. Terrence Farrelly, was a distinguished lawyer and judge of the courts, wrote the first constitution of the State of Arkansas; his father was a leading lawyer of Memphis, Tenn., and represented that city in the State Legislature; was a member of the famous "Long Legislature," so-called on account of the length of the session, 1859-1861, in which the question of separation from the Union was discussed, his father being among those opposing the separation; his mother's family came to this country in the early part of the 18th century, settling in North Carolina and Virginia; there are still representatives of the Moores in North Carolina and of the Clays in Kentucky.

FERNALD, Robert Heywood; engineer; born, Orono, Me., Dec. 19, 1871; son of Merritt Caldwell (q. v.) and Mary Lovejoy Heywood Fernald; brother of Merritt Lyndon F. (q. v.); B. M. E., Maine State College, 1892; Massachusetts Institute Technology, 1892-1893; M. E., Case School Applied Science, 1898; A. M., Columbia, 1901, Ph. D. 1902; married, Catherine Mason Coupland, of Boone, Ia., June 27, 1905; instr. 1893-1896; asst. prof. 1896-1900, Case School Applied Science; prof. mech. engineering, Washington University, 1902-1907; prof. mech. engineering, Case School Applied Science, since Sept. 1, 1907; engr. in charge technologic branch, United States Geological Survey, Sept. 1, 1904-July 1, 1910; consulting engr., fuel div., Bureau of Mines, since July 1, 1910; contributing papers to technical journals and to reports

United States Geological Survey and Bureau of Mines, member American Society Mechanical Engineers, Society Promotion Engineering Education, American Society Testing Materials, Cleveland Engineering Society, Cleveland Chamber of Commerce; club: University; Congregationalist; Republican.

FESLER, Mayo; sec'y Civic League of Cleveland; born, Indiana, 1871; son of Peter and Emma Collett Fesler; education, public and high school, Indiana; University of Chicago, Ph. B., 1896; postgrad. University of Chicago; three years fellow in History and Political Science; married, Chicago, June, 1901, Gertrude Fails; one child; sec'y Civic League of St. Louis, 1902-1910; sec'y Civic League of Cleveland since 1910; sec'y City Club of Cleveland, Ohio Municipal League and Cleveland Charter Commission; member City Club.

FESSLER, Carl F.; teacher of piano; born, Karlsruhe, Germany, 1860; received his education in his native town of Karlsruhe; entered the high school there, called gymnasium, and then the music school, displaying unusual talent for music when young, his parents gave him careful training under the very best instructors; married, Cleveland, 1892, Henrietta Stoll; issue, one daughter and two sons; came to America in 1880, and with the exception of one year, has lived in Cleveland ever since; his ability as a musician and teacher was soon recognized; for twelve years he was associate director of The Wolfram School of Music; after its dissolution, he founded The Fessler School of Music, which has a teaching force of seven instructors; he has done considerable composing and one of his best is a series of piano lyrics.

FETZER, Gottlob; clergyman, editor; born at Cleveland, July 30, 1861; son of Andrew and Mary A. Fetzer; educated, German-American Academy, Rochester, N. Y.; graduated Rochester Theological Seminary, 1889; married, Bertha L. Haselhuhn, of Cleveland, Nov. 28, 1889; ordained German Baptist minister, 1889; pastor Erin Avenue Church, Cleveland, 1889-1890; Berlin, Ont., 1890-1897; Second Church, New York, 1897-1901; editor of German Baptist periodicals and literature, since 1901.

FIEBACH, Albert Henry; lawyer; born, Brownhelm, Lorain county, O., Aug. 28, 1876; son of Peter and Sarah Leuszler Fiebach; educated, district schools, Oberlin Academy and Oberlin College; studied two years in the University of Michigan; returned to Oberlin for senior year, graduating in 1899; received degree of A. B.; received LL. B. degree from Harvard in 1902; married, Shenandoah, Ia., Nov. 30, 1905, Miss Louise June Bogart; admitted to the bar in December of 1902; since that time engaged in general law practice in Cleveland; member Chamber of Commerce; member of the benevolence committee of the Chamber; member executive committee of Legal Aid Society, and of the legal committee of the Associated Charities.

FILD, Edward; milk dealer; born, Cleveland, July 18, 1887; son of Herman and Catherine Schnabel Fild; graduated from Orchard School and went to West High school two years; graduated from the Grammar School in 1901; married, Cleveland, June 25, 1905, Lauretta Corcoran; two children; succeeded his father, Herman Fild, who established the business in 1888; member Milk Dealers' Fraternal League. Recreations: Bowling and Baseball.

FINCH, Edward Brush; dealer in motor cars; born, Holly, Mich., Oct. 17, 1873; son of Nathaniel A. and Mary Hadley Finch; educated University of Michigan; married, Detroit, Mich., January, 1900, May Pruegs; issue, Edward B., Jr., William Roberts; member Michigan Naval Reserves and Michigan State Militia; 1900-1906, sec'y and treas. Pungs-Finch Auto & Gas Engine Co.; 1906-1908, asst. to factory mngr. and head of Technical Dept., Packard Motor Car Co., Detroit, Mich.; 1908-1910, head of Inspection and Service Divisions with The Chalmers Motor Car Co., Detroit, Mich.; July, 1910, established business dealing in Chalmer Motor Cars in Cleveland; pres. American Novelty Co.; member Sigma Alpha Epsilon Fraternity; member Athletic, and Automobile Clubs, Cleveland, and Detroit Boat Club, Detroit, Mich.

FINLAY, Lance G.; sales engineer; born at sea, Nov. 16, 1875; son of George Finlay, fleet paymaster, R. N., and Emma M. Williams Finlay; educated, public schools, School of Science, University of Glasgow; married in New York; was engaged for a number of years in the sugar industry, building several plants in Trinidad, Cuba, and other sugar-producing countries; then asst. sales mngr. for De Ha Vergne Machine Co. of New York City; also in consulting practice; came to Cleveland in 1907, and engaged in business for himself, in high-grade machinery and equipment; district mngr. The Terry Steam Turbine Co., Providence Engineering Works, Schutte & Koerting Co., Raymond Concrete Pile Co.; member Athletic Club.

FINLEY, William F.; banker; born, Millersburg, O., Oct. 16, 1879; son of Calim and Laura Gray Finley; education, Millersburg High School and Mt. Union College; married, Fredericksburg, O., Nov. 25, 1907, Grace Morgan; two children; asst. treas. Garfield Savings Bank; member Chamber of Commerce; Woodward Lodge, F. & A. M., Alpha Tau Omega.

FLOOD, William; painting contractor; born, Cleveland, March 27, 1854; son of James and Annie Aylard Flood; public school education; married, Cleveland, March 25, 1885, Nellie Denison; two children; employed by Aylard & Burnett, June, 1868; remained with same firm thirteen years; then purchased business; has been in the same business at the same location forty-five years; pres. and treas. the William Flood Co.; member Cleveland Builders' Exchange, Chamber of Commerce, Automobile Club.

FOOTE, George Harry; milk dealer; born, Hamden, Geauga county, O., Nov. 16, 1887; son of E. C. and Della Thompson Foote; educated, public and high school; married, Cleveland, Nov. 22, 1911, Lilliam May Willis; born on the home farm and worked the place until 1905; sales solicitor for the Bell Telephone Co. for two years, then bought a milk route in the East End, and is now engaged in running that; his father, Edward C. Foote, was a native of Aurora, Portage County, O., born in 1858, and came to Hamden in 1893; member school board and trustee of Warrensville township; pres. of Chagrin Falls Fair for eight years.

FORD, Don Berry; dentist; born, Leetonia, O., Nov. 2, 1879; son of Homer J. and Emma Berry Ford; graduate of Western Reserve University; doctor of dental surgery; began practice in 1905; member Ohio Dental Ass'n, W. R. U.; Dental Alumni Ass'n, Cleveland Lodge, No. 18, B. P. O. E.

FORD, Edward S.; electric business; born, New York State, Oct. 8, 1863; son of George A. and Martha Lauretta Tracy Ford; educated, public and high schools of Cleveland; business course Spencerian Business College; married, Cleveland, 1893, Caroline Prentiss Smith; one daughter, Florence Prentiss Ford; came to Cleveland in 1872; at the age of 16, went to work for W. P. Southworth, as clerk; promoted to chief entry clerk, and was there five years; at 21, became associated with Everett-Weddell Banking Co., as discount teller, where he remained six years, then with law and collection department of R. G. Dunn & Co., as asst. mgr.; remained three years; with The Ford & Washburn Storelectric Co., as sec'y, for seven years; resident mgr. of The Triumph Electric Co., of Cincinnati, manufacturers of electrical machinery; in addition to this position, is acting as electrical engineer for many of the large manufacturers in Cleveland; member of Commercial Travelers' life & Accident Ass'n, and Independent Order of Foresters, and Calvary Presbyterian Church.

FORD, George Whitmarsh; manufacturer; born, Cleveland, Nov. 8, 1865; son of Lewis W. and Anna Fern Ford; educated, Cleveland public schools and Western Reserve University; married, Cleveland, Oct. 2, 1895; Frances E. Bailey; issue, Daniel Bailey Ford; advertising mngr. The Sherwin-Williams Co., 1887-1903; partner The Cleveland Planer Works, 1903-1913; B. L. degree, Alpha Delta Phi Fraternity; member Union, Country, Rowfant, and Rotary Clubs; member Cleveland Chamber of Commerce. Recreations: Golf and Gardening.

FORD, Horatio; banker; born, Cleveland, June 23, 1881; son of H. Clark and Ida M. Thorp Ford; educated, Cleveland public schools, Central High, Yale University, A. B., Western Reserve University, LL. B.; married Cleveland, May 7, 1908, Ella A. White; issue, three sons, H. Clark II, Andrew, Thomas Windsor; admitted to bar, 1906; cashier Garfield Savings bank, 1907-1909; sec'y same

institution, 1909-1913; director and sec'y Ford-McCaslin Co.; director and vice pres. Star Electric Co.; director and vice pres. New Amsterdam Co.; director and sec'y Bankers' Realty Co.; sergeant, Troop A, O. N. G.; vice pres. American Institute of Banking, vice pres. Cleveland Council, Boy Scouts of America; member Zeta Psi, Phi Delta Phi, Chi Delta Thata, Yale Alumni Ass'n, Union, Chagrin Valley Hunt and Singers' Clubs.

FORD, Horatio Clark; lawyer, banker; born, Cleveland, O., Aug. 25, 1853; son of Horatio Cyrus and Martha Cozad Ford; Oberlin College, 1870-1872; B. S., University of Michigan, 1875; married, Ida M. Throp, of Cleveland, Oct. 17, 1877; in law practice, Cleveland, since 1878; senior member Ford, Snyder & Tilden; also pres. Garfield Savings Bank since 1892; pres. Williamson Co.; director Cleveland Trust Co. Wheeling Traction Co., Cleveland & Eastern Traction Co.; member City Council, 1879-1885 (part of the time vice pres.), trustee Oberlin College; vice pres. Congregational Building Society; director Congregational Board Ministerial Relief; member Zeta Psi, Union Club.

FORMAN, Jonathan Clayton; printer; born, Gorham county, New York, Sept. 11, 1830; son of Samuel W. Forman; educated in the public schools of Warren, O.; married, Cleveland, June, 1853, Miss Elizabeth Darroch; issue, two sons, both deceased; Mrs. Forman died in 1896; at the age of 13 years entered the employ of the Western Reserve Chronicle, as roller boy; apprenticed to Tait & Walling, publishers, of the Liberty Herald; after a year, the plant was destroyed by fire, and the company moved to Cleveland, consolidating The Herald with The True American; secured a position with Sanford & Hayward, the largest printers and bookbinders in the city; after four years apprenticeship, was made mngr. of the bookbinding dept.; admitted to the firm in 1867; and in 1876, business was purchased by Short & Forman; destroyed by fire in 1890, and the firm was then re-organized as the Forman-Bassett-Hatch Co., printers, binders and lithographers; has invented devices and machines used in printing; member Union and Tippecanoe Clubs.

FOSTER, Edwin James; attorney-at-law; born, Strongsville, O., 1847; son of Nathan and Betsy Hulet Foster; educated, Ohio Wesleyan University one year; graduated at Baldwin University in 1873, A. B. & A. M.; graduated from the Boston University Law School in its second class; married, Cleveland, 1880, Julia E. Stroud; two children, Athene S. and Merlyn S. Foster; was assignee of The Cleveland Paper Co., carried on the business and effected a settlement of over $300,000; settled the claim of Engineer Folsom, who went down on his engine at the time of the Ashtabula disaster; this settlement was attempted at the request of an old gentleman who had been a partner to him; Mr. Folsom was told that no legal charge would be made, but if a settlement was made he might fix a reasonable fee; I secured a settlement of $12,000,

and a life position at better than $100 per month; Mr. Folsom has never fixed any fee or written me as much as a line of thanks; I have been a student all my life; have contributed articles to the press and have several volumes of writings, nearly ready for the publisher; was an early member and officer of the Y. M. C. A.; started the mission from which developed the Park St. Congregational Church.

FOWLER, Harold North; university prof.; born, Westfield, Mass., Feb. 25, 1859; son of Samuel and Maria Jones Fowler; A. B., Harvard, 1880; studied American School Classical Studies, Athens, 1882-1883,Universities Bonn and Berlin, 1883-1885; Ph. D., Bonn, 1885; married, Helen, daughter of ex-Gov. Charles H. Bell, of Exeter, N. H., Dec. 23, 1890; instr. Harvard, 1885-1888; prof. Phillips Exeter Academy, 1888-1892; prof. Greek, University of Texas, 1892-1893; College for Women, Western Reserve University, since 1893; prof. Greek language and literature, American School Classical Studies, Athens, 1903-1904; editor-in-chief American Journal of Archaeology since 1906; corr. mem. Kaiserlich Duetsches Archaol. Institut. Editor: Thucydides, Book V., 1888; Plautus, Menaechmi, 1889; Quintus Curtius, Books III and IV, 1890; Allen and Greenough's Ovid, 1891. Joint Author: Tuell and Fowler's First Book in Latin, 1893; Tuell and Fowler's Beginner's Book in Latin, 1900; Fowler and Wheeler's Handbook of Greek Archaeology, 1909. Author: History of Ancient Greek Literature, 1902; History of Roman Literature, 1903. Contbr. classical subjects to revs. and mags.

FOX, Ernest C.; manufacturer; born, Cleveland, April 4, 1870; son of Frank B. and Julia Brown Fox; educated, Cleveland parochial schools; married, Cleveland, Feb. 11, 1897, Ella Mabley; two daughters, Margaret 15, and Katherine, 14; business career, mailing clerk, Fuller & Warren Co.; asst. mngr. The Richmond Stove Co., sec'y and treas. F. B. Fox, Register Mnfg. Co.; organized and was sec'y and treas. The Fox Furnace Co.; organized and was sec'y and treas. The Union Selling Co.; owner The Independent Register & Mnfg. Co.; sec'y The Scheible Monceief Heater Co.; member Congregational Church, Athletic and Rotary Clubs. Recreations: Baseball and Motoring.

FRACKLETON, Robert James; manufacturer; born, Chandlorville, Ill., 1868; educated, Illinois College, Jacksonville, B. S.; married, New York City, 1907, Constance Louise Chandler; engaged in banking for six years and manufacturing for eighteen years; pres. The Chandler & Price C.; director Frackleton State Bank; director The Reliance Gauge Column Co.; director The Cleveland Folding Machine Co.; member the Union, University, and East End Tennis Clubs.

FRANCE, E. Miller; insurance; born, Philadelphia, Pa., Jan. 30, 1866; son of A. J. and Annie Ainsworth France; educated, Philadelphia public schools, and Pierce School; after entering business, took full course in telegraphy and shorthand at night school; married, Roslyn, Long Island, July 7, 1891, Alice H. Leys; one son, Leys, and one daughter, Helen; from 18 to 42, was telegraph operator New York Division of The Pennsylvania R. R.; three years stenographer and private sec'y, four years as sec'y and treas. the Standard Wheel Co. (the Vehicle Wheel Trust), of Indiana; 1897, entered the life insurance business, spending two years in Indiana, then moved to Cleveland, and have continued the same business; general agt. The State Mutual Life Assurance Co. of Massachusetts; member committee of management, Central Y. M. C. A.; Mason, Woodward Cleveland Chapter, Cleveland Council; member Willowick, Euclid, Athletic, and Colonial Clubs.

FRANKEL, Philip; sec'y Manufacturers Ass'n and Employers Ass'n of Cleveland; born, Cleveland, Feb. 27, 1882; educated, Cleveland public schools and business college; began career with mnfg. concern; with them till 1901, then became connected with the Manufacturers Ass'n; elected sec'y in 1905; formed large Employers Ass'n; sec'y of that; much interested in labor questions.

FRASER, Arthur D.; real estate; born, Cleveland, Aug. 15, 1879; son of Duncan and Elizabeth M. Fraser; educated Cleveland Central High School; married, Cleveland, Jan. 22, 1903, Bertha M. Haas; with Standard Oil Co., 1899-1902; Prudential Trust Co., 1902-1904; teller Guardian Savings & Trust Co., 1904-1906; treas. Guarantee Title & Trust Co., 1906-1912; since March, 1912, associated with Chas. F. Laughlin in the real estate and mortgage loan business; sec'y and treas. Security Mortgage & Investment Co.; member Masonic Lodge, Lakewood, O.; Cleveland Chamber of Commerce, and Chamber of Industry. Recreations: Tennis and Motoring; has always lived in Cleveland.

FRAZEE, Henry; laundryman; born, Cleveland, March 23, 1854; son of John N. and Louise Littlejohn Frazee; educated, public schools, Cleveland; married, Cleveland, Jan. 20, 1880, Geneieve Estelle Beaumont; two children; in war with Spain, capt. Co. C, 10th O. V. I.; mngr. and treas. Frazee Laundry Co.; member Military Order Foreign Wars, and Naval and Military Order Spanish American War.

FRAZIER, James Welch; consulting engineer; born, Pittsburg, Pa., July 4, 1870; son of George G. and Sadie B. Smith Frazier; educated, Grammar and High School, Allegheny, Pa.; Rensselaer Polytechnic Institute; graduated, 1894, degree of Civil Engineer; married, Troy, N. Y., 1895, Jennie H. Van Deusen; two daughters, Ruth and Helen; chief engineer Federal St. & Pleasant Valley R. R., Pittsburg, 1894-1896; asst. engineer Pennsylvania

Co., in office of chief engineer, 1896-1899; engineer Brown Hoisting Mchy. Co., 1899-1905; member of firm Frazier & Fox, 1905-1910; pres. The J. W. Frazier Co., 1910, to date; member of board of consulting engineers in connection with construction of Detroit-Superior High Level Bridge; director The Civic League of Cleveland; past pres. The Cleveland Engineering Society; member Rensselaer Society of Civil Engineers, American Society of Civil Engineers, and Cleveland Engineering Society; member Athletic, Colonial, City, and Automobile Clubs, Chamber of Commerce.

FREEMAN, Ladbrook H.; manufacturer; born, England, June 23, 1870; son of Walter Thomas and Esther L. Healy Freeman; public and high school education; married, Cleve'nd, May 16, 1894, Emilie Loeber; issue, Harley L. Freeman, born, Dec. 30, 1895, and Ruth E. Freeman, born Sept. 1, 1899; sec'y and treas. The Industrial Machy Co.; pres. The Hall Mnfg. Co.; vice pres. The Guggenheim Ldy. Machy Co.; director the Cahen Mfg. Co.; member Masonic bodies.

FRENCH, Elmer A.; general contractor; born, Cleveland, Mar. 20, 1880; son of Albert and Harriet E. Maguire French; went through Lakewood High School, class of 1899; is a grandson of R. G. French, who settled in Lakewood (which was East Rock Port at that time), about 1830; he was a carpenter and contractor, one of the best of his time; many of the buildings that he constructed are still standing; has given up house contracting and has taken up asphalt shingle roofing as a specialty. Recreations: Sports of all kinds.

FRESHWATER, Milton; paving contractor; born, West Virginia, Sept. 11, 1877; son of E. A. and Clarenda Campbell Freshwater; educated in commercial course at Morgantown, W. Va.; married, Johnstown, Pa., Dec. 31, 1907, Miss C. B. Williams; two children; has worked at the street-paving business since 1893; completing street paving in the following places; Johnstown and Freeport, Pa., Chester, W. Va., Alliance, Richwood, Ada and Cleveland, Ohio; since April, 1909; the paving contracts are managed by three members of the firm, while Mr. E. A. Freshwater takes no part in this branch of the business; the firm consists of E. A. Freshwater, Philip, Elmer and Milton Freshwater, sons of E. A.; the firm has offices in Morgantown, W. Va., and Cleveland.

FRETTER, Frank B.; vice pres. and treas. National Refining Co.; born, Cleveland, Oct. 2, 1864; son of Nathan and Barbara Kirch Fretter; educated in Cleveland public schools; married, Cleveland, Margaret Huburt; one child; first employed by Marsh & Howard Chemical Co., Root & McBride Co., and L. S. & M. R. R.; entered oil business about 1885; with the National Refining Co. twenty-five years, past two years as vice pres., previously sec'y; member National Petroleum Ass'n, Union and Country Clubs; vice pres. Western Petroleum Refiners' Ass'n.

FRIEDRICH, Martin; M. D.; born, Paussau, Prussia, May 11, 1885; son of Joseph and Therese Bauer Friedrich; early education in the schools of Passau and the gymnasium there; 4 years in the University of Munich; then went to Paris to study French Literature at the Sorbonne and the Bibliotheque; there three years; in 1892 entered the Medical Dept. of Western Reserve University, Cleveland; graduated with degree of M. D., 1894; spent two years in study abroad in Vienna, Paris and Berlin; in early years engaged in the lumber business in Crawford, Pa.; came to Cleveland in 1892; in 1897, associated with the College of Physicians and Surgeons as a lecturer on internal medicine and diagnosis; since 1901, health officer of Cleveland; consulting physician City Hospital, and Warrensville Sanitarium; member the following, Cleveland Academy of Medicine, State and American Medical Ass'n, Society for the Study and Prevention of Tuberculosis; American Public Health Ass'n, and The American and Ohio Health Committees; charter member German Literary Society, the Alliance Franchise, French; Literary Society; devotes much time to the study of public health and elimination and prevention of contagious diseases; under his direction, a bacteriological laboratory was opened; meat and milk inspection and daily school inspection started; member Chamber of Commerce; in Masonry, has attained Knight Templar degree; belongs to Forest City Commandery; member Schlaraffia German Literary Society.

FRIEND, Frank Carl; lawyer; born in Austria, Nov. 17, 1862; son of Anton and Petronila Friend; educated, public schools and Central High School; studied law in the office of the late E. K. Wilcox; admitted to the bar in 1884; married, Cleveland, Nov. 26. 1890, Miss Lilly D. Davies; practiced law in Mr. Wilcox's office until 1893, when the partnership of Wilcox & Friend was formed; this partnership was dissolved in 1904; member Cleveland Bar Ass'n; Republican; Chapter Mason; elected to the City Council in 1885; served two terms; member Board of Education, 1889-1890; member Board of Health, 1906-1907; owner of a fine library; favorite fiction authors, Dickens and Thackeray.

FRITZSCHE, Alfred; west. mngr. General Fire Extinguisher Co.; born, Cleveland, May 21, 1869; son of Alfred and Caroline Snyder Fritzsche; public school education, Cleveland; married, Cleveland, June 6, 1894, Clara Neracher; issue, four children; director The Borden Co.; director and west. mngr. General Fire Extinguisher Co.; director The Wilson Dress Hook Co., and The General Time Recorder Co.; vice pres. Monroe Body Co.; mngr. and treas. U. S. Construction Co.; member Ohio Society of New York, Euclid and Cleveland Athletic Clubs.

FRITZSCHE, Henry Ernest; contracting engineer; born, Cleveland, July 2, 1874; son of Alfred and Caroline Snyder Fritzsche; educated, Cleveland public schools; contracting engineer, The General Fire Extinguisher Co.; member Sons of Veteran; Royal Arch Mason, and Cleveland Grays; member Yacht, Athletic, Willowick Country, Automobile, Automobile Country, and Shaker Lakes Country Clubs. Recreations: Landscape Painting, Amateur Photography and Golf.

FULLER, Clifford W.; lawyer; born, Garrettsville, O., Feb. 6, 1864; son of Sherman W. and Flora R. Case Fuller; educated, Garrettsville public schools, Allegheny College, Meadville, Pa., A. B., M. A. and Ph. D. pro merite; capt. 10th O. V. I., war with Spain; admitted to the Ohio bar, 1890; practiced law in Cleveland since 1891; sec'y The Cleveland & Youngstown R. R. Co.; sec'y and treas. Willowick Country Club; director The West Ninth Co., The Shaker Vineyards Land Co., and The Sedgwick Land Co.; sec'y Terminal Bldg. Co.; trustee The H. B. Hurlburt Trust for Art; member Phi Gamma Delta, and Union, Mayfield, Country, Athletic, University, Rowfant, and The Willowick Country Clubs. Recreations: Big Game Hunting and Fishing.

FULLER, Horace Arthur; manufacturer; born, Cleveland, Sept. 23, 1864; son of Samuel Augustus and Julia Clark Fuller; educated, Cleveland public schools, and one year Western Reserve University; married, Brooklyn, N. Y., April 14, 1886, Alice Tenney Ingersoll; issue, Antionette F., Pierrong and Marian Fuller; began business in January, 1883, with Condit, Fuller & Co.; this was a partnership; about two years later, entered the employ of The Union Rolling Mill Co.; in 1888, as asst. sec'y, in 1891, elected treas. and gen. mngr., and pres. in 1911; vice pres. of The Bourne-Fuller Co. in 1891; pres. since January, 1912; pres. of The Upson Nut Co.; pres. and treas. The Union Rolling Mills Co.; vice pres. and treas. The Bourne Fuller Co.; director Central National Bank, and American Box Co.; member school board in the village of Brattenahl; member Delta Kappa Epsilon Fraternity, and Union, Country, Mayfield, and Tavern Clubs. Recreations: Golf and Fishing.

FULLER, Hubert Bruce; lawyer, author; born, Derby, Conn., June 15, 1880; son of Robert Bruce and Harriet A. Prentice Fuller; A. B., Yale, 1901; A. M., 1904, LL. M., 1903, Columbian (now George Washington) University; awarded Cobden Club medal (England), 1901; married, Florence B. Dennis, of Chanute, Kan., May 25, 1910; practiced law at Cleveland since 1903; sec'y to Senator Theodore Burton (q. v.), since 1909; Republican; member S. A. R.; Phi Sigma Kappa, Cleveland Chamber of Commerce, Council of Sociology, Western Reserve Historical Society. Author: The Purchase of Florida, 1906; Tax Returns in Ohio, 1907; The Speakers of the House, 1909. Contributor to magazines on legal, historical and sociological subjects.

FULLER, Jay D.; manufacturer; born, Alden, N. Y., Jan. 22, 1872; son of Spencer J. and Mary A. Smith Fuller; educated, Alden High School; married, Cleveland, June 4, 1896, Florence Helen Quayle; one daughter, Helen; with the Haserot Canneries Co. fifteen years; established The Fuller Canneries Co. in March, 1904; pres. of the company; in November, 1912, became identified with The Weideman Co., Canned Foods and Mnfg. Dept.; Mason; member Union and Athletic Clubs.

FULLER, Joel Haven; manufacturer; born, Cleveland, Sept. 6, 1851; son of William and Catherine M. Haven Fuller; educated, common, graded and preparatory schools, Cleveland and Oberlin, O.; married, Buffalo, N. Y., Sept. 12, 1888, Lillian Beatty Turner; issue, one daughter, living and one son, deceased; Republican in National politics, Independent in State, County and Municipal; left school at 17, to take clerkship with C., C., C. & St. L. R. R. Co.; served several years then in County Auditor's office, and later served thirteen years in office of the Standard Oil Co.; left their employment in 1890, to engage in fire brick pavement business, under name of Stowe-Fuller Co.; vice pres. of the Company; pres. Federal Refractories Co., and Terminal Land Co.; vice pres. National Fire Brick Co., Minor Fire Brick Co.; pres. Lock Haven Fire Brick Co.; sec'y and treas. Square Realty Co.; Masonic 32nd°; member Union, Mayfield Country, Cleveland Gun, and Automobile Clubs; member Cleveland and Pittsburgh Chambers of Commerce. Recreations: Golf and Hunting.

GAEDE, John W.; manufacturer; born, Illinois, May 16, 1873; educated, common schools, Evergreen City Business College, Bloomington, Ill.; married, Cleveland, 1896, Sophia Bohn; issue, three daughters and one son, Esther, Ottillia, Lydia and David; for the past five years has been manufacturing hardware specialties, consisting of the following, saw vices, chain drills, hollow augers, saw sets, emery wheel dressers, bench vises, plane gauges, spoke pointers and spoke shaves; has recently started to make an improved iron plane, which is entirely new and the best plane ever produced; gen. mngr. Buckeye Saw Vice Co.; member Masonic Order, Woodmen of the World, and Independent Order of Foresters.

GAMMETER, Harry C.; inventor; born, Akron, O., Feb. 27, 1870; son of Christian and Anna Mauerhover Gammeter; public school education in Akron and Buchtel College and Case School of Applied Science; married, Oct. 25, 1905, Miss Maud F. Frye; issue, two children, Electa L. and Harry F.; traveled for seven years studying modern methods of manufacturing; worked for the United Typewriting & Supplies Co.; recognized the need of a duplicating machine for business purposes; became associated with H. C. Osborne, and the Multigraph machine was developed; in 1902, a company was formed; now has 65 offices and employs 600 men; mechanical expert American Multigraphing Co.; stockholder

and director the Lake Erie Forging Co.; Republican; Episcopalian; member Chamber of Commerce, Business Men's Club, Y. M. C. A., Aero Club of America, and pres. The Aero Club of Cleveland; member Engineers and Manufacturers' Club. Recreations: Outdoor Sports, such as Motoring, Yachting, Fishing and Tennis.

GARDNER, Burt M.; salesman; born, Cleveland, Jan. 16, 1867; son of George W. and Rosaline L. Oviatt Gardner; public school education; married, St. Paul, Minn., Sept. 12, 1895, Marian P. Hall; one son; 1892-1901, associate editor The Iron Trade Review, located at Chicago, Illi.; 1895-1898, sec'y The Western Foundrymens' Ass'n; 1901-1906, iron and steel broker in Chicago, Ill.; 1909, sales agt. Ansonia Brass & Copper Co., New York; 1912, district sales agt. for Ohio for Worth Bros. Co., of Coatville, Pa.; and Michigan Copper & Brass Co. of Detroit, Mich.; pres. The Standard Iron & Steel Co.; treas. Ventwell Stove Front Co.; director American Portable Seating Co.; member Hermit and Athletic Clubs, Cleveland, and Fulton Club of New York.

GARDNER, George Henry; president Gardner Printing Co.; born, Cleveland, June 9, 1863; son of George W. and Rosaline L. Oviatt Gardner; public schools and Case School of Applied Science (1886); married, Cleveland, Sept. 26, 1889, Alice L. Huntington; issue, one son; Kenneth H.; father, George W. Gardner, was mayor of Cleveland two terms; in 1860, he formed partnership with M. B. Clark and John D. Rockfeller, in the grain business, continuing four years, when Mr. Rockefeller went into the oil business; 1886-1888, sec'y and treas. Walker Mnfg. Co., manufacturing conveying machinery; 1889-1890, member firm Clark & Gardner, flour millers and grain dealers; 1890-1900, sec'y Cleveland Printing & Publishing Co.; 1900-1904, pres. of the Iron & Steel Press Co.; publishers The Iron Trade Review, The Foundry, and other trade papers; 1904-1913, pres. The Gardner Printing Co., owning one of the largest printing plants in Ohio; vice pres. The Robert S. Denham Co.; member Ben Franklin Club of America; trustee Association for the Blind; member Zeta Psi college Fraternity; member of Brooks Corps, the Cleveland Gattling Gun Battery, Chamber of Commerce, Union, Fellow Craft, Rowfant, Yacht, Longworth Canoe, Mayfield Country, and Cleveland Automobile Clubs. Recreations: Yachting, Canoeing and Books.

GARFIELD, James Rudolph; ex-Secretary of the Interior; born, Hiram, O., Oct. 17, 1865; son of James Abram (20th President of the U. S.) and Lucretia Rudolph Garfield (q. v.); brother of Harry Augustus G. (q. v.); A. B., Williams College, 1885; studied Columbia Law School.; (LL. D., University of Pittsburg, 1909); married, Helen Newell, of Chicago, Dec. 30, 1890; admitted to bar, 1888; member Ohio Senate, 1896-1899; member U. S. Civil Service Commission, 1902-1903; commissioner of corporations, U. S. Dept.

of Commerce and Labor, 1903-1907; Sec'y of the Interior in cabinet of President Roosevelt, March 4, 1907-March 4, 1909; in law practice at Cleveland since 1909; Republican.

GARLOCK, William Henry; laundryman; born, North Greece, N. Y., Aug. 13, 1842; son of Elisha and Lucy Wilkinson Garlock; educated, common schools and Falley Seminary, Fulton, N. Y.; married, Fulton, N. Y., Florence Adell Ingell; Republican; spent seven winters teaching district school; engaged in men's furnishing business 1873; started in the laundry business, 1880; pres. The Garlock-Frazee Laundry Co.; trustee Dorcas Invalid's Home; Mason and Knight Templar. Recreation: Travel.

GARRETTSON, George Armstrong; banker; born, Columbiana county, O., Jan. 30, 1844; son of George and Ann Griffith Garrettson; educated, public schools and private schools, Cornwell-on-the-Hudson, N. Y.; in 1870, married to Ann Scowden; in 1888, second marriage to Emma R. Ely; issue, three children, Margaret, George and Hiram; enlisted in Co. E, 84th O. V. I., 1862; graduated West Point Military Academy, 1867; appointed 2nd Lieut. 4th U. S. Artillery and served to Jan. 1, 1870; appointed on staff of Maj. Gen. John Poe; resigned in 1870, and returning to Cleveland, engaged with Second National Bank; elected cashier in 1880; cashier National Bank of Commerce, 1883; vice pres. 1885; now pres. Bank of Commerce, N. A.; interested in various corporations; member Ohio Commandery, Loyal Legion of the U. S.; brig. gen. of Volunteers, Spanish-American War, 1898, commanding Second Brigade, First Division, Second Army Corps, under fire in Porto Rico and recommended for brevet as major general; member Union, Country, Roadside and Euclid Clubs of Cleveland; and University Clubs of Cleveland and New York; member Naval and Military Order, Spanish-American War, Military Order of Foreign Wars and United Spanish War Veterans.

GARRY, Thomas H.; lawyer; born, Stratford, Ont., 1868; graduated, University of Wisconsin, class of 1893; married, Cleveland, Jessie Graham; one daughter, Margaret; Asst. United States Atty. Northern District of Ohio, 1904-1910; member law firm Goulder, Day, White & Garry; trustee St. Luke's Hospital Ass'n; member Athletic Club.

GASTON, William; clergyman; born, Columbiana county, O., April 19, 1835; son of James W. and Rebecca Conke Gaston; A. B., Washington College, Pa., 1858; grad. Western Theological Seminary, 1861; (D. D., 1887, LL. D., 1892, Richmond College Ohio); married, Julia M. Cunningham, of Smith's Ferry, Pa., May 4, 1855 (died March, 1896); second wife, Jennie L. Wise, of Washington, Pa., Aug. 2, 1898; ordained Presbyterian ministry, 1861; pastor, Smith's Ferry, Pa., 1861-1865; First Church, Bellaire, O., 1865-1880; North Church, Cleveland, 1880-1907; Emeretus, 1907;

chaplain U. S. Christian Commu. in Civil War, director University of Wooster, O.; Republican; Presbyterian; has traveled in Europe and the Orient.

GATCH, E. K.; cashier Graselli Chemical Co.; born, Milford, O., in 1865; common school and graduated from the High School of Milford, came to Cleveland in 1884; went to work for E. G. Graselli & Son, as office boy; promoted to shipping clerk, bookkeeper and finally cashier; heavy stockholder in the company; member Y. M. C. A., Business Men's Club, and Athletic Club. Recreations: Baseball.

GEDDES, Chalmer G.; sheet metal contractor; born, Liberty, Trumbull county, O., Dec. 25, 1871; son of James and Minerva McGeehon Geddes; district school education, Troy, Geauga county, O.; married, Cleveland, March 8, 1899, Lilon A. Bliss; two daughters, Helen and Hazel; learned the machinist trade at the Warner & Swasey Co., and for seven years followed the sheet metal branch of the trade; in 1900, formed a partnership with C. R. Bliss, conducting a general hardware store at Burton, O.; in the fall of 1903, moved their business to Glenville, O., and engaged in the furnace and sheet metal business; in 1911, sold out the hardware business, and Mr. Bliss retired; Mr. Geddes is now running the sheet metal business, has also done some real estate business; built the first four-family apartment house in Glenville; on the official board of the Glenville Christian Church for ten years, and a trustee for five years; his mother died when he was 4 years old and he was raised on a farm in Geauga county and came to Cleveland when he was 17.

GEE, James McCreary; real estate broker; born, Kingsville, O., Dec. 24, 1875; son of Francis W. and Mary McCreary Gee; educated, common and high schools, Allegheny College, Meadville, Pa.; Western Reserve University, Law Dept.; married, Marysville, N. Y., June 6, 1900, Helen Mills; issue, Francis, born March 30, 1901, Daniel, born Dec. 7, 1904, Nicholas, born Feb. 24, 1908, and Caroline, born May 9, 1911; member Corps of Cadets, Allegheny College; Republican; traveling salesman before settling in Cleveland; in 1902, engaged in the life insurance business as asst. supt. of The Prudential Life Ins. Co.; in 1904-1905, mgr. sales and technical dept. of the Hapgood Incorporation; 1905-1908, pres. The Cleveland Sales Co., handling stock and bonds of local nature; pres. The Colonial Automobile Co., The Kelley Island Telephone & Electric Co.; sec'y The Wager Motor Co.; now engaged in the real estate brokerage business with F. B. Guinan, giving special attention to investments properties and long-time leases; member Knights of Pythias Lodge, No. 133, Phi Delta Theta from Pa., Delta; member Alumni Club of Phi Delta Theta.

GEER, Thomas Henry; general insurance; born, Ledyard, Conn., Sept. 3, 1840; son of Nathaniela Bellows and Julia Davis Geer; educated, common schools, Ledyard, Conn.; 1854, Irving Institute, Tarrytown, N. Y.; 1857, State Normal School, Westfield, Mass.; graduate, 1861-1862, Norwich Academy, Norwich, Conn.; married, Poquetanuck, Conn., June 30, 1868, Fanny Halsey Brewster; one daughter, Mary Brewster Geer; Republican in politics; 1859, teacher Grammar School, West Gloucester, Mass.; 1860, principal of High School, Rockport, Mass., 1862-1865, teacher Burlington College, Burlington, N. J., 1866 to date, general insurance business, Cleveland; pres. The Thomas H. Geer Co.; sec'y The Triton Steamship Co.; sec'y and pres. Cleveland Life Underwriter's Ass'n; sec'y Life Underwriter's Ass'n of Ohio; treas., vice pres. and pres. Cleveland Board of Underwriters; Pres. National Ass'n of Local Fire Insurance Agents; director The Cleveland Humane Society; vestryman Trinity Cathedral; member Athletic Club.

GIBBONS, John Waldron; manufacturer; born, Cleveland, June 9, 1844; son of John and Eleanor Fitzpatrick Gibbons; educated, public schools and Cleveland Academy; director of police 1891-1892; Republican; color-sergeant, 150th Ohio Vol. Infantry, May 4, 1864, till close of Civil War; colonel 5th Regiment of Infantry, O. N. G., 1886-1891; vice commander Army & Navy Post, G. A. R.; vice pres. 150th Ohio Vol. Ass'n; served as Guard of Honor at obsequies of Pres. Abraham Lincoln, and commanded Knights Templar escort at obsequies of Pres. James A. Garfield; Marshal of Cleveland Chamber of Commerce at the funeral of Pres. William McKinley; started business as supt. Union Elevator Co., 1865; Gardner, Burt & Co., Gardner, Clark & Co., junior partner, until 1888, when he organized the Springsteen Medicine Co.; mgr. and prin. owner; director Underwriter's Land Co., and American Dynamite Co.; member National Geographical Society, Military Service Institution of the U. S.; one of the founders of the Cleveland Fresh Air Camp; member Iris Lodge, Cleveland Chapter, Cleveland Council, Past Commander, Oriental Commandery, Knights Templar; member of Consistory Scottish Rite 32, charter member Al Koran Temple, Nobles of the Mystic Shrine; member Criterion Lodge, Knights of Pythias; Masonic Club, Chamber of Commerce (vice pres., 1876). Recreations: Yachting.

GIBBS, Harley Brownell; banker; born in Milan, Erie County, O., March 13, 1849; son of Edward Hanford and Maria Louise Brownell Gibbs; early education in Milan, O.; married, Hudson, Oct. 24, 1878, Miss Emma Johnson; Mrs. Gibbs died in 1894; when 16 years of age, went to work in a grain and commission house in Chicago, Ill.; there six years; came to Cleveland in 1871; served as bookkeeper for the King Bridge Co. until 1875, then elected sec'y, and in 1887, became treas. of the Company; resigned in 1907, but still a director of the Company; organized the Lake Shore Banking Co. in 1890; vice pres. of the bank; director the Manly Driving Co., New York; Mason, Tyrian Lodge, F. & A. M.,

Oriental Commandery, K. P., Lake Erie Consistory S. P. R. S., Al Koran Temple A. A. O. N. M. S.; member Union, Roadside, and Euclid Clubs, The New England Society of Cleveland, Union League Club of Chicago, and the Ohio Society of New York.

GILBREATH, Bruce Raymer; dentist; born, Cleveland, Sept. 19, 1883; son of Charles L. and Clara B. Raymer Gilbreath; University School, 1904, Western Reserve Dental College, 1901; member Gamma Delta Psi and Psi Omega Fraternities and F. & A. M.

GIRL, Christian; manufacturer; born, Elkhart, Ind., Dec. 31, 1874; son of Joseph and Catherine Linderman Girl; high school education, Elkhart, Ind.; married, Cleveland, September, 1909, Mehitable A. Schottler; organized The Perfection Spring Co. in 1906; organized The Gofy Engine Co. in 1909; and The Marianville Base & Filter Co. in 1912; has been pres. and mngr. of the above companies since; member Cleveland Engineering Society, Society of Auto. Engineers, and on Finance and Endowment and two other committees of same society; member Athletic, Advertising, and Automobile Clubs.

GLEKLER, Michael M.; manufacturer; born, Wuertenburg, Germany, March 9, 1854, son of John and Anna Glekler; educated Mt. Union College and Spencerian Business College; married, Cleveland, Ulrika Raddatz; two daughters; second marriage, Bertha Peppel; one son; cigar mnfgr., for 40 years at 1295 West 11th St., City; making the popular brands of La Palmas, Mark Inains, and Happy Homes; member Biglow Lodge, No. 243, F. & A. M., Thatcher Chapter, No. 101, Holyrood Commandery of Knights Templar; also Shriner and Grotto; Elks Lodge No. 18, Eagles and Moose.

GLIDDEN, Francis Harrington; manufacturer; born, New Castle, Me., May 24, 1832; son of Joseph and Emily Harrington Glidden; educated Lincoln Academy, New Castle, Me.; married, New Castle, Me., Nov. 15, 1854, Winifred Kavanaugh Waters; issue, Francis K., Winifred, Emily, Frederick A., William T., Gertrude, Joseph F., and Mary Beatrice; early life, seaman, later drygoods merchant; in 1866; entered the varnish business as salesman for William Tilden & Nephena, New York City; remained with them until 1875; came to Cleveland in 1868; in April, 1875, entered the varnish mnfg. business under the firm name of Glidden-Brackett Co.; later changed to Glidden & Joy; in 1890, incorporated under the laws of Ohio, as The Glidden Varnish Co., as it is at present, pres. F. H. Glidden; vice pres. F. A. Glidden; sec'y, F. K. Glidden; treas. Wm. T. Glidden; advance finishing dept., T. F. Glidden; pres. and director The Glidden Varnish Co., and director The Central National Bank; on his first visit to Cleveland, he was greatly impressed with educational advantages and business enterprises the city possessed, and with his children's welfare in view, determined to move from Miami to

Cleveland; he made no mistake and has seen the city grow from a population of 72,000 to over 600,000, with great possibilities for the future; member Clifton Club.

GOAKES, Fred W.; real estate; born, Oneida, N. Y., 1868; came to Cleveland when 9 years old; educated in the public schools, and business college course; entered the real estate business and followed it, having good success; has put through some of the big real estate deals of the city; Republican.

GODDARD, Dwight; mechanical engineer; born, Worcester, Mass., Dec. 27, 1861; son of Dorrance S. and Mary H. Williams Goddard; graduate Worcester Polytechnic Institute, 1881, Harvard Theological Seminary, 1894; married, Nov. 27, 1895, Frances E. Nieberg, M. D.; issue, Dorrance, Theodore; treas. Goddard Machine Co.; asst. master mechanic American Steel & Wire Co.; missionary to China under the A. B. C. F. M.; mngr. Weyman & Gordon Co.; treas. The Park Drop Forge Co.; also director the same company; member American Society Mechanical Engineers; member Housing committee, Cleveland Chamber of Commerce.

GOFF, Frederick Harris; banker; born, Blackbury, Ill., Dec. 15, 1858; son of F. C. and Catherine J. Brown Goff; University of Michigan, B. A., 1881; married, Cleveland, Oct. 16, 1894, Frances Southworth; issue, Fredericka, born Dec. 14, 1896; William S., born Sept. 5, 1900; Frances M., born March 22, 1903; admitted to the bar, October, 1883; member law firm Kline, Tolles & Goff, until January, 1908; since 1908, pres. Cleveland Trust Co.; director and member executive committee, First National Bank, pres. Chicago, Lake Shore & South Bend R. R.; director National Acme Co.; vice pres. Cleveland, Lorain & Wheeling R. R.; vice pres. C. T. & R. R. Co.; vice pres. A. & C. J. R. R. Co.; director The W. P. Southworth Co.; trustee Western Reserve University and Hiram House; member Michigan branch, Delta Upsilon Fraternity and Union, Country, and Rowfant Clubs, Cleveland

GOODMAN, Max P.; attorney-at-law; born, Cleveland, Aug. 28, 1872; son of Jacob and Rosa (Herskovitz) Goodman; educated, public schools; married, Cleveland, Dec. 14, 1909, Julie E. Baumberger; one son, Julian M. Goodman, born, Jan. 1, 1913; councilman 5th district, 1899-1901; left school at 12 and worked at a fruit stand; at 15, drove a coal wagon; at 17, worked in a grocery and studied music; began to play the violin with an orchestra and became director; at 19, went to business college, continuing music study; became a stenographer; wrote The Ohio Governor's March for McKinley's Inaugural; obtained employment in the law office of Peter & Charles Zucker at 19; at 22, passed bar examination; gave up music as a profession when admitted to the bar; stood highest in class of men examined at Columbus; director The Youngstown & Ohio River R. R. Co., The Frankle Bros. Co., Youngstown; P. O. Viall Lumber Co., Limited, Port Daniel, Can.;

pres. The Woodland Bldg. & Improvement Co.; Sec'y and treas. The Trenton Rock Oil & Gas Co. and The Majestic Oil Co.; general mngr. The M. M. Brown Realty Co.; member Cleveland Bar Ass'n; formerly pres. Y. M. H. A. & I. O. B. B.; member Forest City Lodge, F. & A. M., National Union, I. O. B. B. Hungarian Benevolent and Social Union and Tippecanoe Clubs.

GORDON, William; attorney-at-law; born, Oak Harbor, O., Dec. 15, 1862; son of Washington and Margaret Rymers Gordon; educated, public schools, Oak Harbor, O., Toledo Business College, Toledo, O., graduate and Univ. Michigan, LL. B.; married Port Clinton Sept. 12, 1893; Elizabeth N. Garnhard; issue, one son and one daughter; taught school in Ottawa County; served four years as deputy county treasurer, six years a member of Board of County school Examiners, six years as Prosecuting atty., all in Ottawa County; served as delegate to the Democratic National Convention at Chicago in 1896 from 9th Congressional District of Ohio; member Democratic State Central Committee in 1903-1904; moved to Cleveland in 1906; elected to the 63rd Congress from the 20th district of Ohio in November, 1912; pres. and member board of directors The Gordon Lumber Basket & Mnfg. Co., Oak Harbor, O.; director The National Retarder Co., Port Clinton, O.; member American Association for the Advancement of Science; ex-officio (as member of Congress, 20th district, trustee of the Andrews Institute for Girls, at Willoughby, O.); member Forest City Commandery, K. T., Thatcher Chapter, R. A. M., and M. M. in Biglow Lodge; member Past Master's Ass'n of Cleveland. Recreation: Duck Hunting.

GORMSEN, James; manufacturer; born, Fyn, Denmark, Oct. 6, 1870; son of John and Christina Jensen Gormsen; common school education; married, Cleveland, Dec. 15, 1894, Anna Louise Carlson; issue, Ray, born Dec. 30, 1903, and Hilda, born Sept. 14, 1899; Republican Councilman in Lakewood for four years; blacksmith business for fourteen years, and hardware business for one and one-half years; his business, as it stands today, is hand made harness and repairing; dealer in implements, vehicles, horsemen's supplies, gas engines, auto wagons; in April, a year ago he added a furniture dept., which met a long-felt want of the community; he has a very large trade from the farmers, being born on a farm, and meeting so many agriculturists in his business he is positive that he understands their needs; Ohio is a great agricultural state, he believes the farmer of today has advantages never dreamed of by former generations and that any business which can meet the needs of the farmer is sure to be successful; his house is recognized and patronized by the best farmers in Cuyahoga County; member Masons, Lakewood Lodge, Foresters, and Danish Brotherhood.

GOSS, Thomas Carr; insurance; born, Edinburg, O., April 22, 1862; son of Alfred R. and Martha Carr Goss; educated in Edinburg public schools, and Mt. Union College; married, Cleveland, Oct. 8, 1889, Anna M. Knowles; issue, two sons, Leonard Knowles and Alfred Edward; after leaving school, spent one year in father's country store; came to Cleveland, January, 1881, to attend business college; in May, that year, entered the service of Hull Vapor Stove Co.; August, 1881, entered insurance business with Thomas H. Geer; has remained in insurance since, except for few months; vice pres. The O. M. Stafford, Goss, Bedell Co.; trustee and treas. First Unitarian Church; member Forest City Lodge, F. & A. M., Webb Chapter R. A. M., Oriental Commandery, K. T.; member Chamber of Commerce, Mayfield Country and Union Clubs.

GOULD, Charles Winthrop; life insurance; born, Worcester, Mass., July 7, 1866; son of Henry and Sarah W. Howland Gould; educated, Boston, and Lynn, Mass., public schools; married, Los Angeles, Cal., June 1, 1896, Cora Lee Holcomb; continuously engaged in the life insurance business since 1882; at the age of 16, entered the office of the Massachusetts Life Insurance Co. at Boston; in 1892, appointed special agent of the vice president's department of the Penn Mutual Life Insurance Co.; in 1909, formed partnership with Major Frank A. Kendall & Son, representing the Penn Mutual Life Insurance Co. in Cleveland; member Chamber of Commerce, Georgia Lodge, N. 96, F. & A. M., Atlanta, Georgia; member Cleveland Athletic Club.

GOULDER, Harvey Danforth; admiralty lawyer; born, March 7, 1853; son of Christopher D. and Barbara Goulder; educated, public schools, graduated from Central High School in 1869; studied law in the office of Tyler & Dennison; married, Nov. 11, 1878, Mary F. Rankin (deceased 1913); spent the summer vacations working on the lakes under his father, a master of lake craft; in 1871, entered the employ of Alcott, Horton & Co., as entry clerk in the wholesale drygoods dept.; took up study of admiralty law under the late John E. Carey; in 1875, received license to practice admiralty law in the courts of the state; formed partnership with J. F. Weh, then with Alexander Hadden; in 1893, associated with S. H. Holding; now head of Goulder, Day, White, Garry & Duncan; counsel for the Vessel Owners' Ass'n, member board of Industry, and Chamber of Commerce; counsel for the Lake Carriers Ass'n; prominent in plans for the improvement and betterment of the waterways of the great lakes; intimately connected with marine matters, and extensive practice in lake and river cities from Duluth to Montreal; recognized authority on all phases of admiralty law.

GOWEN, Albert Younglove; born, Cleveland, May 8, 1883; son of Caleb and Gertrude Younglove Gowen; educated, Harvard College, 1907; married, Cleveland, June 2, 1909, Margaret Huntington Smith; one daughter, born July 7, 1910; went to public schools,

Cleveland, studied at University School for six years; later attended St. Paul's School, Concord, N. H., going from there to Harvard College; at completion of college course, started to work in the stone quarries of the Kelly Island Lime & Transport Co., at Kelly Island, O.; remained there six months; then came to the main office in Cleveland, and has been there ever since; vice pres. Lehigh Portland Cement Co., Cleveland Macadam Co.; treas. Cleveland Builders Supply Co.; asst. treas. Kelly Island Lime & Transport Co., pres. Iceless Refrigeration Co.; member Union, Athletic, Tavern, Cleveland Yacht, University, Automobile, Country, and Clifton Clubs, and Chamber of Commerce.

GRAHAM, Adam; florist; born, April 17, 1840, in Scotland; educated in schools of Scotland and United States; married, Oct. 19, 1863, Janet Marshall, Philadelphia; issue, five children; pres. Adams Bag Co., Society American Florists (1897), the Saint Andrews Scottish Benevolent Society, Burns Curling, and Cleveland Florists Clubs; member Woodward Lodge, F. & A. M.

GRAHL, George F.; mason contractor; born, Cleveland, Sept. 17, 1882; son of John F. and Fredericka Oldach Grahl; educated, Cleveland public schools; married, Cleveland, June 21, 1911, Marie Henke; issue, one daughter; served five years in Battery A, First Field Artillery; for five years with the Black Engineering Co.; then went into contracting business; member Loyal Order of Moose, Cleveland Lodge, No. 63. Recreations: Baseball and Bowling.

GRANT, Frank M.; electrical contractor; born, Clinton, Ia., Sept. 24, 1868; son of William B. and Sue M. Ball Grant; common country school and two years in High School, Fredericktowns, O.; married, Frederickstown, O., July 6, 1892, Cora J. Young; two children, Raymund and Lucille; one of the drafters of the present City Electrical Code; came to Ohio when five years old; spent first twenty years on a farm; five years as teacher of common schools; one year as freight clerk in R. R. office at Columbus, O.; also traveling shoe salesman one year for Columbus shoe house; two years with Citizens Telephone Co., Columbus; then in the employ of Erner-Hopkins, electrical construction, Sept. 8, 1901, came to Cleveland and entered the employ of J. A. Erner, as wireman; formed partnership with W. C. Harrington, Jan. 2, 1907, under the firm name of Harrington & Grant; sec'y and treas. of the Company; charter member, ex-treas. and past grand Anchor Lodge, No. 908, I. O. O. F.; member Modern Woodmen; trustee Cleveland Chapter, Sons of Jove; Builders Exchange, sec'y Cleveland Branch, National Electrical Contractors Ass'n. Recreations: Attending Conventions and Short Hunting Trips.

GRASSELLI, E. R.; manufacturer; born, Cleveland, 1872; son of C. A. and Johanna Ireland Grasselli; married, Detroit, Mich., April, 1901, Mabel Field; one son, Eugene Grasselli; began business with the Grasselli Chemical Co.; now 2nd vice pres. and

treas.; director Broadway Savings & Trust Co. and Woodland Ave. Savings & Trust Co.; member Union, Country, Rowfant, and Automobile Clubs, Cleveland Chamber of Commerce; member N. Y. Athletic and Chemists Clubs.

GRASSELLI, Thomas S.; manufacturer; born, Cleveland, Nov. 14, 1875; son of C. A. and Johanna Ireland Grasselli; educated, Mt. St. Mary's College, Emmitsburg, Md.; married, Rock Island, Ill., May 29, 1899, to Emilie Schmidt; issue, three boys; entered Troop A, O. N. G., 1893; appointed capt. and quartermaster First Ohio Volunteer Cavalry, May, 1898; resigned to accept appointment as captain and quartermaster U. S. V., and resigned after conclusion of war with Spain; engaged with Grasselli Chemical Co. in 1893; now first vice pres.; director Citizens Savings & Trust Co., Bank of Commerce, National Ass'n, Woodland Ave. Savings & Trust Co., Broadway Savings & Trust Co., member Union, and Chagrin Valley Hunt Clubs, and Chamber of Commerce.

GREENE, Edward Belden; banker; born, Cleveland, July 26, 1878; son of John E. and Mary E. (Seymour) Greene; educated, Yale University, B. A., 1900; married, Cleveland, Nov. 18, 1908, Helen Wade; issue, one daughter, Helen W. Greene, born Nov. 12, 1911; enlisted in Troop A, 1st Squadron, Ohio Cavalry, November, 1900, and resigned as 2nd lieut. February, 1912; began work with Cleveland Trust Co. in 1900, immediately after graduation from College, rising through the grades of messenger, clerk, teller and secretary to the vice presidency; director Wade Realty Co., vice pres. and director Ohio Chemical Mnfg. Co.; director National Discount Co.; sec'y and director City & Suburban Realty Co.; treas. and trustee Babies' Dispensary and Hospital, trustee Humane Society, and Alumni Board of Yale University; member Alpha Delta Phi, Yale (Wolf Head), Union, University, Athletic, Tavern, and Country Clubs (Cleveland); Chagrin Valley Hunt Club, Gates Mills, and Yale Club of New York.

GREENLEAF, Lloyd B.; moving contractor; born, Plessis, N. Y., Oct. 26, 1853; son of Alfred F. and Eliza Vanallen Greenleaf; educated in schools of Plessis, N. Y., married, Cleveland, June 15, 1887, Anna Knadler; came to Cleveland in 1884, with nothing, but has built up a very prosperous business; member Loyal Order of Moose, Protected Home Circle. Recreation: Fishing.

GREIF, William; manufacturer; born, Cleveland, Aug. 16, 1855; son of Vincent and Mary E. Mayer Greif; educated in Cleveland schools; married, Cleveland, Oct. 25, 1881, Mary Hitsch; began in the manufacture of kegs and barrels in 1876; pres. of the Greif Bros.' Cooperage Co. and the Fanner Mfg. Co.; vice pres. Euclid Arcade, Pioneer Lumber Co., and General Time Recorder Co.; treas. Columbia Mutual Lumber Co.; director in the following companies: Cleveland, Alliance & Mahoning Valley R. R., Forest City Savings & Trust Co., Ohio Savings & Loan Co., United Bank-

ing & Savings Co., California Red Wood Lumber Co., and the Stark Electric R. R. Co.; member Chamber of Commerce, Chamber of Industry, Cleveland Athletic, Clifton, and Lakewood Tennis Clubs.

GREINER, Louis C.; optometrist; born, Cincinnati, Ohio; son of Charles and Augusta Fichs Greimer; educated, Cincinnati public school and Hughes High School, same city; has been in the optical business since leaving school; formerly in the employ of A. M. Jordan, one of the largest optical houses in Cincinnati; came to Cleveland, Oct. 17, 1910; has been with The Dodd-Rogers Co. since; member Walnut Hill Lodge, No. 483, F. & A. M., Kilwinning Chapter, No. 97, R. A. M. Recreations: Photography.

GRESHAM, Harry Ernest; born, Sheffield, Eng., 1865; son of L. S. and Emily (Hooten) Gresham; educated in commercial and private schools, Sheffield; married; two sons and one daughter, went to work in cutlery factory at 13½ years of age; learned the practical making of pocket cutlery; at 19, was manager of W. Nealthy & Son, pocket knife dept.; came to America in 1886; three years member First York and Lancaster Light Infantry; sergeant, four years; trustee Village of Lakewood; private sec'y to J. H. Wade since 1892; British Vice Consul since 1909; Past Grand, Tyrian Lodge, I. O. O. F.; member Cleveland Yacht, Athletic and Western Reserve Cricket Clubs. Recreations: Cricket, Billiards and Gardening.

GRIEBLING, Erich L.; fire insurance; born, Milwaukee, Wis., Aug. 9, 1877; son of Gustav W. and Elizabeth Damkoehler Griebling; married, Milwaukee, Wis., May 1, 1901, Lydia Dammam; two sons, Erich and Ralph, employed by Milwaukee Fire Insurance Co.; in 1898, as entry clerk; in June, 1903, appointed special agt. to travel in Wisconsin, Illinois, Ohio, Indiana, Iowa and Minnesota; in April, 1905, appointed chief clerk at home office of Milwaukee Fire Ins. Co.; in September, 1911, appointed mngr. of Cleveland Branch of Milwaukee Mechanics Insurance Co.

GRIES, Moses J.; rabbi; born, Newark, N. J., Jan. 25, 1868; son of Jacob and Katie Gries; educated, Hughes High School, Cincinnati, University of Cincinnati and Hebrew Union College; married, Cleveland, June 15, 1898, Frances Hays; issue, two sons; pres. Central Conference of American Rabbis; member Board of Governors, Hebrew Union College, Board of Editors, Department of Synagogue and School Extension; member committee on Municipal Arts and Architecture of the Cleveland Chamber of Commerce (group plan); member board of trustees Cleveland Associated Charities; trustee Cleveland School of Art; Federation of Jewish Charities; director of The City Club of Cleveland; also past pres. of the following: Educational League, B'nai B'rith; Cleveland Council of Jewish Women; Alumni Ass'n of the Hebrew Union College; Jewish Religious Education Ass'n of Ohio; and the Ohio Rabinnical Ass'n and pres. of Council Educational Alliance.

GROLL, George C.; supt. Morgan Lithograph Co.; born, Cleveland, Aug. 2, 1861; son of J. C. and Margaret (Schubert) Groll; public schools until 16, then went abroad and studied art in Paris and Holland for two years; married, June 25, 1901, Mabel Caroline Bell; upon coming to Cleveland, entered the employ of the Morgan Lithograph Co., in 1879; now supt. and stockholder in the Company; Mason; member Art Club.

GROOT, George Anderson; attorney-at-law; born in Washington County, N. Y., Aug. 3, 1843; son of John Aaron and Eliza Jane (Heath) Groot; educated in district and common schools, attended Oberlin one term in 1860; attended school in Camden and Amherst in Lorain County, in 1864; received captain's commission from the College again in 1865-1867; then at Hillsdale, Mich., graduating in June, 1870, degree of M. S.; married, Huron, O., Dec. 12, 1872, Maora Agnes Sage; enlisted in the Union Army in the War of the Rebellion, in Co. H, 8th O. V. I., April 20, 1861, discharged August, 1861; re-enlisted in Co. I, 8th O. V. I., in August, 1861; discharged because of gun-shot wounds received in the battle of Fredericksburg; during service, participated in 33 engagements, elected capt. of State Militia by the voters of Camden township, in Lorain County, in 1864; received captains commission from the governor, and served until the militia was dismissed at the close of the war; was appointed crier of the U. S. Circuit and District Courts for Northern Ohio District in January, 1869, until 1873; entered law office of Estep & Burke, Cleveland; was admitted to the practice of law December, 1873; was elected to the Board of Education in 1876; nominated by the Republican party for Common Pleas Judge of Cuyahoga County in 1883; defeated by a small majority; delegate and sec'y of the Republican State Convention that first nominated J. B. Foraker for Governor of Ohio; delegate to free silver convention in St. Louis and seconded the nomination of W. J. Bryan as candidate for president; joined the Peoples' party in 1892; supported Mr. Bryan in 1896, and delivered more than 100 speeches for him in Ohio, Nebraska and Missouri; member State and County Bar Ass'ns; Mason, charter member Oberlin Lodge, No. 380, F. & A. M., and still a member; 32d degree Mason; charter member Memorial Post, G. A. R.

GROSSMAN, Albert; merchant; born, Baeska, Hungary, July 20, 1867; son of William and Celia (Kestenbaum) Grossman; attended school in Ungvar, Hungary, up to age of 15; immigrated to this country, and came direct to Cleveland, attended public school for one year, and business college for six months, taking up stenography, married, Cleveland, Oct. 25, 1898, Helen Drechsler; issue, one son and two daughter; upon arrival in 1872, worked at odd jobs for two years; then was for two years in the press and mailing room of the Cleveland Leader; April, 1886, went to work for Runyon, Stubbs & Mack, iron ore merchants; has been with the concern and its successors without interruption ever since; sec'y and treas. The Struthers Furnace Co., The Plastico Non-Stain-

ing Cement Co., The Struthers Coal & Coke Co., New Salem Supply Co.; partner of Runyon-Fairbank Co.; member Deak Lodge, No. 334, Knights of Pythias, Hungarian Benevolent Society and Social Union; member Athletic, and Standard Clubs, and Chamber of Commerce.

GROSSMAN, Isador; lawyer; born, St. Ivan, Hungary, July 13, 1880; son of Jacob and Louisa (Farkasch) Grossman; Cleveland public schools, Central High School, Harvard College, A. B., 1902, Harvard Law School, LL. B., 1904; married, St. Louis, Mo., January 9, 1911, Adele Seasongood; one son, James Grossman, born, April 8, 1912; associated with Judge A. W. Lamson, 1904-1906; formed law partnership with Henry B. Howells, 1906, still continuing; attorney for Legal Aid Society, 1906-1911; member firm Howells and Grossman; sec'y and director The Chandler Motor Car Co.; director The Grossman Drug Co.; director The Merit Pharmacal Co.; director The Cragin Realty Co.; director The Page Realty Co.; member executive committee of The Legal Aid Society; trustee of The Council Educational Alliance; trustee of Camp Wise; member Phi Beta Kappa Fraternity, Harvard; member Excelsior, Obiter, City, and Advertising Clubs, and the Chamber of Commerce.

GUNDRY, John Murton; banker; born, Mineral Point, Wis., Sept. 7, 1859; educated, public schools in Mineral Point and Northwestern University; left at close of junior year; three law course at Baldwin University, graduated, 1903, LL. B.; married, Sept. 5, 1894, Frances Ruth Gilchrist; issue, five children; spent one year in Chicago, then went to Silverton, Colo.; went into the San Juan County Bank; became partner and cashier of the bank in 1882; acting cashier for a time of the First National Bank of Lincoln, Neb.; same position in the Schuyler National Bank of Schuyler, Neb.; in 1888, engaged in coal operations in the Santana Mountains of Southern California; left in 1889, and spent the summer on Puget Sound; came to Cleveland in 1890; one of the organizers, sec'y and treas. of the Mechanics Savings Bank; elected pres. in 1892, continuing position when bank became Lake Shore Banking & Savings Co., and later Lake Shore Banking & Trust Co.; veteran member Troop A; Republican; member St. Paul's Episcopal Church, Phi Kappa Sigma and Delta Gamma Chi fraternities; Chamber of Commerce, and Union, University, Hermit and Euclid Clubs. Recreations: Golf and Music; summer home at East Orleans on Cape Cod, Mass.

GUND, George F.; brewer; born La Crosse, Wis., April 5, 1855; educated, public school, La Crosse, Wis., and Northwestern University, at Watertown, Wis.; one son, George, graduated from Harvard, 1909; now residing in Seattle, Wash.; one daughter, Agnes, who attended The Mittelberger, Hathaway-Brown and Briar-Cliff Schools; served in the city council at La Crosse, Wis., for three years, at the age from 22 to 25; member (three years)

Governor's Guard, La Crosse, Wis.; business career: Six years with the Batavian Bank, La Crosse, Wis.; sec'y and treas. the John Gund Brewing Co. of La Crosse, until 1880; when he moved to Seattle, Wash., and purchased an interest in a brewing concern there; three years later, the Seattle brewing concerns became the Seattle Brewing & Malting Co., of which he was pres. until 1897; in the spring of 1897, came to Cleveland and purchased the Jacob Hall Brewing Co., which, on Jan. 1, 1900, was changed to the Gund Brewing Co.; pres. and treas. The Gund Brewing Co.; director, Broadway Savings & Trust Co.; Woodland Ave. Savings & Trust Co., Cleveland Life Insurance Co., and The Realty & Rental Co.; past pres. Cleveland Brewers Board of Trade; past pres. and trustee Ohio Brewers Ass'n; past trustee four years and for many years member labor committee of the United States Brewers Ass'n; member Iris Lodge, No. 229, Webb Chapter, No. 14, Oriental Commandery, No. 12, Al Koran Temple, Lake Erie Consistory; member Athletic and Euclid Clubs.

GUTHRIE, Tracy W.; manufacturer; born, Chicago, Ill., Feb. 2, 1866; son of Julius C. and Emily A. Tracy Guthrie; educated in Chicago public schools, Chickering Institute, Cincinnati, public schools in Detroit, Mich., and Elmira, N. Y.; married, New Rochelle, N. Y., Feb. 8, 1910, Settal Horn; pres. Continental Coal Co., Columbus, O., 1903-1904; pres. Republic Iron & Steel Co., Pittsburgh, 1905-1911; sec'y and gen'l mgr. Standard Welding Co., Cleveland, to date; member Loyal Legion, Union and Country Clubs.

HACKENBERG, Harvey Edward; manufacturer; born, Northumberland, Pa., March 8, 1864; son of Albert and Maria Brouse Hackenberg; public and high school education; married, Cleveland, June 18, 1903, Addie May Lawrence; one son, Edward Hackenberg, three years old; Republican in politics; 1881, clerk Tuttle, Masters & Co., iron ore merchants; 1883-1888, clerk The Bouton Carbon Co.; 1888-1899, sec'y The National Carbon Co. of Ohio; 1899-1911, treas. National Carbon Co. of Ohio and New Jersey; 1912, vice. pres., sec'y and treas. National Carbon Co. of New Jersey; sec'y, treas., vice pres. and director The National Carbon Co.; director, sec'y and treas. The Lakewood Mnfg. Co.; director and sec'y The Dow Chemical Co.; member Cleveland Engineering Society; member district committee, West Side Associated Charities; member Lakewood Baptist Church; trustee City Rescue Mission; member The Jovian Order, Cleveland Chamber of Commerce, and Board of Industry, and The Lakewood Chamber of Commerce, Union, Tippecanoe and Lakewood Tennis Clubs. Recreation: Tennis.

HADDEN, Alexander; lawyer and jurist; born, Wheeling, W. Va., July 2, 1850; son of Alexander and Mary Welch Hadden; graduate of Oberlin College, A. B., class of '73; married Frances Mary Hawthorne, July 17, 1883, Coshocton, O.; two children, Alice

and John A.; assistant prosecuting attorney, 1882-1885; prosecuting attorney 1885-1901; probate judge since 1905; member of law firm of Goulder & Hadden, 1880-1882; Hadden & Parks, 1891-1902; Hadden, Parks & Griswold, 1902-1903; Wilcox, Collister, Hadden & Parks, 1903-1904; Collister, Hadden & Griswold, 1904-1905; professor of criminal law, Western Reserve University, since 1894; trustee, Cleveland Humane Society; member University Club, Chamber of Commerce, I. O. O. F.

HAILMANN, William Nicholas; educator; born, Glaris, Switzerland, Oct. 20, 1836; son of William Alexander and Babette Hailmann; educated, Gymnasium, Zurich, and with tutor; studied in Medical College, Louisville, Ky., 1855-1856; (hon. A. M. University of Louisville, 1864; Ph. D., Ohio University, 1885); married Eudora Lucas, of Louisville, Dec. 24, 1857 (died 1904); 2d Helena Kuhn, of Detroit, Dec. 25, 1907; teacher of natural sciences, Louisville High Schools, 1856-1865; director German and English Academy, Louisville, 1865-1973; director German and English Academy, Milwaukee, 1873-1878; director German-American Seminary, Detroit, 1878-1883; supt. public schools, La Porte, Ind., 1883-1894; nat. supt. of Indian schools, 1894-8; supt. of instruction, Dayton, O., 1898; head dept. psychology, Chicago Normal School, 1904-1908; prof. history of education, Cleveland Normal Training School since Sept. 7, 1909. Author: Outlines of a System of Object Teaching, 1866; History of Pedagogy, 1870; Kindergarten Culture, 1872; Letters to a Mother, 1876; Early Education, 1878; Primary Helps, 1884; Primary Methods, 1887; Application of Psychology to Teaching, 1887; Froebel's Education of Man, 1890; Constructive Form-Work, 1901; The English Language, 1902; The Laurel Primer, 1903; etc. Editor: Erziehungsblatter, 1870-1883; Kindergarten Messenger and New Education, 1876-1883.

HALDY, William Oscar; dentist; born, Cleveland, April 19, 1875; son of Frederick L. and Anna (Buschman) Haldy; D.D. S., Western Reserve University, 1896; married, Columbus, Oct. 2, 1902, Emogene L. Peters; issue, one son and one daughter; served in Spanish-American War as quartermaster-sergeant, Battery A, 1st O. V. A.; member Troop A, Cleveland, 13 years; pres. W. R. U. Dental Alumni Ass'n, 1899-1912; member Psi Omega (dental), United Spanish War Veterans, Veteran Ass'n, Troop A, K. of P., Rotary, Cleveland Athletic, and Highland Park Golf Clubs, National Dental Ass'n, National Dental Protective Ass'n. Recreations: Golf and Motoring.

HALE, Edwin Victor; banker; born, Cleveland, Aug. 1, 1869; son of Edwin B. and Susan C. Hoyt Hale; educated, Yale University, A. B.; married, Detroit, Mich., July 19, 1899, Florence Clark; children, E. V. Hale, Jr., Florence and Constance; teller Western Reserve National Bank, 1892-1898; asst. sec'y and treas. American Trust Co., 1898-1899; treas. The Citizens Savings & Trust Co.,

1899-1903; vice pres. The Citizens Savings & Trust Co., 1913; director The First National Bank; member the Union, Tavern, Roadside Country, and Willowick Clubs.

HALE, Willis B.; brokerage and real estate; born, Decatur, Ill., June 17, 1847; son of E. B. and Susan C. Hoyt Hale; educated, Union College, class of 1870, valedictorian, Philomethean Society; pres. Delta Phi Fraternity; married, Cleveland, Oct. 9, 1873, Clara Worthington; issue, four children, Cora (Mrs. Jas. O. Rogers, New York); Edwin W., mining engineer, expert chemist and author, Eleanor (Mrs. E. C. Reader, Cleveland); Willis W., electrical expert and inventor, Yale graduate; organizer of Hale Electric & Engineering Co. and Hale Chemistry Co.; for twenty-three years he was cashier of E. B. Hale & Co., the oldest private banking business in the city, and which later became the Marine Bank Co.; he was vice pres. until it was liquidated in 1894; pres. Hale Electric Engineering Co.; director of various companies; member Union, Euclid, Cleveland, Yacht, Middle Bass and Little Mountain Clubs.

HALL, George Herbert; mining engineer; born, Charleston, Mass., July 12, 1880; son of J. M. and Isabella Dunlap Hall; educated, grammar school, Charleston, Mass., High School, Chelsea, Mass., Case School Applied Science, Cleveland, degrees of B. S. and E. M., Case School; married, Cleveland, Sept. 25, 1907, Elizabeth J. Adams; two sons, Charles, born Jan. 4, 1909, William, born Nov. 14, 1911; five years engineer and salesman The Gardner Electric Drill and Machinery Co.; at present sec'y and sales manager The Cleveland Rock Drill Co.; treas. The Cleveland Pneumatic Tool Co., of Canada, Ltd.; member The Cleveland Engineering Society, Chamber of Commerce, Fraternity Sigma Xi. Recreations: Golf and Tennis.

HALL, Lewis; life insurance; born, Ox Bow, N. Y., Nov. 19, 1857; son of Caleb G. and Catherine J. Lewis Hall; educated, Cazenovia, N. Y., Evanston, Ill.; married, Theresa, N. Y., March 31, 1896, Henrietta C. Simonds; twenty years representative The Mutual Benefit Life Insurance Co., Newark, N. J., at present with The Phoenix Mutual Life Insurance Co., Hartford Conn.; director T. H. Geer & Co.; member of Wade Park Lodge, No. 800, I. O. O. F.

HALL, Lucien B.; wholesale druggist; born, Brenfield, O., Feb. 18, 1848; son of Porter B. and Mary Hinsdale Hall; attended Western Reserve for a time, left college to go into business; married, Cleveland, Dec. 23, 1880, Jennie E. Lyon; one daughter, Amy Hall Case (Mrs. George S.); in 1870, traveled for Benton, Myers & Canfield; 1876, entered firm of Benton, Myers & Co.; afterward Benton, Hall & Co., now Hall, Van Gorder & Co.; pres. and treas. The Hall-Van Gorder Co.; vice pres. and treas. The Cleveland Fruit Juice Co.; director, The Guardian Savings & Trust Co.; director

Cleveland National Bank; trustee Clifton Park; at one time trustee Associated Charities; for fifteen years, trustee Y. M. C. A.; five years, chairman Board of Control, National Wholesale Druggists' Ass'n; pres. same association in 1906; four years, director The Chamber of Commerce; two years pres. The Wholesale Merchants Board; member Union, Clifton, Westwood Golf, and Cleveland Yacht Clubs.

HALL, Orlando; mngr. of estates; born, Summit county, O., Sept. 28, 1855; son of Orlando and Sophia Towne Hall; educated, private schools, Cleveland Academy, Greylock Institute, Williamstown, Mass.; graduated from Yale in 1877, B. A.; studied law with Judge R. P. Ranney; took a course of law lectures for one year, and completed law studies in Columbia Law School, New York City; admitted to the bar in 1880, and began the practice of law in Cleveland; withdrew from the practice of law to devote time to private interests; owner of large property in Akron, which has been allotted; Republican; member Delta Kappa Epsilon Fraternity, Yale and Union, Tavern, Country and Roadside Clubs, Cleveland; University and Yale Clubs, New York City.

HALLE, C. K.; broker; born, Bavaria, Feb. 8, 1844; son of Mannuel and Ida Halle; Cleveland High School education; married, Cleveland, 1875, Sarah Hart; four sons; started in the oil business with W. C. Scofield, Great Western Oil Co., also handled glassware and wholesale groceries; sold out in 1897; joined Cleveland Stock Exchange, selling bonds, stocks and all kinds of securities; specializing in Standard Oil stocks; charter member Excelsior Club.

HALLE, Carl; manufacturer; born, Germany, April 8, 1863; son of G. Halle, mother's maiden name Stem; educated in Germany; married, Cleveland, Oct. 20, 1895, Jennie Hoffman; issue, three children; served in German army; twelve years with Halle, Schwarz & Skall; eight years in wholesale liquor business; firm Halle & Abel; since 1910, sec'y and treas. of The Brown Auto & Carriage Co.; director Hebrew Relief Ass'n; member Elks, K. of P., and United Commercial Travelers.

HALLE, Salmon Portland; merchant; born, Cleveland, Aug. 6, 1866; son of Moses and Rebecca Weil Halle; public school education in Cleveland; married, Cleveland, Dec. 3, 1893, Carrie B. Moss; issue, Marion R., Feb. 26, 1896, Salmon Portland, II., Jan. 13, 1909; pres. Halle Bros. Co.; director Mutual Building & Loan Co., Service Recorder Co.; Sheriff St.; member Cleveland Athletic, Excelsior, Oakwood Clubs, Cleveland; Aldine Club, New York.

HANDERSON, Henry Ebenezer; physician; born, Orange, O., March 21, 1837; son of Thomas and Catherine Potts Handerson; A. B., Hobart, 1858; A. M., 1866; capt. and asst. adj.-gen. 2d La. Brigade, Army of Northern Virginia, C. S. A., 1861-1865; M. D.,

College Physicians and Surgeons (Columbia), 1867; married Juliet Alice Root, of New York, Oct. 16, 1872; 2d, Clara Corlett, of Cleveland, June 12, 1888; prof. hygiene and sanitary science, Cleveland College Physicians and Surgeons, 1893-1906, prof. emeritus, 1906; member Cleveland Academy Medicine, Cuyahoga County Mem. Society (pres., 1895), Cleveland Medical Library Ass'n (pres., 1895-1904). Editor: Baas's Outlines of the History of Medicine, 1889. Contributor to medical journals.

HANNA, Gus. H.; born, Cleveland April 7, 1857; son of William F. and Bertha Koehl Hanna; educated in common schools eight years, at Buchtel College, at Akron, O., for two years; married, Cleveland, Jan. 10, 1883, Marie T. Getto; Democrat; iron worker for twenty years; in 1896, elected national vice pres. of the Bridge & Structural Iron Workers of America; in 1899, appointed by John H. Farley, then mayor of Cleveland, to the Street Department, re-appointed by Mayor Tom L. Johnson; in 1901, organized the Street Cleaning Dept., and was placed in charge of the same, continued as supt. until January, 1910, and re-appointed in January, 1912, by Mayor Newton D. Baker; inaugurated the flushing system of street cleaning and holds several valuable U. S. patents covering the same; member of Riverside Lodge, K. of P., also D. O. K. K's, Eagles and Knights of Maccabees; member Sycamore Club.

HANNA, William F.; florist; born, Cleveland, March 26, 1861; son of William F. and Elizabeth Kroehl Hanna; public school education; married, Cleveland, Nov. 28, 1888, Ida Dater; one child; worked for Harris Jaynes, florist, for twelve years; in 1888, started in business for himself; pres. and treas. of the company; has been at same location, 3481 East 93rd St., since started; member Maccabees Viola Tent, No. 294; member Florist Club. Recreations: Hunting.

HANNEN, Aaron Kerr; life insurance; born, Pittsburg, Pa., 1854; son of Henry and Amanda Kerr Hannen; educated, Lafayette College, Easton, Pa.; married, Pittsburg, Pa., 1882, Annie Piper DeArent, Hollidaysburg, Pa.; issue, one son, Harry A. Hannen, of Los Angeles, Cal.; thirty years with Berkshire Life Insurance Co. of Pittsfield, Mass.; member all Masonic bodies of Western Pennsylvania, and Colonial Club.

HANNUM, Edwin Alan; physician; born, Maumee, O., Jan. 2, 1873; son of J. L. and Eliza A. Close Hannum; educated, public schools, Maumee, College of Physicians and Surgeons, Cleveland, M. D.; married, Cleveland, Sept. 4, 1907, Ollie Martin; two children; member Academy of Medicine; Ohio State Medical Ass'n and American Medical Ass'n.

HANSEN, George C.; attorney-at-law; born, Schlesni, Germany, May 30, 1868; son of Henry William and Hannah Peterson Hansen; educated, Ohio Northern University, B. A., 1895, University of Michigan, LL. B., 1898; married, Cleveland, June 29, 1904, Orra Phillips; issue, three children; asst. county prosecutor of Cuyahoga county, from 1908 to 1910; pres. Lakewood Chamber of Commerce, 1912-1913; pres. Cuyahoga County Sunday School Ass'n, 1908-1910; taught country school in Wood county in 1889-1891; supt. of Hoytville, O., schools, 1892-1894; supt. Perrysburg, Ohio, schools, 1896-1897; began practicing law in Cleveland, September, 1898; director Lakewood Bank, Crucible Steel Castings Co., and W. E. Minor Co.; Mason, Independent Order of Odd Fellows; member Lakewood Tennis Club. Recreations: Raising Fruits and Flowers.

HANSEN, Rasmus; building contractor; born, Denmark, Jan. 6, 1870; educated, Technical School in Denmark; married, Cleveland, Nov. 4, 1904, Bertha A. Simmon; three children; director and vice pres. American Construction Co.

HARD, Dudley Jackson; secretary; born, Wooster, O., April 4, 1872; son of Curtis V. and Adeline Jackson Hard; educated, University of Wooster, A. B., 1893; married, St. Louis, Mo., Nov. 18, 1903, Mildred J. Hopkins; two children; First Lieut. Troop A, 1906-1910; Adjutant First Squadron Ohio Cavalry 1910, First Lieut. Co. J, 8th O. V. I., War with Spain, Spanish-American War in campaign against Santiago; sec'y and treas. The Cleveland Light & Power Co.; vice pres. The Wooster Electric Co.; director Ohio Chemical Mfg. Co.; member Military Order of Foreign Wars, Society of the Army of Santiago, Chamber of Commerce, Beta Theta Pi Fraternity, Rotary, University, Union, Hermit, and Chagrin Valley Hunt Clubs. Recreations: Tennis and Golf.

HARRIS, Charles; university prof.; born Albion, Ill., Nov. 19, 1859; son of George and Catherine Smith Harris; A. B., Indiana University, 1879; Ph. D., University of Leipzig, 1883; married, Mary McCalla, of Bloomington, Ind., Dec. 24, 1884; teacher in academy, Vincennes, Ind., 1883-1886; prof. French and German, Southern Illinois State Normal School, 1886-1888; prof. German, Oberlin College, 1888-1893, Western Reserve University, since 1893; member Modern Language Ass'n, America, Phi Beta Kappa, Phi Kappa Psi; Episcopalian. Author: German Composition, 1890; German Lessons, 1892; German Reader, 1895. Editor: Wichert's An der Majorsecke, 1895; Goethe's Poems, 1899; Lessing's Hamburgische Dramaturgie (abridged edit.), 1901. Contributor to periodicals.

HARRIS, Edward L.; asst. supt. of schools, Cleveland; born, Delavin, Wis., December, 1852; son of David Franklin and Lucretia E. Rowley Harris; educated at Wayland Academy. Beaver Dam, Wis. and Syracuse University (A. B., Ph. B).; married,

Beaver Dam, Wis., December, 1878, Eva E. Gould; issue, Fred Gould, Ray Gould, Eva Lucile (deceased, 1896); principal high school, Port Jervis, N. Y., 1878-1880; teacher in Cleveland High Schools, 1880-1887; principal West High School 1887-1889; principal Central High School, 1889-1912; asst. supt. of schools, September, 1912, to date; member National Education Ass'n (pres. secondary dept.); State Education Ass'n (pres. secondary dept.); North Central Ass'n (pres.); pres. of the State Entrance Medical Board; member Delta Kappa Epsilon, Phi Beta Kappa, K. of P., Loyal League, Sons of American Revolution, University, and Men's Clubs; Chamber of Commerce; wife is member of National and press committees of D. A. R.; vice pres. of D. A. R.; pres. Woman's Club of Cleveland, and member of National Patriotic Educational Committee.

HARRIS, Frank R.; cigar merchant; born, Cleveland, April 14, 1860; son of Benj. F. and Ellen Hall Harris; educated in the grammar schools, and graduated from High School, in 1879; first marriage, in 1883, Miss Matie Parsons, who died in 1884; second marriage, in 1895, Miss Luella Engle; worked in the business dept. of the old Cleveland Herald; conducted cigar and tobacco business in Old Weddell House, in 1890-1892; since that date, at Hollenden Hotel, under firm name of Quinn & Harris; Democrat; has served eight years on the City Council; in the Sheriff's office, 1887-1890; chapter Mason, Tyrian Lodge, F. & A. M., and Cleveland Chapter, R. A. M.

HART, Emmett Ellsworth; civil engineer; born, Little Valley, N. Y., Sept. 18, 1861; son of Austin and Dorleski Manley Hart; educated, public schools of N. Y. State, Cornell University, 1883-1887, degree C. E.; married, Little Valley, N. Y., April, 1891, Rachel Joy Sprague; issue, seven children; two years military training at Cornell University; entered the service of the C., B. & Q. R. R., June, 1887; continued with them as draftsman, asst. engineer and division engineer, until November, 1895; general engineering practice, 1895-1897; employed by the U. S. government, 1897-1899 on Deep Water Ways surveys; in July, 1899, entered the employ of the New York, Chicago & St. Louis R. R. Co., as division engineer of the Eastern Division; in November, of the same year, made engineer of entire line for the same company; in 1906, made chief engineer, which position he still holds; member the Americal Railway Engineering Ass'n and Tau Beta Pi Cornell Honary Fraternity.

HART, George P.; grain and coal dealer; born, Sandusky, O., May 30, 1858; son of William and Louise Hess Hart; grammar and high school education, Sandusky; married, Milan, O., Aug. 11, 1881, Debra M. Wilcox; issue, Bertha L., Ernest G., and Bella; in business since 1881; stock dealer in cattle first, then became grain and coal dealer; came to do business in Cleveland in 1901; 32nd° Mason.

HARTSHORN, George E.; attorney-at-law; born, Newark, O., May 6, 1879; son of Martin D. and Flora Laird Hartshorn; educated, Dennison University, B. L., Western Reserve Law School; married, Beloit, Kansas, April 19, 1906, Pearl Mead; partner Kerruish, Kerruish, Hartshorn & Spooner; member Chamber of Commerce, Baeta Theta Pi Fraternity.

HARTZ, Augustus Frederic; lessee Euclid Ave. Opera House; born, Liverpool, England, Sept. 8, 1843; apprenticed to the stage (prestidigitateur) 1851; studying with a tutor during evenings; arrived in U. S. in 1863, and remained on the stage until 1880, when he settled in Cleveland; mgr. Park Theater, 1883; took lease of Opera House, 1884, and has retained lease ever since; pres. Majestic Oil Company; pres. Trenton Rock Oil & Gas Company; veteran member Forest City Lodge, F. & A. M.; hon. life member Cleveland Lodge, B. P. O. E.; member Excelsior, and Oakwood Clubs.

HARTZELL, Russell S.; rubber business; born, Alliance, O., July 19, 1887; son of D. H. and Lois A. Skinner Hartzell; Mount Union College; manager Cleveland Branch, Goodyear Tire & Rubber Co.; member Signia Nu Fraternity; belongs to Athletic and Automobile Clubs.

HARVEY, Allyn Fitch; transportation; born, Cleveland, Feb. 3, 1871; son of Henry Allyn and Mary Williams Harvey; educated, Cleveland public schools, private tutor, Yale, 1893, A. B.; in 1894, began work with Pickands Mather; remained until the spring of 1901; when Steel Corporation was formed, took position as asst. to the gen. mngr. Pittsburgh Steamship Co. at that time, appointed asst. gen. Mngr. of above company, in 1902; is still with them; director Provident Steamship Co., Cleveland Folding Machine Co., Lake Carriers' Ass'n, and vice pres. American Fabric Belting Co.; trustee Babies' Dispensary and Hospital; member Shipmaster's Ass'n, American Iron & Steel Institute, Chamber of Commerce; member Union, Tavern, Country, Mayfield, Chagrin Valley Hunt, Clubs, Clevelands, and Yale Kitchi Gammi (Duluth), and Northland Country Club, Duluth. Recreations: Golf, Cross Country Riding, Shooting, Racquets and Squash (in winter).

HARVEY, M. C.; became associated with Otis & Hough, in 1901, and in 1906, became a member of the firm; graduated from Yale, in 1899; so that practically his entire business life has been with this firm; at the re-organization of the firm as Otis & Co., he remained as a general partner in the business.

HARVEY, Moses William; gen. agt. Wells Fargo & Co.; born, Delphi, N. Y., Sept. 6, 1852; son of Samuel and Sarah Scott Harvey; common school education; married, Columbus, O., March 3, 1875, Eliza Newman; three sons and two daughters living; two oldest sons deceased; engaged in express service, April, 1873,

and for forty years has continued in same business; at Columbus, O., 1873, with United States Express Co.; agt, at Bradford, Pa., seven years for same company; agt. and gen. agt. Cleveland, since March, 1888, for Wells Fargo & Co.; pres. Genck Realty Co.; member Chamber of Commerce, Chamber of Industry, and Tippecanoe Club.

HASCALL, George C.; manufacturer; born, Yipsilanti, Mich., Jan. 17, 1852; son of Philander and Mary A. Christy Hascall; common school education; married, Alden, N. Y., April 10, 1889, Hattie M. Fuller; one son, Robert G., born March 14, 1893; pres. The Tropical Oil Co., The Hascall Paint Co., The Union Products Co.; pres. The Attan Vic Paint Co., New York, and The Knickerbocker Paint Co.; director The Texas Mnfg. Co., Fort Worth Tex.; member Knights Templar, Oriental Commandery, Mystic Shrine (Al Koran), N. M. S., Lake Erie Consistory, Webb Chapter, Iris, No. 229, F. & A. M., member Chamber of Commerce, Athletic and Automobile Clubs.

HASEROT, Francis H.; wholesale grocer; born, Cleveland, Dec. 19, 1860; educated in the public and German Lutheran schools of Cleveland; married, Cleveland, 1889, Miss Sarah Henrietta McKinney; issue, three sons and one daughter; business career, 1881 to 1883, merchandise broker; junior member of the firm of W. J. Hayes & Co.; 1886 to 1894, partner in the firm of S. F. & F. H. Haserot & Co.; firm reorganized, and became vice pres. of the Haserot Co.; in 1903, became pres. of the company; pres. The Merchantile Warehouse Co., Hough Ave. Bank & Trust Co., and director The First National Bank; former pres. of the City Board of Education; director of the Chamber of Commerce for two terms; two terms member of the Republican State Central Committee; chairman of the board of trustees of the Teachers' Pension Committee; member Unitarian Church, Union and Euclid Clubs.

HASKINS, John Henry; roofing contractor; born, N. Wilbraham, Mass., 1843; son of Enoch C. and Mary M. Davis Haskins; educated, Chapman Academy, Ellington, Conn.; married, Springfield, Mass., 1865, Mary Carlisle; issue, eleven children; sergt. Co. A, 1st Conn. Cav., in the Civil War; in 1878, established roofing business in Cleveland, J. H. Haskins Roofing Co.; member Chamber of Industry, Association of Master Gravel and Slag Roofers of America; pres. board of trustees of Franklin Ave. M. E. Church; has been successful in his business.

HATCH, Henry Reynolds; retired; born, Grand Isle, Vt., Oct. 3, 1831; son of Abijah and Abigail Lyon Hatch; early education in merchantile lines; married, October, 1857, Miss Lyda Baldwin, deceased in 1886; issue, six children, two living; second marriage, November, 1888, to Mary Cummings Brown of Newark, N. J.; issue, two children, Esther and Henry Reynolds, Jr.; early life

spent in merchantile positions in New England; came to Cleveland in 1853, and went to work for E. I. Baldwin & Co., dry goods; later became a member of the firm of E. I. Baldwin, Hatch & Co.; upon the death of Mr. Baldwin, assumed entire management of business with the junior partners, who later assumed control; corporate member and member finance committee of the Society for Savings; prominent in banking interests; formerly vice pres. and trustee Lake View Cemetery Ass'n; at that time the association was bankrupt; got it re-established and built the present fine stone office; has spent much time in travel abroad; elder Euclid Ave. Presbyterian Church; in 1890, erected a home for waifs at a cost of $20,000, known as Lyda Baldwin Infant's Rest; trustee Y. W. C. A.

HAUSERMAN, Earl Frederic; pres. The E. F. Hauserman Co.; born, Parma, O., March 24, 1884; son of Frederic J. and Rinda B. Fuller Hauserman; educated, Cleveland public schools and Lincoln High School, Adelbert College, W. R. U., 1907; married, Cleveland, Aug. 6, 1907, Mary E. Martin; three children; asst. city purchasing agt.; mngr. Union Metal Mnfg. Co., Canton; vice pres. The Oveisser-Bliss Co., Cleveland; pres. The E. F. Hauserman Co., dealers in steel sash, cement, tile roofing, and factory building materials; member Phi Gamma Delta Fraternity, Cleveland Advertising, Civic and City Clubs, and Chamber of Industry. Recreation: Golf.

HAWLEY, Davis; banker; born near Hamilton, Ont., Sept. 18, 1850; son of Davis and Sabra Amelia Lake Hawley; educated, district schools; married, Cleveland, November, 1873, Miss Mary Switz; issue, one son, Davis Hawley, Jr., born Oct. 5, 1878; employed in Detroit, Mich., two years, came to Cleveland in 1866, went to work as cigar boy at the Weddell House; after three years entered the shops of the White Sewing Machine Co.; remained three and one-half years; in 1878, clerk Hotel Clinton, run by his brother, in 1878, became mngr. of the Hotel Clinton; in 1882, with his brother, D. R. Hawley, and John Langton, erected The Hawley House, disposed of his interest to his brother in 1901; has since been pres. of the Cuyahoga Savings & Loan Co.; one of the organizers and for a number of years until 1892, sec'y of the Cleveland Baseball Club of the National League; one of the organizers and and director Cleveland Athletic Club; veteran member Cleveland City Lodge, No. 15, A. F. & A. M., Webb Chapter, No. 14, R. A. M., Cleveland Council No. 32, R. & S. M., Oriental Commandery, K. T., and Al Koran Temple of the Mystic Shrine; interested in real estate as an owner.

HAYDEN, Warren Sherman; investment banker; born, Danbury, Ct., Oct. 20, 1870; son of Warren L. and Anna Flower Sherman Hayden; his father was born in Ohio and mother in Vermont; educated, Hiram College, 1892, Ph. B.; married, Hiram, O., 1893, Blanche R. Squire: one daughter, Margaret Hayden;

second marriage, Cleveland, 1906, Elizabeth Strong; one son, Sherman Strong Hayden, and one daughter, Eleanor Hayden; pres. Cleveland Council of Sociology, 1909-1910; vice pres. Cleveland Chamber of Commerce, 1912; vice pres. Investment Bankers Ass'n of America, 1912; pres. Cleveland Chamber of Commerce, 1913; representative Lamprecht Bros. & Co., 1892-1895; manager Bond Department of same company, 1895-1903; member of Hayden, Miller & Co., since 1903; director Union National Bank, Aurora, Elgin & Chicago R. R. Co., Springfield & Xenia R. R. Co., Goshen Coal Co., Miami Paper Co., Boston-Virginia Transportation Co.; trustee Hiram College; member Chamber of Commerce, Ohio State Board of Commerce, Ohio Archaeological Historical Society, Western Reserve Historical Society, New England Society of Cleveland; member Union, University, and Nisi Prius Clubs; was admitted to the bar as attorney-of-law in 1898; has never practiced.

HAYES, Patrick F.; cement contractor; born, Limerick, Ireland, Oct. 6, 1857; son of Patrick and Ellen Fitzgerald Hayes; educated, Parochial schools; married, Cleveland, July 9, 1889, Bridget Dennig, three children, Mary, James and Florence; gunner in Royal Artillery, British Army, for six years; for the last twelve years, has been in the business of a cement contractor; member Catholic Order of Foresters, Loyal Order of Moose, Cleveland, No. 63. Recreation: Baseball.

HAYS, Eugene K.; merchant; born, Cleveland, Jan. 3, 1872; son of Joseph and Rosetta Swartzenburg Hays; educated, Cleveland public schools; married, Cleveland, Dec. 4, 1907, Edna Feiss; two daughters, Carrie Feiss, born Sept. 17, 1909, Virginia Jean, born Jan. 27, 1912; member firm of K. & E. Blouse Makers; pres. Aetna Realty Co.; member Excelsior and Oakwood Clubs, and Chamber of Commerce.

HAYS, Louis H.; manufacturer; born, Cleveland, Jan. 24, 1874; son of Joseph and Rosetta Schwarzenberg Hays; educated, University School, and Cornell University, 1898; married, Cleveland, June 25, 1902, Jessie Feiss; issue, Robert J., born June 28, 1903, Marie F., born Jan. 13, 1907; in 1896, began business career with Charles Eisenman & Co.; remained two years; then joined Louis Roeheimer in the decorating business, The Roeheimer & Hays Studio; after seven years, sold interest to Mr. Roeheimer, and established The Federal Knitting Mills Co.; after two years, and upon the organization of Charles Eisenman & Co., into the K. & E. Blouse Makers, returned there; still retain interest in Knitting Mill Co., mngr. K. & E. Blouse Makers; director The Federal Knitting Mills Co.; sec'y and treas. Aetna Realty Co.; member Council Sociology, Chamber of Commerce; member Oakwood, and Rotary Clubs, Cleveland, and Cornell University Alumni Ass'n.

HEALD, John C.; attorney-at-law; born, Anamosa, Ia., 1865; son of Eli and Lydia A. Williamson Heald; educated, Silver Ridge College, Silver Ridge, Neb.; married, Cleveland, 1902, Amanda E. Kick; one daughter; was prosecuting attorney of Wheeler county, Neb., and police judge at Greeley Center, Neb.; Republican candidate for nomination for Congress from 20th Ohio District, in 1912; member of law firm of David & Heald, doing all the court work for the firm, as well as for several other firms and attorneys; also represent some large corporations; member Loyal Order of Moose, and Modern Woodmen of America; can trace his ancestry to Robert Morris, one of the signers of the Declaration of Independence, the first Heald, of whom he is a descendant, settled in Philadelphia with the William Penn Colony. Recreation: Motoring.

HEFFNER, George John; president; born, Cleveland, Dec. 6, 1883; son of John and Mary Henniger Heffner; educated, Cleveland public schools, Berea High School, and Baldwin University, class of 1908, B. S.; Councilman of Parma Heights Village; chairman of Police and Lighting Committees; pres. the Eagle Art Stone Co.; since 1912; has been with the company since 1908; was sec'y and treas. at the time he was elected pres. of the company; also makes a specialty of real estate farm properties south of the city; director The Harvard-Dennison Loan Co.; Mason, 32nd°; Lake Erie Consistory, Al Koran Temple, (Elks), B. P. O. E., No. 18; member Chamber of Industry. Recreations; Tennis and Billiards.

HENAHAN, Joseph P.; dentist and anaesthetist; born, Ireland, Oct. 8, 1875; son of P. and Anna Welsh Henahan; educated, Western Reserve University, Dental College, 1901; previous to that, high and parochial school education; married, Cleveland, Sept. 14, 1904, Regina C. O'Brien, daughter of P. C. O'Brien, County Treasurer; two daughters, Margaret M. and Regina A.; since graduation, has been engaged in the general practice of dentistry and anaesthetistry; and special practice in extracting teeth and administration of anaesthetics for dental and surgical practice; member National Society of Anaesthetists, National Dental Society, Ohio State Dental Society, Northern Ohio Dental Society, and Cleveland Dental Society; member staff of dental surgery and director of dental clinics, Lakeside Hospital; member Psi Omega Dental Fraternity, and Athletic Club. Recreations: Golf, Hunting and Target Shooting.

HENDERSON, John Moreland; lawyer; born, Newville, O., April 14, 1840; son of James T. and Ann Moreland Henderson; graduate Miami University, 1862; married, College Hill, O., June 20, 1872; seven children; member law firm of Henderson, Quail & Siddall.

HENRY, Frederick Augustus; lawyer; born at Bainbridge, Geauga county, O., June 16, 1867; son of Charles Eugene and Sophia Marcia Williams Henry; A. B., Hiram College, Ohio, 1888; A. M., LL. B., University of Michigan, 1891; married, Louise Adams, of E. Smithfield, Pa., Jan. 25, 1893; in law practice at Cleveland, 1891-1905; judge Circuit Court of Ohio, 1905; prof. law, Western Reserve University, 1894-1911; pres. trustees, Hiram College; trustee Cleveland Y. M. C. A.; pres. Ohio State Y. M. C. A.; Republican; member Disciples of Christ; pres. Cuyahoga County Sunday School Ass'n; chairman Cleveland Committee Laymen's Missionary Movement; member New England Historical and Geneological Society, Cleveland Council Sociology, Philosophical Club, Cleveland, New England Society, Loyal Legion, Sons of Veterans, Phi Deta Phi. Clubs: Union, University, Nisi Prius, Tippecanoe, Western Reserve, Chamber of Commerce. Author: Henry Family Record (genealogy), 1905.

HERRICK, Frank Rufus; lawyer; born, Cleveland, April 26, 1864; son of Gamaliel E. and Ursula Andrews Herrick; graduate of Yale University, A. B., 1888; married, Auburn, N. Y., Oct. 7, 1891, Josephine Pomeroy; issue, Theodore Pomeroy, April 1, 1893, Sherlock Andrews, May 4, 1896, Josephine Ursula, Aug. 1, 1897; admitted to bar in October, 1890, starting in office of G. E. & J. F. Herrick; firm of Herrick & Hopkins formed 1893; for years on faculty of Law School of Western Reserve University, at one time having course in Torts and later the course in Public Service Companies; director and for time sec'y Childrens' Fresh Air Camp; member Delta Kappa Epsilon, Chamber of Commerce, Country, Union and University Clubs.

HERRICK, Frederick C.; physician; born, Cleveland, Oct. 31, 1872; son of Henry J. and Mary Brooks Herrick; educated, Amherst College (A. B., 1894), Medical Dept., Western Reserve University, (M. D., 1897), University of Goettingen, Germany, 1898-1900; London General Hospital, 1895-1896; married, Paris, France, July 20, 1898, Annie Bayard Crowell; issue, Henry C. and Frederick C., Jr.; capt. and surgeon, O. N. G., ten years, on duty with Troop A.; F. A. C. S.; associate in surgery, medical Dept. Western Reserve University; associate in surgery, Charity Hospital; surgeon-in-charge, Charity Hospital Surgical Dispensary; member American Urological Ass'n Cleveland Academy of Medicine and American Urological Union; member Delta Tau Delta Fraternity, Union, University, and Athletic Clubs. Recreations: Fishing and Tennis. Author of many publications classed under medical literature.

HERRICK, Myron T.; banker; born, Huntington, Lorain county, O., Oct. 9, 1854; son of Timothy R. and Mary Hulburt Herrick; education in schools of Huntington and Wellington, at Oberlin College, and Ohio Wesleyan University, at Delaware, O.; married, Dayton, O., Caroline M. Parmley; issue, one son, Parmley W. Herrick; admitted to the bar in Cleveland, 1878; retired from law

practice in 1886, to become sec'y and treas. Society for Savings; pres. since 1894; chairman board of directors, Wheeling & Lake Erie R. R. Co.; director Trust Co. of America; officer and director in numerous other railway and financial institutions; vice pres. American Bankers' Ass'n; trustee and treas. McKinley National Memorial Ass'n; member Republican National Committee; Governor of Ohio, 1903-1905; Republican; U. S. Ambassador to France, 1912.

HERRON, Edward Manoe; contractor; born, Donegal, Ireland, March 22, 1857; son of George and Margueretta Manoe Herron; educated, National School, Balbiritra, Ireland, and Tanners and Hudsons College, Cleveland, four years; married, Akron, O., Sept. 11, 1883, Matilda Elford Emery; three sons; Independent in politics; member firm of Geo. H. Herron & Co., contracting painters and grainers; was considered one of the best grainers in the United States; chief member of School of the Prophet in Donegal county, Ireland, and member Universal spies for twenty years. Recreation: Hunting, not for game, but for the sport.

HERTNER, John H.; mechanical engineer; born, Jan. 14, 1877, Williams county, O.; educated, M. E., Ohio State University, 1899; married, Nov. 20, 1908, Erma King, Cleveland; organized Hertner Electric Co., 1901; Hertner Electric & Mfg. Co.; organized 1906, absorbed by re-organized Rauch & Lang Co., 1907; director and mechanical engineer, Rauch & Lang Co.; member Chamber of Commerce, Society of Automobile Engineers, American Institute of Electrical Engineers.

HEYDLER, Charles; musician; born, Cleveland, O., May 20, 1861; son of Gottlieb and Franceska Goetz Heydler; educated, Central High School, Cleveland; pupil of J. Hart and Adolph Nuss, violin, konigloewe, and Ernest Jonas, 'cello; now instructor in violin and 'cello playing and 'cello soloist; director Cleveland Conservatory of Music; at head musical dept., University School, Cleveland; member Philharmonic String Quartette.

HICKOX, Ralph W., capitalist; born, Cleveland, O., 1850; A. B., Harvard, 1872; engaged in mfg. until 1885, when he retired from active business; first vice pres. Hocking Valley Ry. Co.; director Toledo & Ohio Central Ry., Kanawha & Mich. Ry. N. Y., C. & St. L. Ry.; officer and director other corporations. Clubs: Union, University, Roadside, Tavern (Cleveland), Union League, University, Metropolitan (New York).

HIEBER, Henry C.; funeral director; born, Oct. 9, 1879; son of Carl Christian and Maria Christine Hieber; educated in public schools, Stuttgart, Germany, and Chicago; came to Cleveland in 1893; started to work at the Dental tool business until 1903; studied undertaking during that time; started in business, July, 1903; member Concordia Lodge, No. 345, F. & A. M., Hillman Chap-

ter, No. 166, R. A. M., Pearl Lodge, Knights of Pythias, Cleveland Chamber of Industry, Funeral Directors' Ass'n of Ohio; Jennings Square Business Men's Ass'n; Zion Evangelical, and Pilgrim Congregational Churches; Freiheit Unterstuezungs Verin; United German Union; Humboldt Lodge, V. D. V.; Schwaben Verein, The German Club, Heights Maennerchor, Schweizer Turn Verein, Odeon Bowling Club; family record deposited at the Royal State Library, at Stuttgart, shows patent of nobility and coat of arms of Hiebers.

HIGBEE, William Tryon; vice pres. The Higbee Co.; born, Cleveland, Oct. 24, 1867; son of Edwin Converse and Mary Haines Higbee; public and private school education; married, Oct. 9, 1889, Ella M. Perdue; two sons, Edwin C. and Eugene P.; member Union, Rowfant, and Chagrin Valley Clubs.

HIGLEY, Frank; lawyer; born, near St. Paul, Minn., March 16, 1861; son of Aaron and Charlotte Finney Higley; educated, Cleveland Central High School, graduated, University of Michigan Law School, 1884; married, Cleveland, 1891, Carrie M. Maltby; issue, Raymond, Albert and Charles Higley; deputy clerk of Supreme Court of Ohio; practiced law in Cleveland since 1884; director The National Safe & Lock Co.; member Chamber of Commerce and Tippecanoe Club.

HILL, Hal. H.; contracting engineer; born, Detroit, Mich., Feb. 9, 1875; son of Thomas W. and Harriette C. De La Hooke Hill; educated, Cornell University, class of 1897, mechanical engineer; early education, University School, Cleveland; contracting engineer The Erie City Iron Works, Erie, Pa.; member American Society of Mechanical Engineers; Delta Kappa Epsilon Fraternity, Union, Roadside, Chagrin Valley Hunt Clubs of Cleveland, and the Erie Club, Erie, Pa.

HILL, Harry N.; gen. mgr. The Cleveland Tanning Co., born, Boston, Mass., 1866; son of Hosea E. and Mary Pillsbury Hill; educated, Cleveland Kentucky Grammar school, West High School, Gambier Milner Hall Academy, Kenyon College; married, Cleveland, Sept. 25, 1888, Mary E. Mathivet; four children, three sons and one daughter; since 1899, mgr. of The Cleveland Tanning Co.; pres. The Cleveland Auto Top & Trimming Co., The Tanners Sealher Co. of Newark, N. J.; director The Royal Tourist Car Co.; chairman executive committee of the National Association of Patent and Enameled Sealher Manufacturers; member Chamber of Commerce, Beta Theta Pi Fraternity, Athletic, Automobile, Clifton and Westwood Golf Clubs, of Cleveland, and the Beta Theta Pi College Club, of New York.

HILL, Thomas William; banker; born, England, May 30, 1847; son of Thomas R. and Mary Alice Hunt Hill; public school education; married, Detroit, Mich., July 15, 1870, Harriette C. De La

Hooke; one son, Harold H.; came to America with parents in 1850; located at Flint, Mich.; enlisted, September 1863, with the Michigan Cavalry (Custer Brigade), (Sheridan's Cavalry Corps); served until the close of the war; with the W. U. Telephone Co. at Toledo until 1869; with the same company at Detroit, as bookkeeper and cashier, 1869-1885; transferred to Cleveland, as mgr. of their Cleveland office, 1885-1892; elected cashier Cleveland National Bank, October, 1892; appointed member and elected pres. New City Hall Commission in 1898; served as such until January, 1912, when commission was discontinued; pres. Merchants' Banking & Storage Co.; sec'y, treas. and director Electric R. R. Improvement Co.; same offices in Forest City Electric Co.; treas. and director A. S. Gilman Printing Co.; director and officer in several other corporations; member Y. M. C. A. Corporation; sec'y Oriental Lodge, F. & A. M., Detroit, 1875 to 1885; sec'y Tyrian Lodge, F. & A. M., Cleveland seventeen years; treas. since 1906; member Colonial, and Masonic Clubs.

HILLER, Frank B.; mfgr.; born, Cleveland, Dec. 29, 1874; son of William F. and Christina Geiger Hiller; educated, Cleveland public schools; married, Cleveland, July 12, 1900, Emma E. Gross; three sons and one daughter; started in the sheet metal business at the age of 12, continuing about fifteen years, after which organized a partnership, bearing the same name as present concern, Cleveland Metal Roofing & Ceiling Co.; pres., gen. mgr. and treas. since the incorporation of the concern; doing a steadily growing business; member Builders' Exchange; Mason, Lakewood Lodge, Cunningham Chapter.

HILMAN, Max; merchant; born in 1875; educated, Massachusetts Institute of Technology; married, St. Louis, Mo., 1906, Helen Schwab; two children; for twelve years, mgr. and vice pres. the Emerson Elm Mfg. Co., St. Louis, Mo.; since 1908, vice pres. and treas. The Lindner Co., Cleveland; vice pres. and treas. The Wadsworth Co., Akron, O.; vice pres and treas., The Wadsworth Stone Co., Cleveland; and vice pres. The Gruby Co., Logansport, Ind.; member The Chamber of Commerce, the Advertising Club, Oakwood, and City Clubs.

HINDSON, Thomas; master plumber; born, England, May 25, 1863; son of John and Ann Gibson Hindson; educated in the public schools of England; member Knights of Pythias Lodge.

HIRSTIUS, August J.; ex-sheriff of Cuyahoga county; born, Cleveland, 1875; son of Jacob H. Hirstius; educated, public schools; married, 1896, Miss Anna Bente of Cleveland; issue, one son, Sherwood; cash boy for E. I. Baldwin, Hatch & Co.; with G. H. Lyttle, wall paper business; remained ten years; two years clerk for the County Board of Reviews; two terms member of City Council, from 12th Ward; active in bringing about the first referendum campaign in the State of Ohio on the street railroad

franchise; secured first appropriation for children's play grounds; elected sheriff in 1908; member German Zion Lutheran Church, Eagles, Major Cramer Camp United Spanish War Veterans; member Tippecanoe and Western Reserve Republican Clubs.

HOGSETT, Thomas H.; corporation lawyer; born, Highland county, O., May 17, 1858; son of John N. and Hanah E. Hughes Hogsett; educated, common and high schools and private teachers; studied law in the office of Hon. Charles H. Collins, in Hillsboro, completing law course in Cincinnati Law School, in 1882; admitted to bar that year, but owing to ill health, did not begin practice until 1883; married, Columbus, Neb., June 8, 1883, Miss Rebecca Jones; issue, one daughter, Edith, and one son, Robert; in 1883, practiced law in Hillsboro; two years in practice with the late Judge Albert G. Mathews; then associated with Judge Samuel F. Steel, of Hillsboro; in 1895, came to Cleveland, and formed partnership with Judge G. B. Solders, at the end of three years appointed by Mayor Farley a director of law for the city; had this position during the Farley administration, then formed partnership with M. B. & H. H. Johnson, devoting his time to corporation practice; two terms director of the Chamber of Commerce, and connected with the Municipal Ass'n; by appointment of ex-Gov. Harris served on the Ohio Tax Commission; member Ohio and Cleveland Bar Ass'n; trustee Calvary Presbyterian Church; member Union, Euclid, and Columbus Clubs. Recreations: Golf and Horse-back Riding.

HOLDEN, Guerdon Stearns; sec'y Hollenden Hotel Co.; born, Cleveland, Dec. 9, 1881; son of Liberty E. and Delia Elizabeth Bulkley Holden; educated at University School, Cleveland, Worcester Academy, Harvard University (A. B., 1904); married, Springfield, Ill., June 3, 1911, Elinor Chase; sec'y Hollenden Hotel Co., director Plain Dealer Pub. Co.; member Phi Beta Kappa, Chamber of Commerce, Country, University, and Harvard Clubs.

HOLLYDAY, John Wilson; supt. Railway Mail Service; born, Findlay, O.; son of Robert H. Hollyday, D. D.; his mother's name was Lydia A. Patterson; educated, High School, Findlay, O., and Business College, Cleveland; married, Washington, D. C., Sept. 29, 1886, Mary Elizabeth Larner; issue, one daughter, Eleanor; early life spent in mercantile pursuits; appointed to railway mail service, March 4, 1878; transferred to office Gen. Supt. Washington, D. C., 1885; made chief clerk to Gen. Supt., Aug. 1897; made chief clerk to Second Asst. Post Master General, February, 1907; made supt. Railway Mail Service, Cleveland, Oct. 13, 1911; assumed duties Dec. 4, 1911; transferred to be supt. Railway Mail Service, Boston, Mass., June 6, 1913; assumed duties June 8, 1913; member National Geographic Society, Euclid Lodge, No. 559, F. & A. M., Cleveland; and Lodge Encampment Rebekah and Canton Organization of No. 2, I. O. O. F.

HOLOCKER, Alexander C.; contractor; born, Cleveland, Aug. 26, 1880; son of Henry and Sophia Noll Holocker; public school education; married, Cleveland, Aug. 26, 1903, Effie J. Tedder; issue, three daughters, Eva, Florence and Effie; ten years with the city in engineering department; grading and contracting work for a number of years now. Recreation: Baseball.

HOPKINS, Benjamin F.; railroad promotor and builder; born, Cleveland, 1876; educated, Cleveland public schools, Western Reserve Academy and Adelbert College, West Reserve University; one of the promoters of "The Belt Line"; connected with various other railroad and construction enterprises; sec'y and treas. Cleveland Short Line R. R. Co., and Belt & Terminal Realty Co.; member Elks, Mason, Knights Templar and Shriner.

HOPKINS, David Harris; lawyer; born, Granger, Medina county, O., Oct. 8, 1882; son of Chauncey J. and Allie Harris Hopkins; graduated from Granger High School in 1900; following year attended Ohio Northern University, and graduated from Baldwin University, 1911, receiving LL. B. degree; married, Granger, O., Jan. 16, 1904, Vira Marie Kerstetter; opened his law office in the Engineers' Bldg. in November, 1911; interested in farming and breeder of Holstein-Friesian cattle, Poland China swine and fancy poultry; director The Cleveland Poultry Breeders' Ass'n Co.; member Masons, Odd Fellows, Maccabees, and Sigma Kappa Phi Fraternity.

HOPKINS, Evan Henry; lawyer; born, Johnstown, Pa., Nov. 4, 1864; son of David J. and Mary Jeffreys Hopkins; A. B., Adelbert College, 1889; LL. B., Harvard, 1892; married, Frances P. M. Shain, of Cleveland, Dec. 27, 1892; admitted to bar, 1891; in practice at Cleveland since 1892; member law firm of Herrick & Hopkins; member faculty and registrar, 1892-1895, dean law dept., 1895-1910, Western Reserve University; member and sec'y Cleveland Public Library Board, 1892-1898; member Board Park Commissioners, Cleveland, 1900-1901; Presbyterian; Republican; contributor to legal publications; member University Club.

HOPKINS, William Rowland; lawyer; born, Johnstown, Pa., July 26, 1869; son of David J. and Mary Jeffreys Hopkins; educated, Western Reserve Academy, 1892, Adelbert College, Western Reserve University, 1896, A. B.; Law School, Western Reserve University, 1897, LL. B.; married Cleveland, June 11, 1903, Ellen Louise Cozad; member City Council, 1897-1899; active in promotion and construction of the Cleveland Short Line R. R., working out a system of rapid transit for Cleveland; director The Cleveland Short Line R. R. Co.; vice pres. and treas. the Belt & Terminal Realty Co.; pres. The Cleveland Underground R. R. Co., the Subway Realty Co., the Junction Realty Co., the Regan Realty Co., The Hopkins Holding Co.; director the Deckman-Duty Brick Co.; pres. The Railway Contracting Co.; member

American Economic Ass'n, American Political Economic Ass'n; member Delta Upsilon, Phi Beta Kappa, Phi Delta Phi Fraternities; Mason, K. P.; member University, Willowick, Athletic Clubs, (Cleveland); City Club, New York; Asheville Club, Asheville, N. C.

HOPPLE, Elden J.; lawyer; born, Crawford county, Ohio, Feb. 5, 1881; son of Jeremiah and Martha Schieber Hopple; educated, Heidelberg University, Tiffin, O.; Western Reserve University Law School; early education, public schools; married, Cleveland Oct. 12, 1912, Elizabeth Benoit; State Senator 80th Democratic General Assembly; admitted to practice law June, 1905; member firm of McCullough & Hopple; previous to admission to the bar, taught school for three years, in the public schools of Crawford county; director Cleveland Chamber of Progress; member Bunton D. Babcock, F. & A. M., No. 600, McKinley Chapter, R. A. M., No. 181, B. P. O. E. No. 18; member City Club.

HORNER, James Richey; physician; born at Tarentum, Pa., June 7, 1861; son of Rev. Joseph and Caroline McCracken Horner; graduated, Pittsburg Central High School; M. D., Homeopathic Hospital College, Cleveland, 1883; M. D., New York Homeopathic Medical College, 1884; M. D., Western Reserve University, 1907; (hon. A. M., Allegheny College, Pa., 1885); resident surgeon Ward's Island (N. Y.), Homeopathic Hospital, 1884; physician, 1885, and later staff obstetrician, Homeopathic Hospital, Pittsburg; general practice, Pittsburg and Allegheny, until 1896; abroad seven months, 1896; assistant to Hughlings Jackson, neurologist Queen's Square Hospital, London; special study diseases of nervous system; asst. physician, staff of State Homeopathic Hospital for the Insane, New York, 1897; now in exclusive practice in mental and nervous diseases; was registrar and prof. neurology and electro-therapeutics, now prof. psychiatry and insanity, Cleveland Homeopathic Medical College; was neurologist and pres. of staff, Huron Street Hospital, sec'y and editor official journal American Institute of Homeopathy.

HORNING, Walter R.; electric engineer and mfg.; born, Allegheny, Pa., Sept. 2, 1882; son of Charles F. and Anna M. Walter Horning; educated, common schools, Howe Military Academy (Military degree), Case School Applied Science, special and electrical course; married, Cleveland, Sept. 2, 1908, Leoy May Oakley; Sergt. Maj. 5th Regiment, O. N. G., 1910-1912; first technical position held as electrical engineer The Williams Telephone & Mfg. Co.; afterwards road erector for Electric Controller & Mfg. Co., and in 1906, started the business of which he is now the pres., The Horning Electric & Mfg. Co.; pres. and treas. member American Institute of Electrical Engineers; Masonic, Woodward Lodge, McKinley Chapter, Al Sirat Grotto; member Benevolent and Protective Order of Elks, Athletic and Cleveland Rifle and Revolver Clubs.

HORTON, William Perry; dentist; born, Pittsfield, Vt., Oct. 23, 1832; son of Dennis and Nancy B. McClellan Horton; educated in Wallingford, Vt.; preparing for college at Castleton Seminary; taught district school for seven years; in October, 1844, came to Cleveland, and in 1845, entered Oberlin College; after a year's literary course took dental course in study under Dr. George B. Minor and Dr. Ferris at Milwaukee, Wis.; married, Elyria, O., Oct. 28, 1851, Louisa Chase of Maine; issue, two sons, William P. Jr., and Milton Chase, both residents of Cleveland; married, second time, Oct. 21, 1897, Miss Margaret Stroup of Pennsylvania; during dental study in Milwaukee, spent the winter months in school-teaching; in 1851 returned to Oberlin and acted as manager of a department store till 1851; then spent six months more with dental firm in Milwaukee and was given certificate of qualification for the practice of dentistry; opened an office in Oberlin in 1852; removed to Cleveland and opened an office with the late Dr. Benjamin Stickland; in 1857, opened an office alone in Chapin's Hall, present site of Williamson Bldg; identified with the dental profession in Cleveland, being dean of the profession; active in the various dental societies and associations; was the third pres. of the Ohio State Dental Society; also pres. of the Society of the Ohio College of Dental Surgery, and of the Northern Ohio Dental Society; sec'y and treas. of the State Board of Dental Examiners, and sec'y of section 7 of the American Dental Ass'n; contributor of many professional articles to the dental magazines; member of City Council, 1869-1877, and pres. of that body for eight years; vice pres. New England Society, representing Vermont; member Sociological Society, and was for a quarter of a century, member Chamber of Commerce, resigning in 1908; helped to organize the Republican party, having previously been a Whig; formerly a member and treas. of Plymouth Congregational Church; now member of Windemere Presbyterian Church, and active in the Presbyterian Union; fond of hunting; belonged to the Toussaint Shooting Club for twenty years.

HOUGH, Addison Hills; broker; born, Cleveland, May 23, 1869, son of Alfred B. and Ada Rhodes Hough; educated, Brooks Military Academy and Yale, graduating in 1890; in various departments of the Brush Electric Co. until 1895; went into partnership with C. A. Otis, as Otis, Hough & Co., iron, steel and commission business; firm changed; went into brokerage business with Mr. Otis, firm name Otis & Hough; connected with various other business enterprises; member Chamber of Commerce, Psi Upsilon, and the Scroll and Keys Senior Society, Yale; member Second Presbyterian Church, Union, Tavern, and Country Clubs.

HOUSE, Augustus F.; physician; born, Cleveland, Oct. 7, 1847; son of Hudson M. and Mary Snyder House; studied at Woodville and Oberlin; graduated Western Reserve Medical College; post-graduate work at Vienna, Berlin and London; married, Cleveland, 1872, Mary Grace Cleave; two children; clinical professor of sur-

gery, College of Physicians and Surgeons, Cleveland; director and member of finance committee of Lake Shore Banking & Trust Co.; member American Medical Ass'n, Ohio State Medical Ass'n, Cleveland Academy of Medicine (president, 1898); pres. of medical staff and trustee St. Clair Hospital; Past Eminent Commander of Oriental Commandery, K. T., Past Most Excellent High Priest, Webb Chapter, R. A. M., Past Master, Cleveland City Lodge, F. & A. M.; member of Library Board five years; member Co. G, 3d Ohio Veteran Vol. Cavalry.

HOUSUM, Bird W.; merchant; born in Miami county, O., in 1861; public school education; came to Cleveland in 1866; married in 1882, to Miss Ada Weber, of Nashville, Tenn; issue, one son, Charles Robert Housum; at the age of 15, went to work for G. A. Stanley, in the oil business; in 1885, representative of the Oil Dept., of Armour & Co.; in 1889, with J. F. Grace; organized the firm of B. W. Housum & Co.; the firm, as now organized and incorporated, represents The American Sugar Refining Co., The Postum Cereal Co., Armour & Co., Fels Naphtha Soap, and other important concerns; member Baptist denomination; Republican; Mason, member Woodward Lodge, No. 508, A. F. & A. M., Lake Erie Consistory, Oriental Commandery, and Al Koran Temple, Mystic Shrine; member Royal Arcanum, National Union, the Royal League, and Commercial Travelers; Union, Tavern, Country, and Roadside Clubs, Cleveland, and the Ohio Society of New York.

HOWARD, Albert E.; carpenter and builder; born, Thurso, Canada, Sept. 6, 1861; son of David C. and Sally Hillman Howard; educated public schools of Thurso, Canada; married, Ottawa, Canada, Oct. 3, 1883, Sarah J. McMillian; three children; member Independent Order of Foresters, and Chamber of Industry.

HOWARD, William Travis; pathologist; born, Sans Souci, Statesburg, S. C., March 13, 1867; son of John and Mary Catherine Macleod Howard; student University of Virginia, 1885-1887; M. D., University of Maryland, 1889; graduate student Johns Hopkins, 1889-1893; married at Watch Hill, R. I., Mary Cushing Williams, of Baltimore, Aug. 15, 1896; engaged in teaching and research in pathology since 1892; prof. pathology, Western Reserve University since 1894; pathologist to Lakeside, City, Charity and St. Alexis Hospitals; bacteriologist, Board of Health of Cleveland. Author of numerous papers in pathology and bacteriology; member Ass'n American Physicians, American Ass'n of Pathologists and Bacteriologists (pres. 1902); American Ass'n Anatomists, A. M. A., Academy of Medicine of Cleveland, Cleveland Chamber of Commerce (chairman committee on municipal sanitation).

HOWE, Albert Z.; contract mgr.; born, Lockport, N. Y., Dec. 9, 1872; son of Albert E. and Olga C. Zallee Howe; educated, public schools, Buffalo, N. Y., and private tutor in mathematics, geometry, and trigonometry; married, St. Louis, Mo., July 31,

1897, Mary Frances Hogue; first business experience, at seventeen years of age, was in surveying and civil engineering in Buffalo, N. Y., followed by several years of the same class of work in railroad construction in the West and Southwest; later chief draftsman for the St. Louis Water Department, six years, when the sedentary occupation compelled a change; came to Cleveland as local mgr. for a large manufacturing concern, making advertising specialties; now engaged as contract mgr. for Ernst & Ernst, Certified Public Accountants, of Cleveland, New York City, Chicago, St. Louis and Cincinnati; member Chamber of Commerce.

HOWE, Charles Sumner; college pres.; born, Nashua, N. H., Sept. 29, 1858; son of William R. and Susan D. Woods Howe; B. S., Massachusetts Agricultural College, and Boston University, 1878; post-graduate course, mathematics and physics, Johns Hopkins; Ph. D., University of Wooster, 1887; (Sc. D., Armour Institute Tech., Chicago, 1905; LL. D., Mt. Union College, Ohio, 1908; and Oberlin College, 1911); married, Abbie A. Waite, of North Ahmerst, Mass., May 22, 1882; prin. Albuquerque (N. M.), Academy, 1879-1881; prof. mathematics and astronomy, Buchtel College, 1883-1889; prof. mathematics and astronomy, 1889-1902, acting pres. 1902-1903, pres. since 1903, Case School of Applied Science; fellow A. A. A. S., Royal Astronomical Society; member Astronomical Society of the Pacific, American Mathematical Society, Astronomical and Astro-Phys. Society America; author various articles in Astronomical Journal and Journal of Association of Engineering Societies; trustee Cleveland Humane Society, Phi Sigma Kappa, Phi Kappa Phi, Tau Beta Pi; University and Rowfant Clubs, Cleveland; and University Club, Washington.

HOWE, Edward Lyman; banker; born, Columbus, O., Aug. 14, 1875; son of Brainard Harris and Sarah Augusta Beecher Howe; educated, Cleveland public schools; married, Cleveland, Feb. 25, 1901, Mary Frances Mattison; issue, Sarah, Charles Mattison and Mary Elizabeth; business career, with Hower & Higbee, 1889-1892; Euclid Ave. National Bank, 1892-1897; Cleveland Trust Co., 1897-1901; Prudential Trust Co., 1901-1904; Citizens Savings & Trust Co., 1904-1905; Superior Savings & Trust Co., 1905 to date; treas., vice pres. and director Fuller Canneries Co.; treas. and director Workingmans' Collateral Loan Co.; treas. and director Jenkins Steamship Co.; trustee Young Mén's Christian Ass'n; member Sons of American Revolution, Athletic and Glen Valley Clubs. Recreation: Out-door Life.

HOWE, William Addison; merchant; born, Cleveland, O., March 4, 1839; son of Amariah D. and Elizabeth Shaw Howe; educated, Cleveland public schools; married, Cleveland, Jan. 17, 1866, Rachel Sage; issue, one daughter, three sons; served three years in the Civil War, as private, sargeant, 1st and 2nd lieut. and capt. in the 7th Ohio Volunteer Infantry; pres. Cuyahoga Soldiers' and Sail-

ors' Monument Committee; vice pres. Society Army of the Potomac; past commander Army and Navy Post; several years in the picture frame business; established, in 1878, incorporated, in 1895, business for mounting and finishing paper for lithographers and printers; specializing in hangers, posters, show cards, etc.; pres. The Wm. A. Howe Co.; member Chamber of Commerce, Euclid Ave. Baptist Church, Masonic Fraternity, Loyal Legion, Grand Army of the Republic, Society Army of the Potomac.

HOWLAND, Paul; congressman; born, Jefferson, O., Dec. 5, 1865; son of W. P. and Esther Elizabeth Leonard Howland; A. B., Oberlin College, 1887, A. M., 1894; LL. B., Harvard, 1890; married, Jessie F. Pruden, of Burghill, O., Jan. 18, 1905; practiced at Jefferson, 1890-1894; at Cleveland, since 1894; senior member law firm of Howland, Moffet & Niman; member 60th, 61st, and 62d Congresses (1907-1913), 20th Ohio Dist.; Republican; 2d lieut., 1st Ohio Cav. in Spanish-American War.

HOYT, James Humphrey; lawyer; born, Cleveland, Nov. 10, 1852; son of James Madison and Mary Ella Bebee Hoyt; educated, public schools, Hudson Academy, one year Western Reserve University, two years Amherst College, graduated, Brown University in 1874, graduated, Harvard Law School, LL. B. 1877; married, June 17, 1884, Jessie P. Taintor; issue, one daughter, Katherine Boardman and one son Elton H.; formed law partnership with H. S. Sherman, firm name, Sherman & Hoyt; later Willey, Sherman & Hoyt, and then Sherman, Hoyt & Sherman, Hoyt & Dustin; now firm name is Hoyt, Dustin, Kelly, McKeehan & Andrews; gives attention to civil practice; prominent Republican; nominated candidate for Governor in 1895; member Union, Tavern, Country, Euclid, Roadside, Mayfield Golf, and University Clubs, of Cleveland; Corinthian Yacht, New York Yacht and Metropolitan Clubs, New York City; noted as brilliant after-dinner speaker.

HUBBARD, Sterling William; pig iron; born, Springfield, O., March 20, 1877; son of Charles M. and Clara C. Diehl Hubbard; educated at Ohio State University; married, Cleveland, Feb. 20, 1907, Helen H. Bartow; issue, one son and one daughter; associate resident mgr. Rogers, Brown & Co.; director Lake Erie Ore Co., Pittsburg Iron Ore Co., Huron Iron Mining Co.; member Beta Theta Pi, Hermit and East End Tennis Clubs, Chamber of Commerce, Erie Club, Erie Pa.

HUBBELL, Benjamin S.; architect; born, Leavenworth, Kas., July 11, 1867; educated, Cornell University, in senior year won scholarship in architecture, and was elected member of the Sigma XI, took degree in architecture in 1894; now practising under the name of Hubbell & Benes; firm was architect for Wade Memorial, Citizens Bldg., Cleveland School of Art, and other important structures; member Masons, Chamber of Commerce, American Institute of Architects and Colonial Club.

HUDLETT, John; baker; born, Germany, Jan. 14, 1875; son of Fred and Magdalena Spaiser Hudlett; educated, Gymnasium at Zweibunenen, Germany; married, Detroit, Mich., Nov. 28, 1903, Antionette Biringer; one daughter, Antionette; master baker for 10 years; located at 14330 Euclid Ave.; member Master Bakers' Ass'n. Recreation: Motoring. Was delegate to the Stodtoerband.

HUGHES, Felix; singer; born at Lancaster, Mo., Oct. 1, 1874; son of Felix Turner and Jean Amelia Summerlin Hughes; brother of Rupert H. (q. v.); academic education; studied at Rudy Institution, Paris, and under singing masters in Paris, Berlin and London; married, Adella Prentiss, of Cleveland, Oct. 5, 1904; appeared in concerts in France; made debut in La Juive, Liege, Belgium; returned to United States, 1901; has sung in concerts, recitals, and oratorios under Van der Stucken and Paur; baritone; repertoire includes 40 operas and all standard oratorios. Clubs: Hermit, Euclid, Mayfield Country.

HULETT, Ralph Martin; architect; born, Cleveland, March 28, 1873; son of Martin Paul and Esther Fawcett Hulett; graduated from the Cleveland public schools in 1891, then took up the study of architecture under special tutors; married, Bradford, Pa., Aug. 28, 1895, Clara C. Goodyear; one boy, Coulter Townsend Hulett, age 15; was architect for numerous buildings in Cleveland, such as high class apartments and residences, The Farmers' & Mechanics' Bank Bldg., the lodge rooms of Brooklyn Lodge, F. & A. M., The Richmond Hotel, Akron and several school buildings for the centralized school districts adjacent to Cleveland and Akron; since forming the Ralph M. Hulett Co., have specialized and designed numerous factories in and around Cleveland; designed the Christian Missionary Alliance, hotel at Beulah Park; organizer and head of the Ralph M. Hulett Co., architects and engineers, main office, Lenox Bldg., Cleveland; the firm has representatives in Akron and surrounding towns; associate member the Cleveland Real Estate Board; member Brooklyn Lodge of Masons, 454, and Fraternal Order of Eagles, No. 135.

HULL, John Bartlett; patent lawyer; born, Arlington, Va., Oct. 31, 1866; son of Truman P. and Eliza E. Bartlett Hull; educated, Washington High School, Cadet School U. S. Revenue Cutter Service, Columbia University, Bachelor of Science; National Law School (Washington, D. C.), LL. B.; married, Macomb, Ill., June 21, 1893, Adelina V. Sommers; three children, two daughters and one son; Cadet 3rd Lieut. and 2nd Lieut. U. S. Revenue Cutter Service; patent examiner United States Patent Office eight years; has practiced patent law in Cleveland for over ten years; member firm of Fouts & Hull, patent lawyers; member firm of Bates, Fouts & Hull, patent lawyers; senior member present firm of Hull & Smith, patent lawyers; vice pres. The Perfection Spring Co., also director; sec'y and director The U. S. Elastic Fiber Co.;

pres. and director The Engine Holdings Co.; vice pres. and director The Goby Engine Co.; member Society Automobile Engineers, Woodward Lodge, F. & A. M., Cleveland Chapter, Oriental Commandery, Lake Erie Consistory, Al Koran Shrine; member Chamber of Commerce, Athletic and Euclid Clubs. Recreation: Golf.

HUMPHREY, David H.; gen. mgr. The Humphrey Co.; born, Townsend, O., June 5, 1855; son of Dudley and Mabel Truman Fay Humphrey; educated in the district schools; spent years in farming and was engaged in business with his brothers before coming to Cleveland; since coming to the city has spent his time in developing the business of The Humphrey Co., and has had a large part in the remarkable success of the enterprise; his father came to Ohio in 1835, from Goshen, Conn., his birthplace; he located in Parma, O.; was engaged with his brother in the lumber business; he removed to Townsend, Huron county, where he purchased a large tract of land and engaged in the saw mill business, erecting over forty saw mills in the western States; he was the inventor and patentee of the woven wire and picket fence, which was patented in 1867. Recreation: Reading and a student of Philosophy.

HUMPHREY, Dudley S.; pres. The Humphrey Co.; born; Townsend, O., May 19, 1852; son of Dudley Sherman and Mabel Truman Fay Humphrey; educated, district schools and Buchtel College; married, Wakeman, O., Sept. 3, 1879, Effie D. Shannon; issue, Mabel Elizabeth, born June 12, 1880, Harvey John, born Jan. 7, 1884, and H. Louise, born June 9, 1898; after leaving school worked on his father's farm and engaged in other business interests until his father died in 1876, when with his brothers assumed the management of the estate; in 1884, was engaged with his brothers under the firm name of Humphrey Bros., seed growers, Wakeman, O.; in June, 1893, came to Cleveland and began the popping and retailing of pop corn without any capital; later engaged in making pull candy; in 1901, secured Euclid Beach Park which firm has operated ever since, making it the largest, cleanest, best patronized, and best paying summer resort in the country; in the autumn of 1907, firm built and opened the Elysium Rink, at University Circle; this is the largest and finest ice rink in the United States; pres. The Humphrey Co.; Mabel Elizabeth Humphrey is second vice pres.; Mrs. D. S. Humphrey is sec'y and treas. of the company; Harvey John is asst. treas., and H. Louise, is the youngest member of the firm; treas. Ohio Good Roads Ass'n; good roads are his hobby; member Chamber of Commerce, Athletic and Automobile Clubs.

HUNT, William Henry; life insurance; born, Warren, O., Jan. 28, 1868; son of William B. and Rabecca Myers Hunt; public school education; married, Akron, O., Oct. 15, 1912, Mary Fairchild Sanford; chairman committee on Municipal Art and Archi-

tecture, Chamber of Commerce; member Wholesale Merchants' and Manufacturers Board; for a number of years vice pres. of the Hydraulic Press Brick Co.; member of the executive committee of the National Brick Manufacturers Ass'n and became pres. in 1901-1902; pres. the Ohio Face Brick Ass'n, 1907-1908; four years pres. of the Builders' Exchange, now an honorary member; two years director Cleveland Chamber of Commerce; since 1909 have been pres. of the Cleveland Life Insurance Co.; trustee and treas. St. Lukes' Hospital Ass'n; trustee Hiram House; director Workingmen's Collateral Loan Ass'n; life member Associated Charities and a member of the finance committee; in 1910 pres. the Cuyahoga County Centennial Commission; vice pres. the Civil Federation of Cleveland; vice pres. for the Society for Promoting the Interests of the Blind; member City Planning Commission of Cleveland and Aquarium Commission; member Union, Euclid, Mayfield, Rowfant and Athletic Clubs. Recreations: Travel and "The Hemlocks"; his summer home at Independence, O.

HUNTER, Alexander A.; sec'y and treas. The Western Reserve Woolen Co.; born, Lakewood, O., May 1, 1873; son of William and Sarah R. Hunter; educated, Collinwood public school and Spencerian Business College; married, Nottingham, O., 1898, Annah G. Weber; issue, two children, Malcolm J., aged 9, and Victor A., age 4; upon leaving school secured position as clerk in the office of the Murphy Varnish Co.; was promoted from time to time and served the above company as bookkeeper for several years; in December, 1904, accepted a position with the Western Reserve Woolen Co.; in January, 1907, was elected sec'y, and January 16, 1911, was elected sec'y and treas., which position he now holds; member East Congregational Church, Cleveland Commercial Travelers' Ass'n, and Cleveland Chamber of Commerce. Recreations: Home and Gardening.

HUNTER, William Ross; contractor; born, Gillardsport, Pa., Oct. 24, 1869; son of Joseph and Lucinda Dukate Hunter; common school education at Masontown, Pa.; married, Masontown, Pa., Jan. 1, 1902, Haddie May Willard; three children; plastering contractor; has worked at the business for 25 years, served apprenticeship under his father; aim has always been to please customers; member Odd Fellows.

HUSBAND, Arthur J.; dentist; born, Toronto, Can., June, 1864; son of George H. and Helen McBride Husband; educated, Richmond Hill High School, and Royal College of Dental Surgeons of Ontario, Can.; married, in Illinois, July 15, 1888, Elizabeth Agnes Henry; issue, Eva, born Jan. 3, 1890, Ruby, born Jan. 1, 1894, Harold, born June 3, 1895; began practice in Toronto in 1885; practiced there for sixteen years; located in Cleveland in 1905; member of Ohio State Dental Society and Cleveland Dental Society.

HUSTON, Frederick Wilhelm; attorney-at-law; born, Millersburg, O., 1889; son of John and Sarah Close Huston; educated, Western Reserve University, LL. B.; member the firm Huston, Huston & Bricker; member Theta Lambda Phi, William R. Day Chapter, The Singers Club and Trinity Cathedral Choir.

HUTCHINS, John Corydon; lawyer; born, Warren, O., May 8, 1840; son of John Hutchins; mother's maiden name Andrews; educated, Warren public schools, Oberlin College and Albany Law School; married, Ravenna, O., Dec. 28, 1861, Jane M. Campbell; issue, five children, two daughters and three sons; 1st lieut. 2nd Ohio Cavalry in Civil War; came to Cleveland to live in 1868, and from that time on has lived an active professional business and official life; member of School Board, 1873; prosecuting attorney, 1871-1880; Judge of Police Court from 1883 to 1887; member of Public Library Board thirteen years, and pres. eight years; Common Pleas Judge, 1892 to 1895; Post Master from 1895 to 1899; first class member Military Order of Loyal Legion; at different times member of the Union and Euclid Clubs.

HYDE, Edward Pechior; physicist; born, Baltimore, Md., Jan. 3, 1879; son of Edward Ingle and Caroline Clemm Hyde; educated, public schools, Baltimore City, Md., A. B., Johns Hopkins University, 1900; fellow and fellow by courtesy, Johns Hopkins University, 1900-1906; Ph. D., Johns Hopkins University, February, 1906; married, Baltimore, Md., May 4, 1904, Virginia Getzendenner; one daughter, Dorothy Virginia, born Aug. 25, 1906; physicist, director the physical laboratory National Electric Lamp Ass'n, 1902 to 1908; laboratory asst. and asst. physicist and asso. physicist Bureau of Standards, Washington; while at the Bureau of Standards, undertook a foreign trip for purpose of comparing the United States unit of light with the official units of Germany, England and France; was largely instrumental in bringing about national and international agreement on a common unit of light (candle power) for England, France, and the United States; conceived, and to a large extent organized the epoch-making course of lectures on "Illuminating Engineering," given at Johns Hopkins University, in October and November, 1910; organized physical laboratory National Electric Lamp Ass'n, for study of physical physirotozical and psychological problems in light and illuminations; non-resident member Franklin Institute, Fellow A. A. A. S.; member American Psychological Society, American Electrochemical Society, Illuminating English Society. (pres. 1910 and chairman Research committee), National Electric Light Ass'n; correspondent member, London, Eng., Illuminating Society; Ass'n member American Institute, Electric Engineers, (member Electrophysics Com.; member American Gas. Inst. (chairman Photometric commission); member Phi Beta Kappa Fraternity, Cleveland Chamber of Commerce; member Union and Mayfield Country Clubs, Cleveland, and John Hopkins Club, Baltimore, and John Hopkins University Alumni Ass'n.

HYDE, Walker F.; building contractor; born, England, Oct. 12, 1866; son of James Butler and Elizabeth Love Hyde; educated, public schools of England, graduated from Ardingly College, Eng.; married, Cleveland, May 3, 1897, Mary B. Markham; issue, four children; at the age of eighteen after leaving college assisted his father, who was in the general contracting business in England; came to America in 1898, and started work as a carpenter; has been associated with several large firms as foreman and supt.; organized the firm of W. F. Hyde Co., in 1909; pres. and gen. mgr. the firm has had a rapid business growth, handling large contracts in the city and other towns.

HYRE, Alonzo Eugene; sec'y The Cleveland Chamber of Industry; born, Basil, O., June 1, 1860; son of Henry Clay and Almedia Ann Poff Hyre; educated, public schools Cambridge City, Ind., Columbus, O., Springfield, O., and Buchtel College, Akron, O., degree B. S.; married, Akron, O., April, 1886, Sarah Emma Cadwallader; issue, two sons, Rexford C. and Raymond E.; owned and edited a Republican newspaper for twelve years; active in Republican politics as delegate to county and state conventions and served upon republican executive committees; appointed cashier of the U. S. Internal Revenue office under McKinley, and served five years; was one of the organizers of The Cleveland Chamber of Industry and has been the sec'y since it was established; member Delta Tau Delta College Fraternity, member a lot of unimportant Clubs. Recreation: Moving Pictures. "The Marvel of the Centuries," established and published the first College Journal at Buchtel College; began newspaper work in Cleveland, in 1885; owned and published "Vanity Fair" the first publication in Cleveland devoted to art, music, drama and society; owned and published, for many years, "The Cuyahogian," a weekly newspaper of country circulation.

IRELAND, Robert L.; with M. A. Hanna & Co.; born, Stratford, Conn., Aug. 20, 1867; son of John B. and Adelia Duane Ireland; educated, Stamford, Conn., Newburgh, N. Y., and Yale, graduating in 1890; married, May 2, 1894, Kate Benedict Hanna; issue, Robert Livingston Ireland, Jr., born Feb. 2, 1895, and Elizabeth Ireland, born Oct. 30, 1898; business career, with the Cleveland Hardware Co., Hackney Bicycle Co., Globe Iron Works, Ship Owners Dry Dock Co., Cleveland Dry Dock Co.; instrumental in the consolidation of the shipbuilding interests of the Great Lakes; organization being known as the American Ship Building Co.; was vice pres. until 1903; partner in the firm of M. A. Hanna & Co.; identified and officially connected with many corporations; member advisory board of The Citizens Savings & Trust Co., and the Cleveland Trust Co.; member Union, Tavern, Athletic, Hunt, Roadside, Gentleman's Driving, and Mayfield Country Clubs, of Cleveland, and University, and Yale Clubs, New York City.

JACKSON, Charles Edmund; manufacturer; born, Lowestoft, Eng., April 10, 1865; son of Edmund J. and Lucretia Betts Jackson; educated, Lowestoft, Eng., and Cleveland, O.; married, Detroit, Mich., July 19, 1890, Mary M. Cooper; one son, Herbert C. Jackson; mgr. E. C. Jackson & Co.; business founded Aug. 20, 1896; machine and blacksmith shop and a general repair shop for all kinds of machinery; Master Mason, Halcyon Lodge, Royal Arch Mason, Cleveland Chapter, Knight Templar, Holyrood Commandery, 32nd degree Mason, Lake Erie Consistory, Noble of Mystic Shrine, Al Koran Temple. Recreation is an annual vacation.

JANES, Julius French; pres. and gen'l mgr. Standard Steel Castings Co.; born, Erie, Pa., Sept. 24, 1877; son of Herman and Julia (Williams) Janes; educated, Brooks Military Academy, University School, Phillips Andover Academy, Andover, Mass.; graduated from Yale in 1902; married, Nov. 11, 1904, Ruth Hawkins; issue, one son, Julius French; in sales dept. the Bourne-Fuller Co., three years; salesman with Morgan Lithograph Co.; appointed to joint management of sales dept. and treasurer in 1908; established Standard Steel Castings Co., 1912; member Calvary Presbyterian Church, Hermit and Euclid Clubs. Recreations: Golf, Tennis, Fishing and Motoring.

JEAVONS, A. N.; japaning and decorating works; in 1875, his father, W. A. Jeavons, established a japaning and decorating works; in 1878, he joined with his father in the business; together they built up a business second to none of its kind in the country; in 1891, his father died, he has continued in the business and his motto has always been "Prompt Service and Satisfaction in All Dealings," he does auto lamps, bicycle parts, and all kind of metal baked enameled and striped in any color.

JENNINGS, John Gould; treas. The Lamson & Sessions Co.; born, Cleveland, Sept. 28, 1856; son of John Giles and Caroline Read Conkling Jennings; educated, Central High School, Cleveland, and Yale University, class of 1878; married, Cleveland, Jan. 23, 1884, Lillian M. Lamson; one son, Isaac Lamson Jennings, Jan. 14, 1885; bookkeeper Wilcox, Treadway & Co. (now Peck, Stow & Wilcox Co.), 1880-1882; bookkeeper Melton Mining Co., Grizzly Flat, Cal., 1883; since 1883, treas. The Lamson & Sessions Co.; sec'y The Johnston & Jennings Co.; director The Ferry Cap and Set Screw Co.; pres. Clifton Club Co.; trustee Cleveland Federation for Charity and Philanthropy and Riverside Cemetery Ass'n; pres. Pilgrim Congregational Society; member Union, Clifton, Lakewood Yacht, Westwood Golf, and Tippecanoe Clubs, Cleveland Chamber of Commerce.

JENSEN, Peter; baker; born Denmark; son of Jens Larsen and Johanne Anderson Jensen; educated, Denmark public schools, and took preliminary examination for University of Copenhagen; married, Cleveland, Dec. 20, 1900, Rosina Mae Donald; one child; in

1890, came to Cleveland from Copenhagen, Denmark; was occupied in various ways until five years ago, when he started a bakery and confectionary store in the East End; his business grew so rapidly that he moved to 2810 W. Madison Ave., for baking alone, disposing of his East End location; started a branch at 15611 Detroit Ave.; maintains a retail delivery in the neighborhood; belongs to First Church of Christ Science, having been healed from a so-called incurable disease in 1895.

JEROME, Frank J.; lawyer; born, Painesville, O., Nov. 3, 1855; son of Joseph and Susan C. Foster Jerome; educated, Painesville public schools and Ann Arbor Law School; married, Painesville, O., Sept. 10, 1884, Lucy E. Dingley; one son, Frank Jay Jerome; admitted to the bar in 1877; practiced in Painesville until 1893, most of the time in the firm of Burrows & Jerome; entered the law dept. of The Lake Shore & Michigan Southern R. R. Co., at Cleveland, June 1, 1893; appointed general attorney for that road in 1901 and general counsel in 1912; general counsel L. S. & M. S., its leased and operated lines; director Big Four Ry. Co., T. & O. Ry. Co., Lake Erie & Pittsburgh Ry. Co., Cleveland Short Line Ry. Co., Lake Erie & Eastern Ry. Co.; trustee Lake Erie College, Painesville; member Cleveland Chamber of Commerce, and Union Club.

JOHNSON, George Baird; professional; born, Erie, Pa., Jan. 10, 1877; son of James G. and Susan Baird Johnson; educated, Sewickley Academy and Park Institute, Pittsburgh, Pa.; married, Cleveland, Feb. 10, 1906, Edith Ketchum; issue, two children, John Baird and Harriet Ely Johnson; in charge Cleveland office, having jurisdiction over Ohio and Kentucky, for William Salmon & Co., international bankers, New York; 1895, with general Agency Insurance Co. of North America, at Erie, Pa.; 1900, Agency Dept. New York Life Insurance Co.; 1905, W. J. Hayes & Son, bankers, Cleveland; 1909, William Salmon & Co., bankers; member Union Club.

JOHNSON, Levi A.; real estate and fire insurance; born, Cleveland, Sept. 1, 1873; son of Philander L. and Sarah M. Clarke Johnson; educated, Cleveland public schools, Phillips Academy, Andover, Mass., Sheffield Scientific School, Yale University; married, Cleveland, Oct. 24, 1911, Margaret Taylor Dodge; one son, Levi Clarke Johnson; sec'y and treas. The Johnson Realty Co.; director The Wood & Spencer Co.; member Chamber of Commerce, Cleveland Real Estate Board, Delta Psi Fraternity of Yale University; member Union, and Country Clubs; his grandfather, Levi Johnson, came to Cleveland, March 10, 1809; he built the first steamboat that sailed from Cleveland, built the first court-house and jail in Cuyahoga County, the old government piers at the mouth of the river, and a number of light-houses on the lakes; his father was born in Cleveland, on Superior Ave., where the

Rockefeller Bldg. now stands; in 1823, he was identified with shipping on the lakes, and was a large owner of real estate in Cleveland; he died May 18, 1907.

JOHNSON, Wendell H.; dentist; born, Alliance, O., March 18, 1875; educated, University of Michigan, D. D. S.; married, Cleveland, Nov. 6, 1901, Bessie Compton; issue, Compton Johnson, born April 24, 1906, Elizabeth Ferris, born June 24, 1910; began practice, September, 1897; vice pres. Union Oil Co.; member Ohio State Dental Society; member Delta Sigma Delta Fraternity; member Union, and Country Clubs.

JOHNSTON, Albert William; railroad office; born, Boston, Mass., March 4, 1853; son of Thomas Hunter and Anne Metcalf Johnston; educated, Massachusetts Institute of Technology; married, Steubenville, O., Sept. 17, 1880, Flora F. Kimball; one daughter, Pauline Kimball Johnston; entered the railroad business in 1875; has resided in Cleveland since 1884, as Division Engineer, N. Y. C. & St. L. R. R. Co., and has successfully held positions of division supt. Eastern Division, general supt. and gen. mgr. entire line; member American Society of Civil Engineers, American Rotary Association and American Rotary Guild; member College Fraternity, Chi Phi Tau, Boston, 1873; member Union Club. Recreations: Fishing and Sailing on the Maine Cost in Summer.

JONES, Frank Z.; plaster contractor; born, Delaware, O., Sept. 21, 1879; son of Albert and Margaret Common Jones; educated, Delaware, O., public schools; married, Windsor Can., Dec. 1, 1903, Lillie L. Baker; issue, three sons; learned trade under his father, and contracted in Delaware for several years; in 1901, went to Dayton, O., and spent three years there as journeyman; worked in Toledo one year, and then came to Cleveland, in 1904; worked as journeyman until 1912; moved to Lakewood, and built his home, and has been in contract business since.

JONES, Harry Brinton; florist; born, West Chester, Pa., Sept. 13, 1872; son of William, Jr., and Mary B. Painter Jones; educated, West Chester Friends High School and Pierce Business College, Philadelphia, Pa.; 1890-1893, apprentice to Robert Craig & Co., Philadelphia; 1894-1898, mgr. The Penroch Floral Co., Wilmington, Del.; for four months, floral artist to J. Lewis Lousie, Washington, D. C.; asst. mgr. the J. M. Gasser Co., from Oct. 9, 1899, to July 1, 1909; since then sec'y and treas. The Jones & Russel Co.; member Biglow Lodge, F. A. M., and Rotary Club; member Society of Friends; fond of general out-door sports.

JONES, J. H.; banker; born, Dundee, O., Aug. 20, 1867; son of A. C. and Annie Russell Jones; common and high school education, and one year at Ohio Northern University; married, Detroit, Mich., 1904, Lottie M. Vemmard Allen; issue, five children; Republican; three years member Public Library Board; never held polit-

ical office and does not expect to do so; began work with The Iron Valley Bank, at Canal Dover, O., twenty-six years ago; served two years as clerk; one year at The Citizens Bank, at Ada, O., as asst. cashier; for nearly twenty-three years, has been with The Lake Shore Banking & Trust Co., as clerk; promoted to sec'y, then treas. of Company, and treas. and cashier of the St. Clair & Superior St. offices; treas. The Vandalia Gas Co., The Merry Land Co.; treas. and sec'y Houghton Land & Drainage Co.; treas. Sales Corporation Co., and Julier Baking Co.; member Masons, Union, and Athletic Clubs. Recreations: Fishing and Motoring.

JONES, Paul D.; treas. The Guarantee Title & Trust Co.; born, East Bangor, Pa., April 30, 1876; son of William D. and Linda A. Weidman Jones; educated, Cleveland public schools; married, Cleveland, June 28, 1900, Georgia A. Hauxhurst; one child; member Chamber of Commerce, and Keswick Golf Club.

JOYCE, Adrian Dwight; Sherwin-Williams Co., mgr.; born, Sumner, Ia., Nov. 18, 1872; son of M. H. and Anne Hotham Joyce; educated, Olivet College and University of Michigan; married, Stafford, N. Y., June 9, 1879, Anna Page; issue, Marion, born March 11, 1898, Dwight, born May 31, 1900, Dorothy, born Jan. 27, 1902, Phyllis, born July 23, 1909; lived on a farm until he was 17 years old; taught country school, after leaving home; also village school for three years, unable to finish college course because of poor health; went into the wholesale hay and grain business in Memphis, Mich., in 1898; sold out, and went to work for Swift & Co., of Chicago, developing one of their auxiliary departments; on Nov. 1, 1902, entered the employ of The Sherwin-Williams Co., as traveling salesman in Michigan; in 1904, he left the company and became sec'y of the American Wood Rim Co., at Onaway, Mich.; after a short time returned to The Sherwin-Williams Co., to become mgr. of the large City Sales Department; in 1905, made sales mgr. of The Southwestern Division of the Company, with headquarters in Kansas City, Mo.; 1906, made district mgr., having charge of branches in Omaha, Kansas City and Dallas; in 1909, made asst. gen. mgr. of the Company, with headquarters in Cleveland; 1910, made general mgr., with entire supervision of Distribution and Sales Departments; vice pres. Detroit White Lead Works; vice pres. Detroit Paint & Glass Co.; director Lawrence Paint Co.; vice pres. The Sherwin-Williams Co. of Massachusetts; vice pres. same Company of Texas; member Union, Country, Mayfield, and Athletic Clubs; fond of motoring, Golf and Fishing.

JUENGLING, James W.; manufacturing jeweler; born, Prague, Bohemia, Oct. 18, 1855; married, Cleveland, Oct. 15, 1879, Louisa M. Dietz; one son; came to Cleveland June, 1865; public school education; became apprenticed to the jewelers trade in 1869, with William Kidd; member Iris Lodge, F. A. M., No. 229, Webb Chap-

ter, R. A. M., No. 14, Holyrood Commandery, K. T., No. 32, Cleveland Council, R. & S. M., No. 36, Lake Erie Consistory, A. A. S. R.; pres. Globe Machine & Stamping Co.

KANNER, Gabriel; life insurance; born, Hungary, Oct. 18, 1858; son of Alexander and Edith Kanner; married, New York City, Nov. 22, 1880, Nettie Price; four children; general agt. of Canada Life Association Co.; trustee of Aushe Emeth Congregation, and Moses Montiforce Hebrew School; member Hungarian Benevolent Society of New York, K. of P., and I. O. B. A.

KASPER, William C.; motion picture theater; born, Cleveland, Feb. 14, 1880; son of Christ and Minnie Voss Kasper; educated, Cleveland public schools; married, Cleveland, June 12, 1901, Ida C. Rice; issue, William Carl Kasper, Jr., born June 15, 1906, Robert Lee Kasper, born Sept. 23, 1909; in business with his father in The Merchant Delivery & Storage Co. and treas. of The Eckeman Heating & Plumbing Co. for about five years; then opened Fairyland Moving Picture Theater, on W. 25th St.; member Cleveland Chamber of Industry, and Lakewood Tennis Club. Recreations: Home and Motoring.

KAUFMAN, Harry Livingston; iron ore and mining; born, Marquette, Mich., 1882; son of Samuel Robert and Juliet Gravereat Kaufman; educated, Cascasella School, Ithaca, N. Y., and Cornell University; when E. N. Breitung & Co. opened their ore sales agency in Cleveland, he became as a partner in the business, at the time was vice pres. and mgr. of mines in Marquette, Mich.; now divides his time, spending the winters in Cleveland and the summers in Marquette; honorary member Naval Reserves of Michigan; director in the following: First National Bank, Cleveland; First Trust & Savings Co., Cleveland; Negaunee National Bank, Negaunee, Mich.; Mines Development Co., Ltd.; Miners Negotiation Co., Ltd., Breitung Mineral Security Co., Ltd., Negotiations Co., Ltd.; Breitung Mineral Guarantee Co., Ltd., all of Marquette, Mich.; vice pres. and director Mary Charlotte Mining Co.; treas. Breitung Hematite Mining Co., Ltd.; asst. treas. Washington Iron, all of Marquette, Mich.; member American Institute Mining Engineers, Lake Superior Mining Institute; charter member American Mining Congress, Michigan chapter, American Iron and Steel Institute; Cleveland Chamber of Commerce, Athletic, Traffic, Euclid Golf Club, and Automobile Club; Marquette Club, and Town and Country Cl b, Marquette, Mich.; member Delta Phi Delta Fraternity.

KELLEY, Hermon A.; lawyer; born, Kelley's Island, O., May 15, 1859; son of Alfred Stow and Hannah Farr Kelley; degrees of A. B., A. M., LL. D., Buchtel College, Harvard Law School, Goettingen University (Germany); married, Cleveland, Sept. 3, 1889, Florence Alice Kendall; issue, Virginia Hutchinson, Alfred Kendall, Hayward Kendall; member of law firm of Hoyt, Dustin,

Kelley, McKeehan & Andrews; at one time first asst. corporation counsel of City of Cleveland; trustee Buchtel College; trustee and sec'y and treas. Cleveland Museum of Art; member Union, Country, University, Euclid, and Chagrin Valley Hunt Clubs.

KELLEY, Samuel Walter; physician, surgeon; born, Adamsville, Muskingum County, O., Sept. 15, 1855; son of Walter and Solina Catherine (Kaemmerer) Kelley; preparatory education, public schools, Zanesville, O., and St. Joseph, Mich.; M. D., Western Reserve University, Cleveland, 1884; also studied in hospitals in London; married Amelia Kemmerlein, of Wooster, O., July 2, 1884; chief dept. of diseases of children, Polyclinic, Western Reserve University, 1886-1893; prof. diseases of children, Cleveland College Physicians and surgeons (Med. Dept. Ohio Wesleyan University), since 1893; pediatrist City and St. Luke's hospitals; pediatrist and orthopedist St. Clair Hospital; surgeon-in-chief Holy Cross Home for Crippled and Invalid Children; sec'y med. staff Cleveland City Hospital, 1891-1899, pres. 1899-1902; entered service as civilian surgeon Spanish-American War; recommended for "efficiency in the field under most trying circumstances"; commander brigade surgeon of volunteers, with rank of major, Aug. 17, 1908. Editor: Cleveland Medical Gazette, 1885-1901; pres. Ohio State Pediatric Society, 1896-1897; chairman section on diseases of children, A. M. A., 1900-1901; pres. Association American Teachers of Diseases of Children, 1907-1908; member Association Military Surgeons of U. S., Ohio State Medical Ass'n, etc.; Republican. Author: About Children, 1897; In the Year 1800, 1904; Surgical Diseases of Children, 1909; also numerous original articles, editorials, essays, lectures, etc.

KELLEY, Michael J.; contractor; born, Ireland, Sept. 5, 1850; son of William and Margaret Clarke Kelly; educated, Cloughans National School; married, Cleveland, July 8, 1895; Margaret Corley; one daughter; was chairman of the County Democratic Central Committee, in 1908; member The Knights of St. John and Catholic Mutual Benevolent Ass'n.

KELLOGG, Frederick D.; The Ohio Quarries Co.; born, Rockford, Ill., Sept. 3, 1880; son of George F. and Anna M. Doubler Kellogg; educated, Grade and High School, Rockford, Ill., High School, Chicago, and Chicago College of Law; married, Winnebago, Ill., May 16, 1902, Florence M. Clark; one daughter, Virginia; seven years banking business in Chicago; moved to Cleveland in 1909, and became connected with The Ohio Quarries Co.; in 1910, was elected sec'y and treas. of the Company; sec'y and asst. treas. Lorain & Southern R. R. Co.; pres. and treas. Quarries Equipment Co.; member Woodward Lodge, Masons, Oakwood Lodge, Royal League, Chicago; member Euclid Club. Recreation: Golf.

KELLY, William Eldred; manufacturer; born, Emporium, Pa., May 11, 1861; son of Andrew Emmons and Lorinda Lyman Kelly; educated, Towanda College, Towanda, Pa.; also ordinary business course; married, Cleveland, Aug. 23, 1882, Alice T. Brown; issue, Fred Eugene, Myrtle L. and Hattie L. Kelly; pres. and gen. mgr. The Kelly Reamer Co.; formerly vice pres. The Kelly Handle-Bar Co.; joint proprietor and mgr. The E. A. Hewett Co.; pres. and mgr. The W. E. Kelly Mnfg. Co.; pres. and mgr. The Safety Handle-Bar Co.; pres. and mgr. The Modern Toy & Novelty Co.; master mechanic and supt. of The Clark Cash Register Co., and many other manufacturing plants in Cleveland for the past thirty-four years; member Masonic order, Biglow Lodge, No. 243, Chamber of Industry, past treas. and senior warden of St. Mark's Episcopal Church; member Superintendent's and Foreman's Club; mechanic and patenter of many mechanical and electrical devices, Kelly Handle-Bars, etc.

KENNEDY, Frederick Ingham; coal and vessel business; born, Erie, Pa., Nov. 10, 1866; son of Silas E. and Belle Ingham Kennedy; educated, public schools and Erie Academy; graduated, class of 1884; married, Erie, Pa., Sept. 10, 1889, Madeline Hammond; issue, one daughter, Dorothy, one son, Frederick I., Jr.; commenced work with Youghiogheny River Coal Co., Erie, Pa., controlled by the late Congressman W. L. Scott, June 2, 1884; clerk and afterwards treas. and director of the company; also treas. and director Spring Valley Coal Co., controlled by the same interests; these companies sold to Pittsburg Coal Co., when he went with them as traveling auditor and afterwards as asst. to the vice pres., leaving Pittsburg for his present position; agent The C. Reiss Coal Co., and The Milwaukee Western Fuel Co.; director The North American Steamship Co., and The Wainwright Steamship Co.; member Masonic Order, Elks, Athletic Club, and The Erie Club, and Sheboygan, Wis., Club.

KILGORE, Robert Murray; dist. sales mgr. Jones & Laughlin Steel Co.; born, Pittsburg, June 14, 1877; son of Jesse B. and Mary Barker Kilgore; educated, public schools and Penn State College (B. A.); married, Pittsburg, 1900, Bertha Wallace; issue, two sons and three daughters, James, Jesse, Robert, Elizabeth and Ruth; with Jones & Laughlin Steel Co. since January, 1898 (no other employer); appointed mgr. of sales Cleveland district, January, 1908; member Kappa Sigma, Union, and Mayfield Clubs, Chamber of Commerce; Royal Arch Mason.

KILMER, Melvin Daniel; manufacturer; born, New York State, July 29, 1858; son of Augustus and Vianna Barner Kilmer; educated, Eastman's Business College, Poughkeepsie, N. Y.; married, Schenectady, N. Y., Oct. 22, 1886, Mary T. Hoag; two sons, Augustus H. and Melvin D. Jr.; pres. and mgr. The Kilmer Spring Support Co.; the company also manufactures wire-forming machines and bale ties; co-partner with M. D. Kilmer & Co., and A. H.

Kilmer & Son; Mason, Emennal Lodge, Cleveland, Highland Chapter, Newburg, N. Y., Hudson River Commandery, Newburg, N. Y., New York Consistory, Mecca Temple, New York City; member Masonic Club.

KING, Herbert Doan; banker; born, East Cleveland, March 12, 1882; son of Frederick and Emily S. Doan King; educated, Shaw High School; married, East Cleveland, Oct. 12, 1908, Lillian A. Jenks; two children; treas. The Cleveland Trust Co.; director and treas. The H. W. Burton Co.; member The Cleveland Athletic Club.

KING, Harry Wheelock; pres. King Bridge Co.; born, Cleveland, Oct. 15, 1863; son of Zenas and Miranda C. Wheelock King; educated, public and private schools, Cleveland; married, Mineral Point, Wis., Nov. 21, 1889, Margery Gundry; issue, Margery, Jane, Harriett; pres. and director King Bridge Co.; sec'y and director Osborn Building Co.; vice pres. and director Lake Shore Banking & Trust Co.; director Cleveland Trust Co.; pres. Stratford Building Co.; member Union, Country, Tavern, Hermit, Roadside, and Hunt Clubs; five years a member of the Cleveland Gatling Gun Battery.

KING, Warren Phelps; manufacturing business; born, Ithaca, N. Y., Sept. 9, 1865; son of Warren Leander and Mary Eliza Phelps King; educated, Cornell University, class of 1888; married, Buffalo, N. Y., June 2, 1892, Justine McKenna; issue, Warren Griffin King, born, July 6, 1893, and Elizabeth Brewster King, born March 25, 1899; with The Lehigh Valley Coal Co. for five years; New York Car Wheel Works and associated companies, occupying various official positions, for eleven years; pres. Liberty Brass Foundry, Buffalo, N. Y., for four years; vice pres. and treas. The Aluminum Castings Co.; member Society of Automobile Engineers, Cleveland Chamber of Commerce, Chi. Psi Fraternity; member Union, and Mayfield Clubs, Cleveland, and Buffalo, and Saturn Clubs, Buffalo, N. Y.; his paternal greatgrandfather, Francis King, fought through The Revolutionary War, and settled in the town of Ithaca, N. Y.; at the close of the war; his paternal grandfather, Alexander King, born in Ithaca, N. Y., in 1801; he married Rachel Casterline; his father, Warren Leander King, was born in Ithaca, N. Y., in 1829; his maternal grandfather, Elbridge Gerry Phelps, was born near Wethersfield, Conn., about 1805; he married Mary Delialah Knowles; his mother, Mary Eliza Phelps, born in Delaware county, N. Y. State, in 1840.

KINGSBURY, Edward W.; belting business; born, Newark, O., Jan. 15, 1870; son of Wilson Webb and Mary Ellen Little Kingsbury; common school and business education at Newark and Canton, O.; bookkeeper at Canton for a number of years; commercial traveler, four years, with The Scandanavia Belting Co., of New York; Jan, 1, 1913, assumed management of their Cleveland Branch; member Elks Lodge No. 18, and several Commercial Traveler's Associations; came to Cleveland in 1904.

KIRK, Frank M.; Kirk-Woods Coal Co.; born, Jackson, Mahoning county, O., Nov. 3, 1863; educated in public schools, Mt. Union and Meadville Colleges; interested in the Young & Harrington Coal Co., until 1895, then in the coal business alone, until 1898, when he formed partnership with James H. Woods, under present name; pres. and treas. the Kirk-Latty Mnfg. Co.; treas. Hazel Kirk Gas Coal Co.; pres. the Ohio Tonopah Mining Co.; vice pres. A. B. C. Lead & Zinc Co.; director Mud Lake Lumber Co.; 32nd° Mason, K. T., Mystic Shriner, B. P. O. E., No. 18, and K. of P.; member Union, Euclid, Clifton Park, and Cleveland Gun Clubs, Gentleman's Driving Association, and Duquesne Club, Pittsburg; Rushmere Club, St. Clair Flats; Republican.

KISS, Ernest; steamship agt. and insurance; born, Kassa, Hungary, Nov. 20, 1875; son of Frank and Rozalia Srehwig Kiss; educated, High School, 1893, and University of Budapest, Law Department; married, Cleveland, June 21, 1909, Valseia Kiss, agt. of all Transatlantic Steamship Lines; agt. for Nickel Plate Railroad, and fire insurance; member Chamber of Industry, and Woodmen of the World.

KITTREDGE, Lewis Harris; automobile business; born, Harrisville, N. H., June 18, 1871; son of Samuel Grant and Harriet Louise Harris Kittredge; educated, Keene, N. H., High School, New Hampshire State College, degree of B. S.; 1896-1897, with New York Belting & Packing Co., Passaic, N. J.; 1897 to present time with The Peerless Motor Car Co. of Ohio, pres. since 1906, same office for the company in New York and New England; director The Peerlees Motor Car Co. of Ohio; pres. since 1906, same office for the Company in New York and New England; director the Peerless Motor Car Co. of Illinois; director The Central National Bank, Cleveland; member executive committee National Association of Auto Manufacturers; director automobile committee, Chamber of Commerce; director Association Patents Co.; vice pres. and administrative council member, National Metal Trades Ass'n; chairman fiscal trustee, The Maternity Hospital; member finance committee, Associated Charities; member federation board The Cleveland Federation for Charity and Philanthropy; member Cleveland Automobile, Union, Euclid, Clifton, Mayfield, and Athletic Clubs, and Zeta Epsilon Zeta Fraternity.

KLEE, John; builder and contractor; born, Germany, 1860; son of John and Katherine Bod Klee; educated in Germany; married, Canton, O., 1900, Emma Haldeman; four children; worked at carpenter trade seven years, and then started contracting, working at it for twenty-four years, since 1889; in this time have built 4 churches and 120 buildings and residences; member Cleveland Carpenter's and Contractors Ass'n. Recreations: Prayer-meeting, Sunday School and Church.

KLEIN, Henry F.; merchant; born, Cleveland, June 2, 1857; son of Falk and Fanny Hays Klein; educated, public schools; married, first time, Dec. 26, 1889, Minnie Kronthal, Sandusky; issue, Miriam B. Klein, born Sept. 2, 1892; married, second time, Hattie Znchman, St. Paul, Minn.; issue, one son, Richard H. Klein; succeeded the firm of Hays Bros. in 1885, jobbers of men's furnishing goods; now the firm of Klein, Lichtendstader & Co.; from 1885 to 1890, member of the firm of Klein & Lehman; 1887 to 1890, member of the firm of Klein, Marks & Co.; in 1890, formed partnership of Klein, Lichtendstader & Co.; pres. Jewish Infant Orphans Home; director Mt. Siani Hospital, and Free Loan Ass'n; pres. Ladies' Society, Jewish Infant Orphans Home; director Hebrew Relief Ass'n; director Commercial Travelers' Life & Accident Ass'n; director Cleveland Commercial Travelers' Hospital Fund; was pres. of The Commercial Travelers' Life & Accident Ass'n; in 1907-1908, chairman Library Board of The Commercial Travelers' Life & Accident Ass'n; 1906-1909, former Senior Councelor United Commercial Travelers; member Excelsior Club.

KLEIN, Louis; cigar business; born Austria, Sept. 25, 1871; son of Benj. and Augusta Klein; attended public schools in Cleveland; married, Cleveland, Aug. 14, 1894, Fanny G. Gottlieb; issue, Cecile Penrose, and Ruth Helen; with Halsey & Montgomery, cigar dealers; Excelsior Laundry Co., Cleveland Steam Loundry Co., nine years with J. R. Quinn, in the cigar business; in 1907, incorporated and pres. the Louis Klein Cigar Co., with nine retail stores in the city; also wholesale business; member Elks, H. B. S. U., and the Cleveland Independent Aid Ass'n.

KLINE, Homer J.; Forest City Fair Co.; born, Rockville, Ind., Jan. 31, 1861; son of Fernando C. and Emily Baker Kline; educated, public schools of Indiana; married; has one son and one daughter; early history, clerk in book store; newspaper work; city editor St. Joseph Daily News for seven years; managing editor Horse Review; two years with Chicago Horseman; since then, promoting fairs and race meetings; racing sec'y Forest City Live Stock & Fair Co.; gen. mgr. Forest City Fair Ass'n; asst. and sec'y Trotting Horse Breeders; sec'y Grand Circuit. Favorite recreation: Harness Sport.

KLINE, John Charles; dentist; born, Harrison City, Pa.; April 3, 1880; son of Philip J. and Kate B. Hines Kline; married, Cleveland, O., June 19, 1902, Jeanett Turner; one son, John Howard Kline; partner Kline & Cunningham dental laboratory; member Cleveland Dental Society.

KLINE, Virgil P.; lawyer, born, Conneaut, Nov. 3, 1844; educated, Electric Institute, Hiram, O.; graduated from Williams College, 1886; studied law in Cleveland, and passed examinations in 1870, and was admitted to the bar; with Albert T. Slade, until his death in 1876; member of the firm of Henderson, Kline & Tolles;

later Kline, Tolles & Goff; when Mr. Goff became pres. of the Cleveland Trust Co., firm was organized as Kline, Tolles & Morley; powerful orator; special student of financial and economic questions; Democrat; frequent nominee for office; ran ahead of party ticket, but majority of Republican party caused defeat.

KLINGMAN, Fred F.; attorney; born, Cleveland, Nov. 29, 1866; son of Jacob and Minnie Finn Klingman; educated, public schools, Cleveland, Grammar and High School; married, Cleveland, June 1, 1892, Hattie Jones; one daughter, Nadine Klingman; councilman Brooklyn Village and Cleveland; asst. county prosecutor; admitted to the bar in 1894; director in the following companies: The Pfaffman Egg Noodle, The Victor Tea, The Ohio Enamel, The Brookins, The Morreau, The Oscar Kroehle; member the advisory board, The United Banking Co.; member the Masonic Order, and Chamber of Industry.

KNAPP, Howard H.; lawyer; born, Garrettsville, O., July 4, 1886; son of Edmund and Adelia Higby Knapp; educated, Garrettsville public schools and High School, Cleveland Law School, degree of LL. B., honor of "Cum Laude"; not married; after admission to the bar, he was associated with E. M. Fisher, in the Williamson Bldg., as Fisher & Knapp; in March, 1911, withdrew from that partnership to form the present firm of Alden, Knapp & Magee, in the B. of L. E. Bldg.; member Sigma Kappa Phi (Legal Fraternity), Garrettsville Lodge, F. & A. M., Silver Creek Chapter, R. A. M., of Garrettsville, Warren Council, R. & S. M., at Warren, Ohio, Crescent Chapter, O. E. S., Garrettsville; worked for C. L. Eisenhaur, while attending school in Garrettsville, and for The Interstate Drug Co., while studying in Cleveland; all education is result of his own efforts. Pastime: Amateur Photography.

KNIGHT, Augustus C.; lawyer; born, New York, March 24, 1877; son of Augustus Knight; educated, public schools and St. Ignatius College, Cleveland, Cleveland Law School, Baldwin University, LL. B.; married, Cleveland, June 26, 1907, Marie Agnes Bauer; issue, three daughters, Agnes Marie, Adele Irene, Arline Helen; preferred and signed the charges against Fred Kohler, Chief of Police, in May, 1910, causing his suspension by Mayor Baehr, acquittal by the Civil Service Commission; member Cleveland Bar Ass'n, State Bar Ass'n, and Cleveland Law Library Ass'n; member Knights of Columbus, Gilmour Council, Cleveland Humane Society, Cleveland Chamber of Commerce, The City Club, and The Cleveland Real Estate Board.

KNIGHT, Thomas A.; real estate broker; born, Toronto, Can., Feb. 24, 1876; son of Stephen W. and Clara Oram Knight; married, Cleveland, 1896, Leora Agnes Squire; two daughters, Edith L. and Dorothy M.; newspaper man for years; write "Country Estate of the Bluegrass," "Country Estates of Cleveland Men,"

"History of The Cleveland Police Department," "The Kentucky Horse," etc.; was editor of The Ohio Architect and Builder, and for several years has devoted all his time and attention to the "Factory" end of real estate; proprietor "The Factory Man"; member Business Men's Club.

KNOX, William; architect; born, Glasgow, Scotland, Jan. 20, 1858; son of Thomas and Margaret Neilson Knox; studied in the Free Church Seminary, in Glasgow, special course in architecture in Glasgow and Edinburgh; married, Painesville, O., June 21, 1891, Miss Agnes Julia Child; issue, three children, Carlos C., Beulah G., and M. Neilson; business career, successor to Mr. Aitken, in the firm of Moffett & Aitken, in Edinburgh; in 1886, left Scotland to travel; applied for and secured position with Burnham & Root, architects, of Chicago, Ill.; later office mgr. for Henry Ives Cobb, eminent architect; came to Cleveland in 1893; after a few months, formed partnership with J. H. Elliott, under firm name of Knox & Elliott; have been the architects for many fine buildings throughout the country and in the city, the Rockefeller Bldg., Trinity Congregational Church, building for the Brotherhood of Locomotive Engineers, Elks' Bldg., as well as numerous factories and beautiful residences; member American Ass'n for the Advancement of Science, Chamber of Commerce, Euclid, and Rowfant Clubs; interested in scientific research; has the finest collection of seaweeds in the country; authority on the subject of mushrooms.

KOBLITZ, Rudolph C.; merchant; born, Austria, May 15, 1863; son of Moses and Julis Miller Koblitz; educated in Tabor, Austria, and Cleveland public schools; married, Cleveland, Jan. 16, 1888, Tillie B. Smitz; one son, born Oct. 21, 1888, after attending school for three months, the English language was so hard to master in proportion to his advancement, that he became discouraged, and left school to learn cigarmaking, when 14 years old, he started in business for himself, and later broadened out into other lines; vice pres. The Koblitz-Kohn Co., real estate holdings; treas. The Euclid-Prospect Investment Co.; receiver The Sanitary Co.; director Jewish Infants' Home. Fond of Motoring.

KOCH, George D.; furniture business; born, Wurtenberg, Germany, Dec. 23, 1850; brought to the United States at the age of three and one-half years; studied in Cleveland public schools until 13 years of age; married, Cleveland, Dec. 1, 1875, Bertha Berno; issue, George B., Charles C., Math and Estelle; learned finishing and polishing in the furniture store of J. Vincent; in 1872, when 21 years old, formed partnership with Mr. M. Fleming, under the name of Fleming & Koch, cor. Penn. and Lorain Aves.; in 1873, opened branch store on Detroit St., under the management of Wm. Toni, who entered as partner; firm name changed to Fleming, Koch & Co.; in 1875, firm was dissolved, and he bought the interest of Mr. Puls, with Mr. Franz Henke, and the

firm became Kock & Henke; in 1892, F. H. Henke retired, and his interest was taken by his son, Henry August Henke; in 1910, fire destroyed the store, and he withdrew from the firm and located his business at 10300 Euclid Ave., with his son, George B. Koch, under the name of George D. Koch & Co.; member Elks, Cleveland Grays, Chamber of Commerce, Chamber of Industry; Christian Scientist.

KOCH, Rudolph A.; merchant, church supplies; born, Germany, March 19, 1870; son of John and Ann E. Gipperich Koch; educated, public schools of Germany and Parochial schools in Ohio; married, Youngstown, Aug. 16, 1893, Susanna Kleeh; issue, nine children, seven living; started in as dry goods clerk at $2 per week; after five years work and advancement, became traveling salesman in church supplies; in 1894, purchased his present business, developing same and adding department of Society goods, especially embroidered flags and banners; the firm is incorporated as The R. A. Koch Co., and is the largest of its kind in northern Ohio; pres. and mgr. The R. A. Koch Co.; member Knights of Columbus, C. M. B. A.; C. K. of O., Catholic Federation, Chamber of Commerce, and Civic League of Cleveland; active in charities; Base-ball Fan; collector of rare books and student of Social Economics.

KOEHL, William; architect; born, Akron, O., Aug. 22, 1883; educated, Parochial School, Akron, O., University of Ottawa, Ottawa, Can., St. Charles College, Elliott City, Md.; married, Cleveland, June 23, 1909, Alma Keidel; two sons, William J. and Thomas F.; received early training in architecture in prominent offices in Akron and Cleveland; for six years previous to entering partnership with A. C. Wolf, was associated with Frank B. Meade; entered into partnership with A. C. Wolf in 1911, remaining until 1913, when he established his own offices in the Park Building.

KOHN, Adolph; scrap metal; born, Austria, Sept. 1, 1860; married, Cleveland, June 16, 1882, Rose Koblotz; in scrap metal business twenty-eight years, with the following companies: R. C. Koblitz & Co., Stone-Koblitz Co.; Pollock-Kohn Co., Koblitz & Kohn; Koblitz, Kohn & Co., the Koblitz-Kohn Co.; pres. of the latter company and pres. of the Euclid Prospect Investment Co.

KOHN, Jacob B.; scrap metal; born, Cleveland, May 24, 1884; son of Adolph and Rose Koblitz Kohn; educated in Cleveland schools; from 1899 to 1906, traveled for the Koblitz-Kohn Co., scrap metal; taken into the company, 1906; 1912, sec'y and treas.; director Euclid Prospect Investment Co.; member Chamber of Commerce, B. P. O. E., B'ene B'rith.

KONIGSLOW, Otto; manufacturer; born, Cleveland, April 16, 1860; son of Herman and Charlotte Brunna Konigslow; studied public schools, Cleveland, till 10 years old; went to Germany, and

studied in Hamburg, until 14; attended technical school and served apprenticeship in machine shop; married, Cleveland, Jan. 11, 1879, Lena Kalliker; issue, four children; business career, Lake Shore Shops, White Sewing Machine Co., asst. in Experimental Dept. later became a designer; three years chief inspector; organized the Otto Konigslow Machinery Co.; incorporated in 1894, as the Otto Konigslow Manufacturing Co.; pres. of the Company; special attention given to making automobile parts; an expert on sheet metal; has taken out over twenty-five patents during business career; Republican; member Presbyterian Church, and Cleveland Gesang Verein.

KOONS, Louis Albert, Jr.; florist; born, Massillon, O., Oct. 16, 1881; son of L. A. and Caroline Morgan Koons; educated, Massillon public schools and graduate of High School; attended Kenyon College one year; asst. postmaster at Massillon in 1907; formerly asst. sec'y Cleveland Auto Club; florist and decorator, with The Smith & Fetters Co.; sec'y of Company; member Episcopal Church, Massillon Social Club, Lakeside Country Club, and Cleveland Automobile Clubs.

KORNMAN, William; prop. cafe; born, Pittsburgh, Pa., Aug. 21, 1866; son of Peter and Marguerite Frank Kornman; educated, public schools, Pittsburgh, Pa.; married, Cleveland, 1907, Jennie Pendergrast; one son, William H. Kornman, Jr.; member National Order of Eagles and Knights of Pythias.

KRAUS, Emil F.; insurance; born, Milwaukee, Wis., April 22, 1877; son of Michael and Margaret Casper Kraus; educated, public and high schools, Milwaukee, Wis.; married, Milwaukee, Wis., June 29, 1904, Clara L. Steiner; in June, 1892, began as office boy for The Northwestern National Insurance Co., at Milwaukee, Wis.; transferred to Minneapolis, in July, 1907, as special agt. for Minnesota, North and South Dakota; appointed mgr. of Cleveland Branch, Deccember, 1908; member Athletic Club.

KRAUSE, Frank S.; real estate dealer; born, Cleveland, Nov. 1, 1862; son of Conrad B. and Mary Boyes Krause; educated, Cleveland Grammar School; married, Cleveland, Nov. 21, 1890, Anna Schurr; two daughters, Gladys and Myrtle; at age of 16, wholesale grocery and Biglow Commercial Line to 1898; joined The New York Life Agency force, gen. agt. 3 years; left them after five years, becoming gen. mgr. for Fidelity Mutual of Philadelphia; in 1905, took up real estate business; pres. The Frank & Krause Co.; also The Valley Realty and The Arter Auto Body Co., The General Underwriting Co., and The Low Cost of Living Co.; member Ohio Tax League; one of the original members of the Cleveland Art Club; member Advisory Committee, Associated Charities; active in politics since 1880, when Garfield was elected President; a Democrat in belief; favor Non-Partisan Home Rule and Public Ownership; pres. of the 30-cent Egg Club, believing it

a crime to gamble in food stuffs; member Cleveland Lodge of Elks, B. P. O. E. No. 18 (for 25 years); Baseball fan since the time of the Forest City Club; member Men's Club, East End Baptist Church; active in handling boys of the Juvenile Court and State Reformities.

KUECHLE, Adam William; treasurer; born, Sandusky, Aug. 3, 1873; son of Adam and Otilda Kilcher Kuechle; educated, public schools and business college; married, Cleveland, Oct. 19, 1904, Mable Rose Miller; issue, Katherine Mabel and Helen Louise Kuechle; started, in 1893, as private sec'y to L. E. and Albert F. Holden; sec'y Cleveland Sarnia Saw Mill Co., Ltd., of Sarnia, Ont.; director and treas. The Hollenden Hotel Co.; director, sec'y and treas. Hub Transfer & Storage Co.; director Goodhold Farms Co.; member Halcyon Lodge, F. & A. M., McKinley Chapter, Forest City Commandery, K. T., Al Koran Temple, N. M. S. Favorite recreation: Fishing.

KUEHN, William J.; mfr.; born Cleveland, Jan. 4, 1880; son of John and Elizabeth Jacoby Kuehn; educated, Cleveland High School and Business College; married, Cleveland, Sept. 28, 1910, Lulu Beck; started with Scofield, Shurmer & Teagle, 1898; with The Cleveland Refining Co. and The Republic Oil Co.; in 1907 with The Stevens Grease and Oil Co.; has been in the oil and grease business all his life; sec'y and director The Stevens Oil & Grease Co.; member Sons of Veterans, Cleveland Athletic, and Rotary Clubs.

KUEHNLE, Carl Fred; milk dealer; born, Cleveland, Jan. 28, 1886; son of Carl and Caroline Keyerleber Kuehnle; attended Grammar school, and one year at Central Institute; never had any trouble with The Board of Health over impure milk, and does not accept uncleaned bottles, and believes in Pasteurized milk; member Loyal Order of Moose, Sivabian Singing Society; member Amity Club of Cleveland. Recreations: Bowling, Wrestling and Boxing.

KUENHOLD, Otto J.; heating business; born, Cleveland, Dec. 9, 1879; son of August and Katherine Greeve Kuenhold; educated, public schools, Y. M. C. A. night schools and correspondence schools, in mechanical drawing; married, Cleveland, March 6, 1906, Miss Rosine A. Kaercher; issue, two sons, Jack and Robert; began work in machine shops, foundries and pattern shops; at the age of 22, entered the draughting rooms of the MacBeth Iron Co.; became designing draughtsman; later went with The National Cash Register Co., as chief draughtsman of Invention Department; after several years, came to The Wellman-Seaver-Morgan Co.; as designing and estimating engineer; in 1906, began designing gas-heating furnaces and boilers, and incorporated The Scientific Heater Co.; pres. The Scientific Heater Co.; member American

Society of Heating Engineers; inventor of numerous improvements in gas-heating apparatus, coal and ore-handling machinery, cash register and adding machine devices. Recreations: Music, Art, Literature and Working on Inventions.

KUNDTZ, Theodore; manufacturer; born, Unter-Metzenseifen, Hungary, July 1, 1852; son of Joseph and Theresia (Kesselbauer) Kundtz; public school education; married, Cleveland, 1884, Marie Ballash; five sons, four daughters; mfg. of church, school and sewing-machine furniture, automobile wheels and bodies, and furniture hardware, beginning from the log, employing about 2200 people; inventor of several processes in aid of manufacture; knighted by Emperor Francis Joseph I., with the Franz-Josef's Order, 1903; director United Savings & Trust Co., and Forest City Savings and Trust Co.; member of several benevolent and mutual societies. Favorite recreation: Automobiling.

KUNZE, Paul; florist; born, Germany, March 29, 1866; son of Samuel and Czernonwski Kunze; educated, Government schools, Germany; married, Cleveland, Jan. 28, 1893, Ellen Schultz; one child; served three years in German Army; with City Water Works, Cleveland, 1889 to 1890; eighteen months with Empire Plant Co.; 1892, started the florist business; pres. and treas. of the firm; decorator and designer; member Odd Fellow, No. 295, Cleveland Fraternal Order of Eagles, No. 135, American Insurance Union, No. 50, Cleveland W. O. W., American Camp; member Florist Clubs. Recreation: Hunting.

LANG, Charles E. J.; manufacturer; born, Cleveland, July 14, 1858; son of Joseph and Caroline Greimer Lang; educated, public schools, Cleveland; married, Cleveland, 1883, Katherine E. Schwinzer; one son, Elmer J. Lang, born April 28, 1884; started with Charles Rauch, Jan. 8, 1878, in the carriage and wagon business, taking full charge of the office work and later full supervision of the building of high-grade carriages; in 1885, purchased one-quarter interest in the firm, Rauch & Lang, until 1888, then organized as stock company, capital, $100,000, in 1906, began the building of electric carriages, discontinuing the building of horse-drawn vehicles, and devoting all the time to building electric vehicles; vice pres. and treas. The Rauch & Lang Carriage Co.; pres. The Lakewood Realty Co.; director The Universal Life Insurance Co.; member Knight Templar, Masonic Order, Shriner, Blue Lodge, Halcyon, Thatcher Chapter; member Clifton, and Athletic Clubs; was sec'y and treas. of The Rauch & Lang Co. for twenty-five years.

LANG, Elmer Joseph; automobiles; born, Cleveland, April 28, 1884; son of Chas. E. J. and Katherine Schwetzer Lang; educated, public, University and West High schools; married, Parma, O., Sept. 5, 1906, May R. Dixon; issue, Karl, born Aug. 3, 1907, Martha May, born July 15, 1910; started, in 1902, with Rauch &

Lang Carriage Co.; in 1905, took charge of Repair and Selling Department; director Rauch & Lang Carriage Co.; sec'y Lakewood Land Co.; member Electric Vehicle Mnfrs Ass'n; member Halcyon Lodge, Thatcher Chapter, Forest City Commandery, Al Koran Chapter; member Athletic Club, Automobile, and Rotary Clubs, and Dorean Literary and Debating Society. Recreations: Bowling, Hunting, Fishing and Athletics of all kinds.

LANG, George C.; furniture and undertaking business; born, Dunkirk, N. Y., Sept. 27, 1870; son of John A. and Theresa Fischer Lang; married Emma M. Stocker of Cleveland; lived on a farm until 21 years old; two years at the German-Wallace College; at 23, entered the coal and stone business, at Chicago Junction, O.; two years at Dunkirk, N. Y., in the ice and coal business; in 1897, went into the furniture and undertaking business in Cleveland, at Lorain Ave. and W. 95th St.; supt. of the German M. E. Sunday-school; trustee of The German-Wallace College; member of the Independent Order of Foresters, and K. of P.

LANGDON, Charles T.; mgr. Merchants Toilet Supply Co.; born in England, Oct. 4, 1871; son of W. M. and Anna Gray Langdon; educated in Cleveland public schools; married, Cleveland, Feb. 21, 1896; two children, Charles W., Frank J.; stock brokerage, 1884; one year in cigar business; twelve years with the Merchants Toilet Supply Co.; member National Union, Loyal Order of Moose.

LAPP, Charles W.; sign contractor; born, Cleveland, Aug. 29, 1866; son of Henry and Mary Lapp; public and high school education; married, Cleveland, Jan. 8, 1893, Minnie Benger; three children; Cleveland City Council, 1898-1901; director of fire 1901-1903; pres. City Council 1903-1910 and 1912-1913; United States marshal 1913-—; Mason.

LATIMER, Jay E.; capitalist; born, Cleveland, Dec. 31, 1864; son of James and Mary A. Latimer; (College of Hard Knocks); married, Cleveland, June 12, 1889, Jennie C. Zeidner; three children; business career, promoted Electric Railway, built Cleveland, Chagrin Falls, Columbus, Delaware & Marion R. R., Cleveland, Painesville & Ashtabula R. R., Buffalo Dunkirk & Western R. R., and The Fireproof Storage Buildings; pres. The Fireproof Warehouse Co., The United Light & Power Co., and The Ontario Street Land Co.; member Athletic, Willowick, and Cleveland Driving Clubs.

LATTY, Samuel D.; sec'y and gen. mgr. The Kirk-Latty Mnfg. Co.; born, Boston, Mass., Sept. 12, 1864; educated in the public schools; began career in the tack business with A. Fields & Son, Taunton, Mass., 1881-1883; Tack Dept., Cincinnati, O., 1883-1885; came to Cleveland and worked for the W. Bingham Co., 1885-1887; took charge of the Sales Dept. of the National Screw & Tack

Co., 1887-1895; one of the organizers of the Kirk-Latty Mnfg. Co., and when the Company was incorporated, was elected sec'y and gen. mgr.; still serving; pres. the Buckeye Box Co., and interested in other corporations; member Chamber of Commerce, Century, Euclid, and Bedford Glens Country Clubs; Republican.

LAUB, Jacob; master baker; born, Germany, May 16, 1861; son of Henry and Margaretha Eck Laub; educated, public schools; married, Cleveland, Feb. 28, 1889, Catherine Schrister; three children; for past twenty years considered the most practical and scientific baker in Cleveland; started at 4832 Lorain St. with an output of 200 loaves of bread a day; after fifteen months, fire destroyed the small bakery; the place was rebuilt at once, and on the opposite corner of the street a modern plant was put up, the first of its kind on the West Side; the firm soon became well-known for the high standard of its output, "The Staff of Life," Laub's genuine rye bread, daily output now 20,000 loaves; member The Commercial Travelers of Cleveland, Cleveland Chamber of Industry, Cleveland Retail Grocers' Ass'n, The National Ass'n of Master Bakers.

LAUGHLIN, Charles F.; real estate investments; born, Hinkley, O., May 18, 1874; son of Frederick and Esther Laughlin; educated in public schools of Cleveland; married, Cleveland, June 16, 1897, Grace A. McIntyre; 1888 to 1900, with The Cowell & Hubbard Co.; 1901-1904, asst. sec'y and treas. The Prudential Trust Co.; 1904-1909, treas. The Guarantee Title & Trust Co.; 1909, organized The Security Mortgage & Investment Co.; at present vice pres. of this corporation; in this capacity represent large Eastern insurance companies and large investors in real estate mortgages; pres. Cleveland Real Estate Board, 1912; now pres. of Ohio Association of Real Estate Exchanges; pres. Tulip Ave. Realty Co.; member Chamber of Commerce, Hermit, and Athletic Clubs.

LAWRENCE, Frank Duran; official National Carbon Co.; born, Cleveland, Dec. 1, 1864; son of Orin C. and Jane Donald Lawrence; educated, Cleveland public schools; married, Cleveland, Oct. 16, 1888, Florence F. Prince; children, Herbert P., Lawrence, Raymond E., Ruth A., and Frank D. Jr.; engaged in the oil business for a time; 1892, entered the employ of The National Carbon Co.; traffic mgr. until 1903, then appointed auditor; in 1912, made asst. treas., auditor, and asst. treas. National Carbon Co.; director Cleveland Chamber of Industry; member Chamber of Industry, Chamber of Commerce, and Athletic Club.

LAWRENCE, M. Lyman; vice pres. Ohio Farm Development Co.; born, Cleveland, Dec. 23, 1868; public and high school education; married, Aug. 3, 1891, Olive M. Harp, of Denver, Col.; at the age of 16, went to Colorado; cowboy on the western plains until health was restored; 1889, entered the Peoples National

Bank, Denver, and worked up from messenger to cashier; in 1893, returned to Cleveland and connected himself with the Ohio Farmer, owned by his father; had active part in its management; became vice pres. Lawrence Publishing Co.; vice pres. Lawrence-Williams Co.; Mason, since 1892; charter member of Brenton N. Babcock Lodge; member Cleveland Lodge of Elks; member Auto, Cleveland Yacht and Athletic Clubs, and Chamber of Commerce.

LAWS, Albert W.; mason contractor; born, Germany, Aug. 19, 1869; son of Auton and Anna Dreier Laws; educated, Liebenthal, Germany, and St. Mary's School, Cleveland; married, Cleveland, July 2, 1892, Henrietta Frederick; issue, two children.

LEAVENWORTH, Edwin John; lithographer and stationer; born, St. Catherines, Can., March 27, 1859; son of E. S. and Cindrella Leavenworth; educated, St. Catherines High School and Collegiate Institute; married, Soln, O., Aug. 24, 1881, Elizabeth M. Harper; issue, Fred H., Edwin H., Ethel M., and Grace E., at the age of 20, engaged in the printing and publishing business; was editor and publisher of the St. Catherines Daily and Weekly News; issued Sunday-school papers, church weeklies, and Government periodicals, and conducted a book and stationery store; came to Cleveland in 1888, forming business partnership with Short & Forman, now The Forman-Bassett Co.; when in Canada, was identified with the Reform party; personally and through his newspapers took an active part in politics; Republican for twenty-five years; served one term on "The Committee of Fifteen"; was never a candidate for any office; sec'y The Forman-Bassett Co.; member Masonic Order, and the Chamber of Commerce; a grandson of Hiram Leavenworth, who went to Canada in 1826, to conduct the Government printing office; he was connected with William Hamilton Merritt and Sir William McKenzie, through whose united efforts The Welland Canal was constructed; the Leavenworth family have been prominent in the military, political and educational history of the Eastern and Middle States for 200 years.

LEE, William Granville; labor leader; born, La Prairie, Ill., Nov. 29, 1859; son of James W. and Sylvista Jane (Tracy) Lee; educated, public schools; married, Mary R. Rice, of Chicago, Oct. 15, 1901; brakeman and conductor, A. T. & S. F., Wabash, Mo. P., and U. P. railways, 1879-1884; deputy recorder deeds, Ford County, Kansas, 1884-1888; conductor, U. P. R. R., 1889-1895; 1st vice pres. 1895-1909, pres., Jan. 1, 1909; Brotherhood of Railway Trainmen; Republican; Mason.

LENIHAN, Ernest P.; underwriter; born, Saginaw, Mich., Oct. 5, 1873; academic education; married; resident director Wilcox, Peck & Hughes, New York, prior to coming to Cleveland in 1901 engaged in marine insurance business in New York and Chicago; director in the following companies: New York Fire & Marine Underwriters, Knickerbocker Insurance Co., Lloyds, N. Y., Mani-

towor Ship Building & Dry Dock Co., The Wilbrand Co., Wilcox, Peck & Hughes; Independent politically; member The Association of Average Adjusters of the United States, Chamber of Commerce; member Union, Country, and Mayfield Clubs. Fond of Gulf.

LEONARD, Rt. Rev. William Andrew, D. D.; Bishop of Ohio; born, Southport, Conn., July 15, 1848; educated, Philips Academy, Andover, Mass., St. Stephen's College, Annadale, N. Y., and Berkley Divinity School, Middletown, Conn.; ordained May 31, 1871, degrees of D. D. from St. Stephen's College, and Washington and Lee University, Virginia; Rector the Church of the Redeemer, Brooklyn, N. Y., 1872-1880; St. John's Parish, Washington, D. C., 1880-1889; consecrated Bishop of Ohio, Oct. 12, 1889; in charge of the American Episcopal churches on the continent of Europe, 1897-1906; one of the founders of the University Club; Chaplain Ohio Society of New York; pres. Board of Trustees of Kenyon College; trustee University school; member General Board of Civic Federation of Cleveland, and the Society of Sons of Colonial Wars.

LEUTY, Demaline; banker; born, Mayfield, O., Nov. 9, 1835; son of Isaac and Mary Demaline Leuty; public school education; married, Lynn, Mass., January, 1868, Sarah Frances Vennard; Mrs. Leuty died March 7, 1901; their only child died in infancy; early life spent in his father's general store and in the lumber business; in 1883, embarked in the banking business, first known as The Savings & Trust Co., later consolidated with the Citizens Savings & Trust Co.; elected vice pres., also director and member of the finance committee, of the executive board; interested in a number of corporations and stock holder in several National banks and trust companies of the city; Republican, member St. Paul's Episcopal Church; attained Knight Templar degree in Masonry, and a Noble of the Mystic Shrine; member Chamber of Commerce, Union, and Roadside Clubs.

LEWANDOWSKI, S.; steamship, foreign exchange, etc.; born, Poland, Nov. 16, 1864; son of Joseph and Miss Koszucka Lewandowski; educated, public schools, Bay City, Mich.; married, Posen, Nebr., Aug. 16, 1885, Anna Kahinowska; issue, three sons and five daughters; for over twenty-one years an employee of the United States Government in the Cleveland post office; handling all cash postage for second class and permit matter, under the title of supt. of second class matter; in 1901, opened, on Sowinski Ave., Cleveland, an office, doing a steamship, foreign exchange and real estate business; one of the organizers and founders of the first Polish paper in Cleveland, Poloniaow Ameryce, still in existence; member Polish National Alliance of America; served one term as its Supreme vice pres. (vice censor); organizer of the Alliance of Poles in the state of Ohio; in 1891, organized the Polish St. Casimir Parish, and the Polish Settlement in the East End; greatly honored by his own race. Fond of traveling.

LEWIN, John F.; mason contractor; born, Isle of Man, Sept. 5, 1875; son of John and Jane Bridson Lewin; educated, Kirk Patrick, Isle of Man; married, Kirk Braddon, March 20, 1901, Netta Quirk; issue, three children.

LEWIS, Robert Ellsworth; gen. sec'y Y. M. C. A.; born, Berkshire, Vt., Sept. 28, 1869; son of C. P. V. and Ellen E. Haynes Lewis; University of Vermont, class of 1892, degrees Ph. D., M. A., L. H. D.; married, Brookline, Mass., Aug. 24, 1893, Grace Mason Brackett (Wellesley, 1890); issue, five sons, three daughters; captain and aide staff Brig. Gen. J. J. Estey, Vermont National Guard, 1892-1894; expedition relief Peking, China, 1900, attached to 14th infantry staff until after capture of Peking; began career as college Y. M. C. A. sec'y in Massachusetts and Rhode Island; national traveling sec'y S. V. M. F. M.; sec'y International Committee, Y. M. C. A., in China 1898-1907; state sec'y, Ohio, 1908; gen. sec'y, Cleveland, 1909—; built largest Y. M. C. A. in Asia; built Martyrs' Memorial Hall, in national memory of Boxer massacres from 1910-1913, Cleveland Y. M. C. A. rehoused in three new buildings at cost of $1,090,000; director Institute and Training School, Chicago; member corp. International College, Springfield, Mass.; chairman General Committee on Vocational Guidance; member Royal Asiatic Society, Am. Ass'n of China, National Geographic Society, Am. Ass'n of Labor Legislation, Chamber of Commerce, Phi Delta Theta, University, and City Clubs. Author: Educational Conquest of the Far East; Government Education in Japan, published by U. S. Government and translated and published in Chinese by Chinese government; articles in North American Review, Forum, Outlook, Independent, Harper's Weekly, Congregationalist.

LEWIS, Walter Irving; business maps and real estate; born, Chicago, Oct. 23, 1878; son of Wallace F. and Ella C. Slosson Lewis; educated, public and high schools, Armour Institute of Technology, Chicago, B. S. M. E., 1901; married, Cleveland, Feb. 18, 1897, Marion D. Raymond; sales mgr. Rand Drill Co., New York, 1901-1902; sales mgr. Cleveland Chocolate & Cocoa Co., 1902-1906; advertising mgr. The Raymond Co., 1908-1910; pres. and treas. City Improvement Co.; sec'y Sincere Realty Co.; sec'y and treas. The Raymond Co.; director The Euclid Point Co.; member Cleveland Chamber of Commerce, and Real Estate Board, Athletic Club.

LIEBENTHAL, Melville; merchant; born, Cleveland, O.; son of Emanuel and Cordelia (Strauss) Liebenthal; educated, Cleveland public schools; married, Cleveland, Minnette Sanger; issue, two children; member firm of Liebenthal Brothers; member Excelsior Club.

LIEBENTHAL, Sylvester; wholesale liquors; born, Cleveland, Nov. 13, 1873; son of Emanuel and Cordelia (Strauss) Liebenthal; educated, Brownell School, Cleveland; married, Cleveland,

Oct. 14, 1907, Maud Sloss; one son, born Oct. 17, 1911; worked for Wm. Edwards Co. for ten years; started in business in 1899; manager Liebenthal Bros. Co.; member Elks, Chamber of Commerce, Municipal Ass'n, and Excelsior Club. Fond of Equestrian exercises.

LIECHTI, John Paul; accountant; born, Aaram, Switzerland, April 19, 1864; son of Leo and Carolyn Strebel Liechti; educated, Aaram, Switzerland, graded high school and preparatory college or university school; made rapid progress in studies and graduated at fourteen and a half years of age, from second year University school; married, Wheeling, W. Va., Jan. 15, 1885, Julia M. Hullien; issue, one son and four daughters; mgr. W. H. Price, Superior Bldg.; member Knights of Columbus, Gilmour Council; taught self the art of engraving and knowledge of three modern languages.

LIEGHLEY, Per Lee Alvin; lawyer; born, Navarre, O., March 9, 1872; son of Frank B. and Barbara R. Lonas Lieghley; educated, district school, Marshalls Business College, Delaware, O.; special course of study in Ohio Wesleyan University, Delaware, O., law course in Cincinnati Law School, and Kent College of Law, Chicago, Ill., graduating from there in 1896, LL. B.; married, Marysville, O., Jan. 17, 1895, Clara Marie Alexander; issue, two children, Helen and Phyllis; practiced law in Chicago for three years; health failed, returned to Ohio, and accepted principalship of the Strasburg, O., schools for three years, doing some law practice and serving as Justice of the Peace; came to Cleveland in 1902, and entered practice; in 1905, solicitor of South Brooklyn and until the village was annexed to the city; a Democrat, but elected to the position by a Republican council; 1906, appointed 1st asst. county prosecutor; served until 1909; resumed private practice; member National Union, Owls, Masons, the Knights of Pythias, and Beta Theta Pi College Fraternity.

LINLEY, Arthur; electric business; born, Sheffield, Eng., Oct. 2, 1872; son of Perry and Eliza A. Linley; educated at Montgomery College, England; married, Cleveland, Nov. 20, 1897, Minnie V. Gaul; two children; started out to be a chemist, but drifted into the electrical business when 21 years old; has got out a number of electric patents; mgr. The Linley Electric Co.; member "Sons of Jove," and Cleveland Cricket Club.

LITTLE, Bascom; contractor; born, Cleveland, April 24, 1879; son of Hiram H. and Laura Brown Little; educated, University School, Cleveland, Cornell University, A. B., 1901; married, Cleveland, June 2, 1906, Florence Cobb; issue, Bascom Little, Jr., Julia Little; member first Charter Commission; director of following: Citizens Savings & Trust Co., Union National Bank, Guarantee Title & Trust Co., The Crowell & Sherman Co., The Crowell-Sherman-Statler Co., Baker Motor Vehicle Co.; member American His-

torical Society; trustee Associated Charities and Hiram House; member Alpha Delta Phi Fraternity, Mayfield, Union, University, Country, and Tavern Clubs.

LITZLER, Louis I.; attorney; born, Cleveland, Nov. 17, 1873; son of John and Caroline Marsal Litzler; educated, St. Mary's Catholic Parochial school; St. Ignatius College and The Cleveland Law School; LL. B., Cleveland Law School of Baldwin University; married, Cleveland, June 5, 1895, Albertine Fischer; issue, five children, Louis, Jr., Rose, Agnes, Cyril, and Genevieve; member Cleveland Charter Commission; director The Glick Clothing Co.; sec'y and treas. The Model Home Building Co.; pres. The Litzler Realty Co.; member Cuyahoga County Bar Ass'n; Cleveland Real Estate Board; charter member City Club, and Forest City Council, Knights of Columbus; member St. Mary's Church, and the following Catholic organizations: Mutual Benefit Ass'n, Knights of Ohio, St. Ignatius College Alumni Ass'n, International Catholic Truth Society, St. Joseph's Society of St. Mary's Church, Y. M. S. of same church, District League of German Catholic Societies, Alsace-Lorraine Aid Society, Deutsche Eiheit; member the Cleveland Fire Insurance Exchange, and the Insurance Society of Cleveland.

LIVINGSTON, David S.; florist; born, Scotland, Aug. 9, 1868; son of John and Marguerite Shanks Livingston; common school education; married, Cleveland, Jan. 18, 1891, Mrs. Hattie Van Gastel; four children.

LOCHER, Cyrus; lawyer; born, Bluffton, O., Mar. 8, 1878; son of Christian and Fanny Lugabihl Locher; educated, Pandora High School, Ohio Wesleyan University, A. B. and A. M.; Western Reserve University Law School, LL. B.; married, Bloomington, Ill., Beulah L. Baker; supt. of schools, Woodsfield, O., 1903-1905; asst. city solicitor, Cleveland, 1908-1909; member law firm Gott & Locher, 1910-1913; member Phi Alpha Delta Law Fraternity, and Sigma Delta Rho (honorary fraternity); member Cleveland Athletic Club and Chamber of Commerce; County Prosecuting Attorney from Jan. 6, 1913.

LOEFFELBEIN, Gustav A.; florist; born, Germany, Jan. 3, 1845; son of August and Augusta Kewinski Loeffelbein; educated in the Government schools of Germany; married, Germany, March 6, 1870, Fransika Liebensiki; issue, six children, but one, a son; living; landscape gardener, Townsend & Fleming, Buffalo, 1857; started with Carl Smith, with him till 1860, twelve years with Linthope Tenny; came to Cleveland, and went to work for Martinetz; then for Theo. Shear; started business in Glenville, then in E. 49th St.; present location since 1886; designer and decorator; member Presbyterian Church; member Florist, Lasalle, Union.

LORENTZ, George A.; plumber; born, Cassel, Germany, March 15, 1877; son of William and Marget Steiner Lorentz; educated at public, high and technical schools; married, Scranton, Pa., Nov. 1, 1898, Helen Schmidt; one son, George William, age 14 years; plumbing contractor since 1905; member Cleveland Master Plumbers Ass'n; 3rd degree Mason; member Germania. Favorite recreation: Automobiling.

LORENZ, Carl; journalist; born, Stuttgaart, Germany, March 31, 1858; early education in Germany; at the age of 18, went to Switzerland for further study; remained three years; graduated from the University of Geneva, in 1879; taught school in Paris for two and one-half years; taught Languages in London for two years; came to the United States in 1881; engaged in newspaper work in New York City, for two years; in 1883, located in Portsmouth, O.; resumed teaching, and was principal of a German School until 1887; came to Cleveland, and in 1880, became connected with The Waechter und Anzeiger; now its Sunday editor; 1903, sec'y of the Cleveland Library Board; author of works of fiction, poetry and dramatic writings.

LOTZ, John Henry; head worker Alta Social Settlement House; born, Carrollton, O., Dec. 2, 1872; son of Daniel S. and Ella Hill Lotz; educated, Mt. Hemron Boy's School, 1894; Williams College, 1898; Union Theological Seminary, 1904; post-graduate study, Columbia University; married, Middlebury, Conn., Aug. 17, 1904; May Louise Waters; one son; taught St. Paul's School, Garden City, L. I., 1898-1901; director Bethany Memorial Boy's Club, New York City, 1901-1904; since 1904 head of Alta House Settlement; member Grargoyle, Williams College, Chamber of Commerce, and City Club, Cleveland. Recreation: Farming.

LOUGEE, William S.; asst. building inspector; born, Buckfield, Me., Jan. 29, 1867; educated in Boston, Mass.; studied architecture with Tristram Griffin, Boston, Mass., eight years; in 1890, came to Cleveland; associated with John Eisenmann 1890-1900; asst. architect Board of Education until 1905; when appointed to present position.

LOUGHRY, James Arthur; dentist; born, Johnstown, Pa., Nov. 30, 1881; son of Clark Hawkins and Emma Louise Cooper Loughry; educated, Elyria, O., public school, and graduate of High School, 1899; Ohio State University dental education; received degree of D. D. S., 1904; married, Marion, Ind., Dec. 25, 1906, Edith Johnson; one son, James Richard Loughry; member National Dental Ass'n, Ohio State Dental Society, Northern Ohio Dental Ass'n, and Cleveland Dental Society; member Psi Omega Dental Fraternity, and Euclid Club.

LOWE, John C.; umbrella manufacturer; born, Cleveland, Feb. 5, 1865; son of Frederick and Margaret Wittig Lowe; educated, Cleveland public schools, married, Painesville, Sept. 30, 1891, Bertha A. Taft; issue, John Raymond, born Oct. 22, 1892; Helen Margaret, born Nov. 25, 1894; Harold, born Aug. 4, 1897; Ward Russell, born Jan. 19, 1900; started in business March 10, 1890; pres. and treas. The John C. Lowe Co.; pres. and treas. Edward W. Alexander Co.; pres. The Heights Realty Co.; pres. The Boulevard Land Co.; pres. the American Realty Co., and treas. The Best Realty Co.; trustee Epworth Memorial Methodist Church; member Chamber of Commerce.

LOWELL, Edwin Dwight; sec'y American Fork & Hoe Co.; born, Jackson, Mich., 1872; son of Judson Clarke and Mary Jane Kellogg Lowell; married, Cleveland, April 17, 1907, Florence Adams; sec'y and director The American Fork & Hoe Co.; same offices in The National Handle Co.; Mason; member Country, Euclid, and Athletic Clubs.

LOWITH, Emanuel; retired; born in Austria, 1841; educated, University of Prague; married, Newark, N. J., 1880, Marie Wilhemina Schnal; served in the Austrian Army before coming to Cleveland in 1883; late vice pres. The W. P. Southworth Co.; pres. The Highland Realty Co.; member Ezekiel Lodge, No. 90, I. O. B. B.; member Chamber of Commerce. Favorite recreation: Literature.

LOWRY, Hugh F.; division freight agt., Pennsylvania Company; born, East Cleveland, July 20, 1848; son of Hugh and Mary Paddock Lowry; educated, Cleveland public schools; married, Cleveland, 1870, Helen Marr; three children; private in the Civil War; division freight agt. Pennsylvania Company; member Grand Army of the Republic; member Union Club and Cleveland and Chicago Traffic Club.

LUCE, Frank Wellington, D. D.; minister (Methodist Episcopal); born, Iowa, March 24, 1858; son of Israel and Almira Denison Luce; educated, public schools, Anamosa, Ia., Cornell College, Mt. Vernon, Ia., D. D., degree from Upper Iowa University, at Fayette, Ia.; married, Anamosa, Ia., Aug. 11, 1878, Mary E. Snyder; two daughters, Mrs. A. C. Hartman, and Miss Lillian A. Luce; was licensed to preach when 19 years old; first pastorate at 22; began as Home Missionary on the frontier of Iowa; pastor of the following churches: Clear Lake, Hampton, Marion, Davenport and Cedar Falls, Ia.; Maple Ave. Church, St. Louis, Mo.; First Church, Akron, O., and for five years pastor of the First Methodist Church, Cleveland; lecturer and platform speaker on religious and educational subjects; member Northeastern Ohio Conference of The Methodist Episcopal Church, and The American Ass'n for the Advancement of Science; member Free and Accepted Masons, and Chamber of Commerce.

LUDLOW, William Wallace; treas. Co-Operative Stove Co.; born, Chardon, O., April 22, 1858; son of L. C. and Helen Stafford Ludlow; married, Dec. 25, 1882, A. A. Stafford; married, Feb. 21, 1893, M. E. Wilson; married July 14, 1902, M. A. Logan; two daughters, Catherine M., and Mira E.; thirty-five years with Co-Operative Stove Co., clerk, supt., auditor and treas.; resident of Cleveland fifty years; member Board of Education, Cleveland Heights.

LUDWIG, Ernest; Consul of Austria-Hungary for Ohio and Michigan; born, Pozsony, Hungary, 1876; son of John and Sophia L. Ludwig; educated, College of Pozsony, Hungary, and Oriental Academy, Vienna; married, Peking, China, 1903, Sarah Edith Kendrick; military service in the 9th Hussar Regiment (Count Nadasdy); service in China ten years attached to Austro-Hungarian Legation, Peking; 1902, in charge of Legation; 1903, Judge of the mixed court in Shanghai; 1905, Consul in Tientsin; 1908, in Peking, as Chinese sec'y of the Austro-Hungarian Legation; since 1910, Consul in Cleveland, O.; author of numerous books and reports; member of the Imperial Royal Geographical Society of Austria, Touranian Society of Hungary, National Geographical Society of America, Societe Historique of France, Grand Cross Chinese Order of the Double Dragon, Knight of the Order of the Iron Crown, etc.; member Peking Club, Peking, Euclid and Athletic Clubs, Cleveland; Arctic Club, Seattle, Wash.

LUEKENS, Paul G.; builder; born, Cleveland, Sept. 2, 1873; son of Gerhard H. Luekens; educated German Lutheran Trinity Parochial school; married, Cleveland, Sept. 2, 1903, Anna Klosterman; two children; Republican in National Elections.

LYNCH, Frank E.; supt. money order division, post office; born, Cleveland, Dec. 28, 1875; son of Frank and Christina Karn Lynch; educated, Cleveland public and high school, and Edmiston Business College; married, Buffalo, N. Y., Oct. 8, 1901, Margaret B. Staebler; one son, Kenneth F. Lynch; entered Post Office Department in December, 1899, starting at the bottom; in February, 1901, was given charge of the money order work at Station "A," was there until Aug. 17, 1908; then transferred to the money order division at the main office; promoted to asst. supt. June 1, 1912, and to supt. Dec. 1, 1912; member Chamber of Industry.

LYON, William Francis; merchant; born, Meadville, Pa., Aug. 16, 1868; son of Thomas and Johanna Corbett Lyon; Meadville High School, graduated in class of 1885; married, Cleveland, Oct. 26, 1892, Lisette Baus; issue, Marie, Josephine, William Francis, Jr., started in Cleveland, Sept. 9, 1885; elected sec'y and treas., May 24, 1897, of The Cady-Ivison Shoe Co., and pres. and gen. mgr. of same Company, Jan. 20, 1913; charter member of the Cleveland Association of Credit Men, and pres. from 1902 to 1903; member Knights of Columbus, and Catholic Mutual Benefit Ass'n; member Athletic Club. Fond of Horseback Riding.

MacADAMS, Albert Joseph; merchant; born in Chicago, Aug. 19, 1868; son of Henry and Carrie Crosby MacAdams; public school and high schools; married, Cleveland, Feb. 18, 1913, L. Jean Sowers; started mnfg. wood-turning machinery, and became stationary engineer; went into grocery business in Ashtabula, 1886, but sold out and went into retail store; came to Cleveland, 1888, and associated himself with Bowman's wallpaper store; later joined Keep Mnfg. Co., makers of shirts, until they discontinued business here in 1890, when he went into haberdashery with W. B. Davis; became member of the firm in 1898, and in 1902, after spending a year in Denver, established himself in Cleveland, operating two stores (Euclid Ave. and Hollenden Arcade); pres. and gen. mgr. The MacAdams Co.; member Cleveland Chamber of Commerce, Cleveland Athletic Club, Cleveland Advertising Club.

MacDIARMID, Roy Wright; candy merchant; born, Detroit, Mich., Jan. 31, 1889; son of Alex. A. and Hester L. Wright MacDiarmid; after finishing the public schools, was in a banking position for a time; then with Marks, wholesaler of Ladies' Furs, as cashier and office mgr.; there five years; in 1905, entered with his family into making and retailing their home-made candies, retaining his position with Marks until 1909, resigning then to devote his entire time to the MacDiarmid's candy business; came to Cleveland in 1910, and established three retail stores and a complete department for making candies; treas. and mgr. The MacDiarmid Candy Co., Cleveland, and sec'y of same company of Detroit; member Masonic Order, Athletic, and Rotary Clubs.

McALLISTER, William Barriss; contractor; born, Cleveland, March 5, 1877; son of Arthur and Emma Barriss McAllister; educated, public schools, Cleveland, Mount Pleasant Academy, Ossining, N. Y., Case School of Applied Science, 1896; married, April 10, 1913, Martha Weed; started in business as manager of A. McAllister, builder, September, 1896 bought business from estate in 1898; pres. the W. B. McAllister Co.; member Cleveland Engineering Society, Builders Exchange (two years pres., four years director), Chamber of Commerce (two years a director), Phi Kappa Psi, Tavern, Euclid, and Cleveland Athletic Clubs.

McBRIDE, Malcolm; plumber, born, Glasgow, Scotland, April 29, 1865; son of Daniel and Marion Ferguson McBride; educated in West Chester, Pa., public schools; married, Cleveland, Dec. 24, 1889, Clara Budbill; issue, three sons; came to West Chester, Pa., from Glasgow, Scotland, in 1879; came to Cleveland in June, 1884; worked as journeyman plumber until June, 1908, then became successor to his uncle, A. A. Parker, in the plumbing business; member Cleveland City Lodge No. 15, F. & A. M., also Oak Lodge No. 77, K. of P.

McCALLIE, Audley P.; Superior Peanut Co.; born, Kansas City, Mo., Oct. 15, 1888; son of Jack and Jennie Purcell McCallie; educated, Buffalo, N. Y., Grammar School and West Springfield and Meadville, Pa., High schools; managing partner of The Superior Peanut Co.; member Cleveland Athletic Club.

McCARRENS, John S.; advertising; born, July 27, 1869; son of D. A. and Anna McGinley McCarrens; educated, public schools, Bradford, Pa., and Niagara University, Suspension Bridge, N. Y.; married, Toledo, O., June 24, 1896, Mary Sweeney; issue, two daughters and two sons; advertising mgr. and business collector; member Cleveland Advertising Club. Fond of Horseback Riding.

McCASLIN, Walter L.; pres. Buckeye Stereoptican Co.; born, Plain Grove, Pa., Sept. 9, 1879; son of Robert and Mary Jane McKee McCaslin; educated, public and High School at Emporium, Pa.; two years Grove City College, Grove City, Pa., two years Princeton Preparatory School, Blair Hall; married, Jan. 4, 1910, Millie Robinson, of Lakewood; business career, clerk for the Rating & Collecting Co., Cleveland; cashier Perry Savings Bank, branch of the Central Trust Co., now The Cleveland Trust Co.; three years asst. cashier Internal Revenue Office; formed Buckeye Stereoptican Co.; pres. of the Company; the mirroscope one of the most notable products of the Company; member the Presbyterian Denomination, and the Roadside Club.

McCLURE, Franklyn Evans; asst. mgr. Ford Auto Co.; born, Mediapolis, Ia., Nov. 27, 1877; son of Isaac Newton and Susan Elizabeth Parrett McClure; graduate Parsons College, Iowa, 1899, Rush Medical College, 1903; married, Detroit, Mich., Sept. 26, 1905, Marjorie Balkley; one daughter, Marjorie Louise; served as asst. surgeon, Wisconsin N. G.; 1904, interne Cherokee, Ia., hospital; 1905-1906, practiced medicine in Neenah, Wis.; 1906-1910 practiced medicine in Detroit, Mich.; 1910, came to Cleveland as mgr. U. S. Motor Co.; member Chamber of Commerce.

McDANIELS, Homer; mgr. Sheriff St. Market & Storage Co.; born, Stark County, O., 1854; son of Augustus and Amanda Stier McDaniel; educated in the public schools; married, Canton, O., 1879, Miss Mary A. Cobaugh; issue, seven children; Mrs. J. A. Sullivan, Mrs. R. R. Braggins, Mrs. M. L. Crowell, Edith, Louise, Margaret and Augusta; learned the carriage trimmers trade; one of the organizers of Canton Spring Co.; for twelve years vice pres. of the Company; came to Cleveland in 1894, mgr. of the Sheriff St. Market & Storage Co. for a number of years; now treas. of the Company, also treas. The Cleveland Tanning Co.; director The Western Reserve Insurance Co.; in 1908, made pres. of the Congress of Refrigerating Industries at Paris, France; and attended convention in that connection; resulted in the organization of an American Association of Refrigeration; pres. of Association; direc-

tor International Congress of Refrigerating Industries; director of the American Warehousemen's Ass'n; pres. in 1908; Republican; member Euclid Golf Club.

McDONALD, Charles A.; coal business; born, Pittsburgh, Pa., April, 1862; son of Duncan and Mary A. McCollough McDonald; educated, Wooster University, Wooster, O.; married, Mansfield, O., Dec. 30, 1896, Minnie L. Carrother; one son, Walter N. McDonald; treas. in the following coal companies: The James Mullin Co., The State Line Co., The South Palmyra Co., and The Fairfield Co.; Masonic, K. T., Shriner, 32nd degree; member Phi Kappa Psi Fraternity, Cleveland Athletic, and Hermit Clubs.

McGEE, John Bernard; physician; born, Boston, July 3, 1853; son of Peter and Mary A. (Donnelly) McGee; graduate public schools, Boston; M. D., Western Reserve University, 1878; married Mary Lavina Rogers, of Cleveland, October 1884 (died May, 1885); 2nd, Elizabeth Dieter, of Cleveland, Sept. 17, 1892; formerly prof. therapeutics, and sec'y Cleveland College of Physicians and Surgeons; now associate prof. therapeutics, Western Reserve University; member A. A. A. S., American Anthrop. Ass'n, A. M. A., Ohio State Medical Society, Cleveland Academy of Medicine.

McGINNESS, John Randolph; brig-gen., U. S. A.; born, near Dublin, Ireland, Sept. 17, 1840; son of Francis and Anne (Hartford) McGinness; graduate, U. S. Military Academy, 1863; unmarried; appointed 1st lieut. ordnance, June 11, 1863; took part in Civil War, becoming chief ordnance officer, Dept. of the South, April, 1864, and afterward on various duties; bvtd. capt. and maj. for gallant and meritorious services before Charleston; promoted capt., Feb. 10, 1869; maj. June 1, 1881; lieut.-col., July 7, 1898; col., June 14, 1902; chief ordnance officer P. I., Dec. 31, 1898-April 1, 1901; Dept. Cal., 1901-1902, Lakes, 1902-1904; brig. gen. and retired, Sept. 17, 1904.

McINTOSH, Henry Payne; banker; born, Cleveland, Oct. 27, 1846; son of Alexander and Agnes Nicol McIntosh; educated, Cleveland public schools; married, Jan. 19, 1871, Olive Manfull; issue, three sons and three daughters; 1860 to 1868, employ of the Cleveland & Erie R. R. Co., in telegraph department; chief operator at time of resignation; 1868, bookkeeper for E. Teeters & Sons, bankers, Alliance, O.; also with Alliance & Lake Erie R. R. Co., as sec'y, spending about twelve years in Alliance; 1876, returned to Cleveland, to assume charge of the business interests of Hon. Henry B. Payne; 1901, resigned, to become pres. of The Guardian Savings & Trust Co.; pres. of the following, Cleveland & Eastern Traction Co., Cleveland, Youngstown & Eastern R. R. Co., Vulcan Steamship Co., treas. Standard Tool Co., Standard Welding Co.; director Cleveland Railway Co., Buffalo Steamship Co.; chairman of the board of directors, Chicago, Lake Shore & South Bend R. R. Co., First National Bank, Hydraulic Pressed Steel Co., International

Banking Corporation of New York; member Al Koran Temple, N. M. S., Iris Lodge No. 229, F. & A. M., Cleveland Chapter No. 148, R. A. M., Holyrood Commandery, No. 32, of which he is Past Em. Commander; also Past Rt. Em. Grand Commander of the State of Ohio; Elidah Lodge of Perfection, Bahurim Council P. J., Ariel Chapter, Rose Croix, H. R. D. M., Lake Erie Consistory, S. P. R. S.; 32nd°, Supreme Council Sovereign Grand Inspectors, General, 33rd and last degree of the Northern Masonic Jurisdiction of the U. S. of America; member Athletic, Country, Euclid, East End Tennis, and Union Clubs.

McINTOSH, Henry Payne, Jr.; real estate; born, Cleveland, Nov. 23, 1884; son of H. P. and Olive McIntosh; educated at University School, Cleveland, and University of Pennsylvania; married, Cleveland, Feb. 19, 1908, Isabel Strong; issue, two sons, Henry Payne, III, Gregory Strong; asst. real estate officer, Guardian Savings & Trust Co.; sec'y and director General Aluminum & Brass Casting Co., and Building & Investment Co.; director Standard Tool Co., Standard Welding Co., Hydraulic Pressed Steel Co.; member Union, Hermit, and Cleveland Athletic Clubs; Troop A., O. N. G., three years.

McINTYRE, Donald C.; the well-known general freight traffic mgr. and district passenger agt. for the Detroit & Cleveland Navigation Co., at Cleveland, Ohio; was born in Glasgow, Scotland, but when a child of five years was brought by his parents to America, locating first at London, Ont., and later in one of the suburbs of that city, where he received a fair education in the district schools; at the age of 22 he entered the employ of The Detroit & Cleveland Navigation Co., as watchman on one of their steamers, and was thus employed until appointed to a position in the general offices of the line at Detroit; in 1884, he was appointed local freight agent at Detroit, and became general agent in 1887; five years later, Mr. McIntyre was also made district passenger agt.; he has since had charge of the eastern terminal of the Detroit & Cleveland Navigation Company, and is most capably and satisfactorily filling that responsible position.

McKAY, Edward C.; real estate broken; born, Cleveland, Nov. 19, 1876; son of George A. and Margaret Adam Creech McKay; educated, Grammar and Central High School; married, Plainfield, N. J., June 20, 1905, Louise Patten; two daughters, Margaret and Louise; business record, chief clerk Cleveland Chamber of Commerce, and American Trust Co.; also Pittsburg Steamship Co., and Cleveland office of Carnegie Steel Co., and United States Steel Corporation; sec'y and treas. The Ohio Rubber Co.; pres. The Bodifield Belting Co.; real estate operator; member Cleveland Gatling Gun Battery, and The Cleveland Naval Reserves; member Cleveland Real Estate Board, Loyal Legion, Chamber of Commerce, Union, Athletic, Euclid and Tippecanoe Clubs.

McKAY, Robert Hunter; lawyer; born, Cleveland, 1885; son of Robert and Agnes Hunter McKay; educated, Adelbert College and Yale University; early schooling at South High School, and Spencerian Business College; married, Cleveland, April 26, 1910, Jessie K. Jones; one son, Hunter J. McKay; member law firm George R. and Robert H. McKay, sec'y and director The Information Co.; sec'y and director M. K. Patent Development Co.; director and legal advisor The Western Reserve Adjustment Co.; director and sec'y American Remedies Co.; director and sec'y Reserve Coal & Timber Co.; director Associated Investment Co.; director and pres. The Doty McKay Co.; director The Cleveland Sales Co.; director and treas. Huston Brick & Clay Co.; member Bar Ass'n and Law Library; member Alpha Tau Omega, and Theta Nu Epsilon Fraternities; Book and Gavel Society (Yale), Blue Lodge and Chapter of Masons, Knights of Pythias and Elks; member Yale Masonic Club, Three K Club, Western Reserve Kennel Club, and Cleveland French Bull Dog Club.

McKEEHAN, Homer H.; lawyer; born, Hillsboro, O., June 27, 1870; son of Milton and Sarah Foraker McKeehan; Ohio Wesleyan University, B. A.; married, Hillsboro, O., Dec. 16, 1896, Nancy Spaeger; one daughter; member law firm Hoyt, Dustin, Kelley, McKeehan & Andrews; member Union, Country, Mayfield, Euclid, and Athletic Clubs, and ΦΚΨ Fraternity

McKINSTRY, Charles T.; electrical business; born, Cleveland, Nov. 2, 1865; son of James P. and Emma A. Miller McKinstry; Cleveland public schools; until 1901, mgr. and treas. The Cleveland Telephone Co.; pres. The Erner Electric Co.; member Chamber of Commerce, Electric League of Cleveland, and Athletic Club.

McMILLIN, Henry Everett, Jr.; musical instruments; born, Shelby, O., April 27, 1876; son of H. E. and Emma C. North McMillin, Sr.; educated, Hiram College, Hiram, O.; married, Cleveland, April 19, 1899, Minna A. Gerisch, of Mansfield, O.; Q. M. Sergt., Co. K, 10th O. V. I., Spanish American War; vice pres. and gen. mgr. The H. E. McMillin Co.; member Cleveland Athletic Club. Fond of Tennis.

McNAIRY, Amos; mnfr.; born, Columbus, O., May 4, 1854; educated in the common school and graduated from Cornell University, in 1877, degree of B. M. E.; pres. Cleveland Chamber of Commerce, 1904-1905; member Union and Country Clubs; pres. Little Mountain Club; member Association Mechanical Engineers; Republican; member Presbyterian denomination.

McWATERS, J. C.; insurance; born, Newtonville, Can., Sept. 17, 1853; son of John and Jean Copeland McWaters; common school education; married, July 9, 1878, Wolcott, N. Y., Florence E. Russell; issue, seven children, of which five are living; at the age of 20, came to Cleveland, and worked for Mabley & Hull,

men's clothing; later with E. R. Hull & Co.; then with E. R. Hull & Dutton, gen. mgr. ten years; went into business as senior partner of The McWaters-Dolan Co., now dissolved; interested in real estate; instrumental in securing street lights and well lighted stores; one of the founders of Trinity Congregational Church; pres. of its building committee; Mason, Elk, and Owl; Cleveland Automobile Club.

McWILLIAMS, Thomas Samuel; minister; born, Kentucky, Nov. 22, 1865; son of Samuel and Martha A. Harrington McWilliams; Centre College, Danville, Ky., A. B., 1886, A. M., 1889, D. D., 1899; Danville Theological Seminary, 1886-1888; Princeton Theological Seminary, 1888-1889; married, Chillicothe, O., Dec. 5, 1887, Susan Probasco Nipgen; one son, John P. McWilliams; pastor First Presbyterian Church, Chillicothe, O., 1889-1892; American Presbyterian Church, Montreal, Can., 1892-1902; pastor Calvary Presbyterian Church, Cleveland, since 1902; in 1911, chairman of committee that formed the Association of Federated Churches of Cleveland; pres. of Cleveland Peace Society, 1911; member Kappa Alpha Fraternity; member Mayfield, and Country Clubs. Golf favorite recreation.

MABERY, Charles Frederick; chemist; born North Gorham, Me., Jan. 13, 1850; son of Henry and Elizabeth A. Bennett Mabery; S. B., Lawrence Scientific School, (Harvard), 1876, Sc. D., 1881; married, Miss F. A. Plaisted, of Gorham, Me., Nov. 19, 1872; asst. in chemistry, Harvard, 1874-1883; prof. chemistry, Case School of Applied Science, 1883-1911, since prof. emeritus; researcher in organic chemistry, especially in investigations of the composition of American petroleum, lubricants and lubrication; Fellow American Academy Arts and Sciences, A. A. A. S.; member American Philosophical Society, American Chemical Society.

MACH, Henry Leonard; attorney-at-law; born, Cleveland, Dec. 27, 1879; son of Frank J. and Mary T. Kohout Mach; educated, Warren School, 1894, South High School, 1898, Adelbert College, Western Reserve University, 1902; A. B., Harvard Law School, 1902-1903-1904, 1907-1908, graduated, 1909, LL. B.; married, Cleveland, May 29, 1911, Blanche May Ward; one daughter, Gertrude Elinor Mach; admitted to practice law in Ohio in 1908; associated with Benjamin C. Starr up to the time of his death, in 1910; practicing alone since at 807 American Trust Bldg., member Woodward Lodge, Masonic, No. 508, and Palacky, K. of P. Lodge, No. 317; member Broadway M. E. Church.

MAEDJE, Charles W.; newspaperman; son of Christian and Caroline Maedje; born, July 30, 1856; educated, Cleveland Elementary and High Schools; married, Cleveland, Sept. 26, 1888, Emma H. Heimerdinger; issue, Irma M. Carl, and Hildegrade L.; identified with the newspaper business since 1874, 1889, pres. and mgr. Waechter and Anzeiger; director State Banking & Trust Co.; pres.

German Consolidated Newspaper Co.; director German Press & Plate Co., and Cleveland Cremation Co.; member of many German Societies and Chamber of Commerce.

MALM, L. Louis; vice consul for Sweden; born in Umea, Sweden, Dec. 15, 1850; son of John August and Augusta Sophia Wahlin Malm; educated in Government schools and College of Umea; married, Dec. 15, 1874, Miss Wilhelmina Peterson; issue, seven children; went to sea as an apprenticed seaman; promoted to 2nd mate; spent four years at sea; on returning to Sweden, engaged in shipchandlery for one year; in 1872, came to the U. S.; located in Pennsylvania, with Titiusville Gas & Water Co.; in 1874, became supt. and remained in that position till 1884, when elected treas. Danvers, Mass., Gas & Electric Light Co.; in 1889, appointed supt. of construction of the Cleveland Arcade Co.; still retain official connection with the company; in 1895, appointed vice consul for Sweden and Norway; when countries were divided retained Swedish consulate; director Augustana College and Theological Seminary, at Rock Island, Ill.; director Gustavus Adolphus Orphanage, at Jamestown, N. Y.; member Swedish-American Historical Society, Swedish and Cleveland Chambers of Commerce; member Swedish-Lutheran Church; Republican; Royal Arch Mason; member Scandinavian Brotherhood of America, member Cleveland Yacht Club. Favorite recreation: Yachting.

MALY, Fred; merchant tailor; born, Bohemia, Dec. 31, 1874; son of James and Teresa Maly; educated in Bohemia and Oberlin College; married, Cleveland Aug. 3, 1903, Emma Wolkersdorfer; two daughters; has been engaged actively in the tailoring business for fifteen years; member Elks, Eagles, Knights of Pythias, Moose Club, and Knights of the Maccabees; also automobile clubs; enthusiastic over automobiling.

MANAK, Frank C.; lawyer; born, Milvesko, Bohemia, Jan. 11, 1872; came to Cleveland in 1875; educated, public schools, Cleveland, and Western Reserve Law School; admitted to the bar and began practice in Cleveland in 1894, with Benjamin C. Starr until 1901; until 1903, asst. police prosecutor, when he entered the present firm of Vessy, Davis & Manak; appointed chief asst. state fire marshal; organized the Veela Building & Loan Ass'n in 1896, and it now has a subscribed capital stock of over $1,500,000; member B. P. O. E. and Knights of Pythias; Republican.

MANCHESTER, Frederick A.; real estate; born Otsego county, N. Y., Nov. 28, 1863; son of Dewitt C. and Julia Bates Manchester; from 1870-1877, public schools, Mentor, Lake county O.; married, Concord, O., May 5, 1887, Evalena A. Sherman; issue, Marguerite A. and Sherman A., who was Intercollegiate Ohio State champion in tennis in 1913; farmer until 1901, specialty of fruit growing; came to Cleveland in 1901, and went into the real estate business with The Frisbee Co.; supt. of Sales Dept., nine years; in

1909, accepted position of sales mgr. for The Scott-Hall-Clark Co., now The Clark-Manchester Co.; pres. The Clark-Manchester Realty Co. Recreation: Reading, general News and Good Books.

MANDELBAUM, M. J.; investments; born, Cleveland, May 21, 1863; son of Jacob and Mary Schwab Mandelbaum; Central High School, class of 1880; married, Cleveland, Oct. 18, 1905, Florence S. Levy; vice pres. Aurora, Elgin & Chicago R. R. Co., Western Ohio R. R., Wolf-Baker Co.; Cleveland Mining Co., Laurence Mines Co.; director Cleveland Trust Co., Union National Bank, Kansas City Western R. R. Co., Kansas City Breweries Co., Cleveland, Southwestern & Columbus R. R.; member Mandelbaum, Wolf & Lang; member Ohio Society of New York, Athletic, Oakwood, and Excelsior Clubs.

MANSFIELD, Howard P.; chemical business; born, Cleveland, May 5, 1884; son of I. Howard and Emily Page Mansfield; educated, Holbrooks Military School, Ossining, N. Y., 1899-1902; Yale University, Sheffield Scientific School, 1905, P. H. B.; married, Cleveland, Dec. 2, 1907, Valentine Morris; one daughter, Elizabeth Morris Mansfield; with the Grasselli Chemical Co., since Sept. 11, 1905; member Board of managers Y. M. C. A.; member Chi Phi Fraternity. Recreations: Hand Ball, Tennis, and Golf.

MAPES, George Carlton; furniture and undertaking; born, Mayfield, O., June 29, 1844; son of Hial S. and Mary J. Mapes; educated, district school, Mayfield Academy, and Willoughby Collegiate Institute; married, Oct. 1, 1863, Nettie N. Krissell, of Euclid, O.; issue, four sons, Harry S., Carey E., Will Carlton, and Guy F.; the latter the only one living; spent early life on a farm; has been connected for thirty years as a resident of the 26th ward of Cleveland; was one of the original committee appointed to make the boundary lines of Collinwood village; was Mayor of the village 1888-1890; during office, opened the Mayor's Court, graded Main street, laid stone walks, organized the board of Health and Fire Department, built town hall, and bought first fire apparatus; descendants have historic and patriotic record; although almost 70, he is actively engaged in the furniture and undertaking business and insurance.

MARKS, Martin A.; sec'y and treas. Cleveland Worsted Mills; born, Feb. 6, 1853; son of Aaron and Sarah August Marks; common school education; married, Cleveland, Oct. 28, 1885, Belle Hays; issue, two daughters, Florence, now Mrs. Herman Moss, and Ethel Hays Marks; when a young man, went into his father's store and became later a member of the firm of A. Marks & Co., in Madison, Ind.; came to Cleveland in 1887; member firm of Klein, Marks & Co.; in 1890, went with the Northwestern Mutual Life Insurance Co.; then with the Equitable Life Assurance Society of New York, as mgr. for Northeastern Ohio; resigned, after fourteen years, and

went to Europe for health; since 1902, connected with the Cleveland Worsted Mills Co.; sec'y and treas. since 1906; director the First National Bank, and member finance committee; director and member executive committee, Guardian Savings & Trust Co.; one of the founders of the National Jewish Hospital for Consumptives at Denver, Col.; member Independent Order, B'nai B'rith, prominent in Jewish charitable work in the U. S. and Cleveland; member Chamber of Commerce; member and officer Union Lodge, No. 2, A. F. & A. M., Madison, Ind.; Madison Chapter, No. 1, R. A. M., and also of the council of that place; organizer and first pres. of the Indiana Society in Cleveland; member Ohio Society New York; member Excelsior, Oakwood, Athletic, and Automobile Clubs.

MARVIN, Ulysses L.; attorney; born, Stow, Summit County, O., March 14, 1839; son of Ulysses and Elizabeth Bradley Marvin; educated, public schools, Twinsburg Academy, Franklin Institute and private tutor; honorary degree, LL. D., Kenyon College; married, Kent, O., Nov. 21, 1861, Dorena Rockwell; died Nov. 1, 1898; married, second time, Cleveland, Sept. 28, 1901, Carrie Ensign; two sons living, George U. and Francis R.; volunteered Aug. 9, 1862; served till Oct. 4, 1865, private, first lieut., capt. and Major by brevet; was wounded twice in battle; began to teach school at age of 16; principal Kent High School 1861-1862; Judge Probate Court, Summit County, 1870-1876, Judge Court Common Pleas, 4th District, Ohio, 1883; Judge Circuit Court, 8th District of Ohio, 1895 to 1913; Judge Court of Appeals, 8th District of Ohio, 1913; practiced law at Kent, O., from November 1865-1867, and at Akron, O., except while holding office, from November, 1867, to February, 1895; took office then as Judge of Circuit Court; member law firm Marvin, Smart, Marvin & Ford; director Sheriff St. Market House & Storage Co., pres. Windimere Realty Co.; vice pres. Bankers Guarantee & Trust Co., Akron, O., trustee Kenyon College; Gambier, O., trustee Lincoln Memorial Institute; member Theta Lawda Phi Fraternity.

MASCHKE, Maurice; collector of customs; born, Cleveland, Oct. 16, 1868; son of Joseph and Rosa Salinger Maschke; educated, Central High School, Cleveland, Phillips Academy, Exeter, N. H., and Harvard University; married, Cleveland, June 10, 1903, Minnie Rice; issue, Helen and Maurice, 2nd.; 1890, admitted to practice law in State of Ohio; appointed chief deputy recorder, Cuyahoga County, in September, 1907; Jan. 1, 1910, appointed recorder of Cuyahoga County; May 1, 1911, appointed collector of customs, Port of Cleveland; member Masonic, Pythian, and Elks; member Excelsior, Keswick Golf, and Lakewood Tennis Clubs.

MATHER, Samuel; financier; born, Cleveland, O., July 13, 1851; son of Samuel Livingston and Georgianna Pomeroy (Woolson) Mather; educated in the public schools of Cleveland, and St. Mark's School, at Southboro, Mass.; married, Cleveland, Oct. 19,

1881, Miss Flora Stone (died Jan. 19, 1909); issue, Samuel Livingston, Amasa Stone, Phillip Richard, and Constance; took up business life when a young man; associated with his father, and at the latters death, became his successor in the Pickands-Mather Co.; interested officially in many other corporations, prominently connected with the iron and steel trade of the country; deeply interested in and a large giver to educational and charitable institutions; senior warden of Trinity Cathedral parish; member executive committee, National Civic Federation; member central committee of American National Red Cross Society; pres. Children's Aid Society; pres. and treas. of the Home for Aged Women; vice pres. University School; director of the Floating Bethel and City Mission; the Cleveland Museum of Art; chairman of the Hanna Monument Ass'n; trustee of Western Reserve University, of Adelbert College, Hiram House, Goodrich House, Kenyon College, and Case Library Ass'n; interested in Lakeside Hospital.

MATHER, Samuel Wayne; manufacturer; born, Schuyler, N. Y., July 27, 1849; son of Asaph and Betsy Emily Davis Mather; limited education; his father was seriously injured when he was young, so could not go to school, after he was 11 years old; went to work to help support the family; worked three years in the woods burning charcoal; moved to Cataraugus County, N. Y., with his parents and for five years worked on his father's farm; married, Frankville, N. Y., Sept. 6, 1887, Addie Viola Cooley; issue, five children, two living, Addie and William; his first wife died July 9, 1902; married the second time, Cleveland, Jan. 24, 1907, Lora E. Rock; two children, Arlo and Arline; came to Cleveland at the age of 22, and went into the grocery business; was in the business two and one-half years, lost all his money, and was over $2,000 in debt; but did not go into bankruptcy, but paid all his debts, dollar for dollar, with interest; worked at carpenter work till 1877; then went to Philadelphia, and manufactured a fire lighter of his own patent for one and one-half years; sold out and went to Cambridgeport, Mass.; remained there one year manufacturing the fire lighters; in 1879, sold out his patent, and returned to Cleveland, and established the Union Ladder & Washboard Works; in 1882, began making caskets to sell to the undertaking trade; not in the monopoly; in 1887, they all joined the monopoly and left him with a large stock of goods on hand and no customers to sell to; he offered his entire stock to them, worth $1,800 for $250; he was then instrumental in starting The Funeral Reform Ass'n of the U. S.; of which he is still mgr.; also manufacturer caskets and funeral supplies; Feb. 1, 1911, he began the manufacture of an automobile for funeral purposes, is now making an Auto funeral car, which carries the body, the flowers, and thirty-six mourners; holds the U. S. patent on the same; member Knights of Pythias.

MATHERS, James; lawyer; born, Bellwood, Pa., Sept. 4, 1868; educated at Mifflintown; graduated, Princeton University, 1890, degree A. B., Cincinnati Law School, 1893, degree LL. B.; admitted to the bar, and began practice in the United States attorney's office, in Pittsburgh, Pa., 1893; come to Cleveland in 1894, as attorney for Cleveland, Akron & Columbus R. R.; formed partnership with Senator H. W. Wolcott, continuing until Wolcott was made gen. mgr. Kansas City & Leavenworth Ry.; then with Berkley Pearce, firm name Mathers & Pearce; member Century, Euclid and Hermit Clubs; politically Independent.

MATHEWS, Herbert; law and real estate; born, Canada, Nov. 21, 1864; son of Aaron and Caroline (Crabtree) Mathews; educated, public schools and Western Reserve Law School, Cleveland; one of the earliest developers of Lakewood, well-known suburb; one of the original committee of the Chamber of Industry; helped to frame the law establishing a County Park Board; pres. The Cleveland Real Estate Board and Home Exposition; director-general West Side Industrial Exposition; in 1900, organized Rocky River Bank; charter member Phi Delta Phi, Legal Fraternity; member Chamber of Commerce, Chamber of Industry, Hermit, Athletic, and Keswick Golf Clubs.

MATTHEWS, John, stage name JOHNNY RAY; actor; born, Tredegar, Wales, Oct. 12, 1858; son of Benjamin and Annie Matthews; educated, Cleveland public schools; married, San Francisco, Cal., April 12, 1890, Miss Carter; first stage appearance at the age of 13, at Montpelier's Variety's, in Frankfort St., in 1871; retired May 1, 1912, after forty-three years of stage life; most successful comedies were "A Hot Old Time," "Down the Pike," and "King Casey"; invested earnings in real estate; owns much valuable residence property on East 98th St., and in Superior Park, and a farm in Randall; hobby, trotting horses; member Gentleman's Driving Club; 32nd degree Mason.

MATZEN, Hermann N.; sculptor; born, Denmark, 1861; son of Nicolai Edinger and Henrietta Rasch Matzen; graduate, German-American Seminary, Detroit, Royal Academy of Fine Arts, Berlin (medal of second class); married, Cleveland, 1888, Emma Hale; married, 1908, Blanche Disette; issue, Madelein Dorothy, Carl and Herman; engaged in sculpture since 1893; executed groups, "War and Peace," on Indianapolis Soldiers' and Sailors' monument; Schiller monument, Detroit; Burke mausoleum; figures, "Moses and Gregory," Cuyahoga County Court House, Cleveland; "Law and Justice," Summit County Court House, Akron; "Cain and Abel," Lake County Court House, Painesville; Wagner monument, Cleveland, and others; instructor Cleveland School of Art since 1897; member Chamber of Commerce, National Sculpture Society, American Federation of Art, Arts Club.

MEACHAM, Rowland Thomas; broker, stocks and bonds; born, Parma, O., July 21, 1875; son of Levie and Rosaline Biddulph Meacham; educated, Cleveland public and West High Schools, Adelbert College, 1898, A. B.; married, Cleveland, June 12, 1913, Evelyn Mae Thipbaugh; member Alpha Delta Phi Fraternity, and Alpha Delta Phi Club of New York City.

MEADE, G. Louis; treas. The Teil Co. and vice pres. Cleveland Salt Co.; born, Camden, N. J., Jan. 8, 1870; son of William T. and Maria N. Stetser Meade; educated, public schools, Camden, N. J.; married, Camden, N. J., June 10, 1897, Emma Sommers Iszard; one son, Parker W. Meade, born March 19, 1898; in jobbing business in salt in Philadelphia from 1892 to 1899; went into salt combine in 1898; from 1898 to 1901, worked in confidential capacity with trust in New York; 1902, sec'y Cleveland Salt Co., 1909, treas. and vice pres.; member Chamber of Commerce, and Athletic Club.

MEALS, Walter D.; judge; born, Mill Creek, Pa., Jan. 4, 1872; educated in the public schools of Harrisburg and Lewiston, Pa.; Juniata College, Huntington, Pa.; graduated from Keystone State Normal School, 1888; taught school in Minnesota two years; graduated, Law Dept., University of Michigan, 1892, degree of LL. B.; admitted to the bar, and began practice in Lewistown, Pa.; came to Cleveland in March, 1894, and has practiced here since that time; member Iris Lodge, Masons, Criterion Lodge, K. of P., and B. P. O. E., No. 18; chairman Cuyahoga County Republican Executive Committee, 1898, 1899, 1900, 1901, judge Court of Appeals since 1913.

MELDRUM, Andrew Barclay; Presbyterian minister; born, Scotland, Sept. 9, 1857; son of Capt. Robert and Agnes Ness (Grant) Meldrum; educated, professionally, at Knox College and University of Toronto, graduating in Theology at the Theological Seminary of San Francisco; (D. D. Hanover College); married, in 1885, to Laura R. Rison, of Oakland, Cal.; issue, two sons and two daughters; in 1907, married Ella Hoyt Herrick, of Cleveland; pastor in San Francisco, Cal., Evansville, Ind., St. Paul, Minn., and now Old Stone Church, Cleveland; Grand Chaplain, Masonic Grand Lodge of Ohio, 1913; member Robert Burns Society of Cleveland, and Rotary Club; Chaplain Cleveland Grays.

MERCER, George Wellington; florist and decorator; born, Toronto, Canada, 1872; son of Albert and Eliza Bye Mercer; educated in public schools of Ontario, Canada; come to United States in 1888; three years with J. F. Sullivan, florist, Detroit; two years with J. H. Rebstock, florist, Buffalo; then came to Cleveland; two years with J. M. Gassesr Co.; two years with F. R. Williams Co.; organized own business 1898; married, Cleveland, May 24, 1898, Jessie Withycombe; issue, two children; member Pilgrim Congregational Church.

MERIHEW, Henry Merton; attorney; born, Plattsburgh, N. Y., June 3, 1875; son of Henry W. and Deborah Havens Merihew; educated, Plattsburg High School 1898, Cornell University College of Law, LL. B., 1898; married, New York City, July 29, 1897, 1907, Bessie Mable Hewitt; land and tax agt. Erie R. R. Co., since 1907; practiced law at Plattsburg, N. Y., from June, 1898, to January, 1904; entered the legal department of the Erie R. R. Co.; in New York City; member Plattsburg, N. Y., Lodge, No. 828, F. & A. M.

MERNER, William E.; wall paper business; born, Ontario, Can., April 29, 1865; son of Christian Merner, mother's maiden name Young; educated, Canadian High School, Commercial course at The Northwestern College, Naperville, Ill.; married, June 18, 1902, Effie S. Pratt; issue, two daughters; director The Western Reserve Land Co.; owner The Economy Wall Paper Co.; Mason, Ellsworth Lodge, Hillman Chapter; member Chamber of Industry.

MERRITT, Edward A.; sec'y and treas. The Cleveland Stone Co.; born, Marquette, Mich., Feb. 12, 1862; son of Daniel H. and Harriett L. Merritt; educated, public schools and Racine College, Racine, Wis.; came to Cleveland, took course in Bryant Stratton and Smith Business College; returned to Marquette, and was in business with his father; married, Dec. 15, 1886, Matildia Huntington, of Cleveland; issue, one daughter, deceased; came back to Cleveland in 1888, as asst. treas. for the Cleveland Stone Co.; also auditor and stockholder and director, connected with the Company for over twenty-four years.

METZENBAUM, Myron; specialist, ear, nose and throat; born, Cleveland, April 1, 1876; son of Joseph and Fanny Firth Metzenbaum; educated, Cleveland public schools and High School, Adelbert College, special student Chemical Dept., Case School of Applied Science, B. S., Ada University, Western Reserve University, Medical Dept., 1900, post-graduate work, Vienna, 1901; married, Cleveland, March 20, 1912, Elsa Puldheim; St. Alexis Hospital, interne, 1899 to 1900; resident house surgeon 1900-1901; lecturer of Anatomy, Cleveland College of Physicians and Surgeons, 1903-1905; associate laryngologist Mt. Siani Hospital; Government medal, 1904, for original research in the medical value of radium; sec'y of legislative committee, Cleveland Academy of Medicine, when it had enacted anti-Fourth of July ordinances; author of "Cleveland's Ambulance System" and council enacted the existing anti-ambulance ordinance; member the American Academy of Oto-Laryngology; member of the Clinical Congress of Surgeons of North America; American Medical Ass'n, Ohio State Medical Ass'n, Cleveland Academy of Medicine, Cleveland German Medical Society; member Masonic Order, Knights of Pythias, and Elks. Recreations: Travel and Music.

MEYER, Gerhard Fred; merchant; born, Hanover, Germany, Jan. 17, 1859; son of John and Mary Heitling Meyer; married, Cleveland, 1885; private in the Germany Army; owner "Fred Meyer," The Daisy Products, wholesale and retail.

MILES, Robert Parker; lecturer; born, Burnley, Lancashire, Eng., July 11, 1866; son of Harrison and Sarah (Parker) Miles; St. Stephens College, Annadale, N. Y., 1885-1888; Union Theological Seminary, 1892; married Lena B. Coburger, of East Orange, N. J., Nov. 12, 1899; ordained Presbyterian ministry, 1892; asst. pastor Rutherford, N. J., 1892-1896; pastor Ravenswood Church, New York, 1896-1897; religious editor New York Evening Journal, 1897-1899; traveled extensively as newspaper and magazine correspondent; has lectured in U. S., Canada and English-speaking countries since 1901; prin. lectures "Tallow Dips," "Sparks and Dawn"; Progressive Republican; member International Lyceum Ass'n; Eulexion Society (St. Stephens College). Author: "Three Men and a Woman," 1901; also wrote several chapters of character sketches in "New Metropolis," 1898, and sketch of George Francis Train.

MILLER, Burt A.; surety bonds; born, Canton, O., March 17, 1871; son of William K. and Sarah Burwell Miller; educated at Cornell university and Cincinnati Law School; married, Canton, O., Dec. 27, 1899, Jane Rabe; organized the surety business in Cuba and Porto Rico after the Spanish-American war, drawing law permitting surety companies to operate in Cuba, and fixing the deposit required and tax to be paid; resident vice pres. and mgr. for Northern Ohio of the Southwestern Surety Ins. Co.; served in the 8th inf., O. N. G. (second lieut.); vice pres. Surety Association of Cleveland; member Canton Lodge, F. & A. M., Sigma Alpha Epsilon, Cleveland Athletic, and Rotary Clubs.

MILLER, Casper James; steamship agency; born, St. Louis, Mo., Sept. 12, 1876; son of Casper and Frances Speck Miller; education, common and high schools; married at Cleveland, June 25, 1907, May R. Hart; issue, Casper Hart Miller, Lawrence William Miller; first employed as clerk in the Collver Steamship Agency, in 1896, and rose to partnership; now in full charge of the steamship business of Collver & Miller; member Gilmour Council, Knights of Columbus. Chief recreation: Baseball.

MILLER, Charles Russell; lawyer; born, Canton, O., Oct. 1, 1858; son of William K. and Sarah Burwell Miller; educated, Canton High School and Canton Academy; married, Cleveland, May 9, 1883, Alice Evelyn Rose; issue, Wm. R. Miller, Mrs. H. C. Hyatt, Jr.; member of law firm, Weed, Miller & Rothenberg; presidential elector, 1896; major and assistant adjutant general, U. S. V., 1898-1899; commander-in-chief U. S. War Vet., 1906-1907; pres. Cleveland Bar Ass'n, 1913; pres. Commercial Law League, 1889;

trustee First M. E. Church; Mason; member Loyal Legion, Military Order Foreign Wars, N. and M. O. Spanish-American War, U. S. War Veterans, Sons of Veterans, Union, Cleveland Athletic, Rotary, and Colonial Clubs of Cleveland; Army and Navy Club, of Washington; Chamber of Commerce. Author "Law of Conditional Sales, 1884.

MILLER, Dan T.; county office; born, Oct. 13, 1867, at Dover, O.; father died when a year and a half old and mother when 16 years old; lived on a farm, educated in district schools of Dover; in 1895, elected justice of the peace for Dover; in 1897, began the study of law in Cleveland College of Law while teaching district school in Dover; in May, 1900, graduated from Baldwin University Law School; admitted to the bar in June, 1900; began law practice at once, taking active interest in Republican politics, and for a number of years member of the Republican executive committee of Cuyahoga County; May, 1910, appointed by Carmi A. Thompson, Sec'y of State, as a member of the Cuyahoga County Board of Deputy State Supervisors and Inspectors of Elections, and in 1912, elected Chief Deputy of same board, member Dover Lodge, No. 393, I. O. O. F.; belongs to several Masonic bodies, and member of Lookout Camp, S. of V.

MILLER, Dayton Clarence; physicist; born at Strongsville, O., March 13, 1866; son of Charles W. D. and Vienna (Pomeroy) Miller; A. B., Baldwin University, 1886, A. M., 1889; D. Sc., Princeton, 1890; married Edith C. Easton, of Princeton, N. J., June 28, 1893; prof. natural science, Baldwin University, 1883-1889; asst. in mathematics and physics, 1890-1893; prof. physics, since 1893, Case School Applied Science; fellow A. A. A. S. (sec'y Sect. Physics, 1903-1907, vice pres. 1908; gen. sec'y 1910), member American Physical Society, American Astronomical Society, Cleveland Engineering Society (pres., 1906); trustee Baldwin University since 1899. Author: Laboratory Physics, 1903; Boehm on the Flute and Flute Playing, 1908; also numerous papers on exploiting physics in scientific journals.

MILLER, Otto; bond business; born, Cleveland, July 1, 1874, son of James H. and Sophia M. (Hensch) Miller; educated, University School and Yale University, graduating in 1896, with degree of Ph. B.; spent a year in travel abroad; married, Cleveland, Dec. 4, 1901, Elizabeth Clark Tyler; issue, two sons, Otto, Jr., and Washington Tyler; at outbreak of the Spanish-American War, enlisted as a member of Troop C, 1st O. V. C., and became quarter-master sergeant; member firm of Hayden, Miller & Co.; director Bank of Commerce; treas. University School; director of Troop A Riding Academy; member Burdeck Camp, U. S. War Veterans; Sons of the American Revolution, and the Loyal Legion, Chamber of Commerce, Union, University, Tavern, and Country Clubs of Cleveland, and the University Club of New York.

MILLER, Samuel; Towel Supply Co.; born in Russia, 1879; son of Abraham and Rachel Siegel Miller; married, Cleveland, June 25, 1907, Miss Ida Berkovitz; started in business fifteen years ago on Bank St., then on St. Clair near 12th St., then in Whitney Power Block; present location Brownell Court, occupying three-story building built for their purpose; all modern equipment and latest machinery for exclusive towel service business, largest concern of its kind in the state; gen. mgr. Independent Towel Supply Co.; pres. and treas. The Miller Bros. Realty Co.; treas. The Standard Apron Supply Co.; three brothers associated with him in the business, J. H., M. H. and M. Miller; member Knights of Pythias, Cleveland Independent Aid Society, Banner Co., No. 65, U. R., K. of P.

MILLS, George McKim; sec'y E. F. Houserman Co.; born, Cleveland, Aug. 11, 1881; son of F. C. and Anna M. McKim Mills; educated, Cleveland public and Central High School and Case School of Applied Science; married, Cleveland, Sept. 4, 1912, Iris Ethel Weiner; sec'y the E. F. Horseman Co.; member The Cleveland Engineering Society; member Beta Theta Pi Fraternity.

MINKE, Herman J.; florist; born, Cleveland, July 11, 1887; son of Adam and Bertha Allmyer Minke; educated, Cleveland public schools; with Champion Rivet Co. two and one-half years; same time with American Range & Foundry Co.; The Champion Bed Springs Co., one year as shipping clerk; four years with Hanna Floral Co.; started in floral business in 1911; in partnership with his brother; member National Union.

MINNICK, Chauncey F.; building contractor; born, Pierceton, Ind., Dec. 1, 1871; son of F. V. B. and Lucy A. Miller Minnick; educated, public schools, Goshen, Ind.; married, Cleveland, Jan. 14, 1904, Helen Minerva Cleveland; sec'y and treas. The Geo. A. Rutherford Co.; sec'y Land & Building Co.; member Cleveland Builders' Exchange; pres. Mason Contractor's Ass'n, Cleveland; member Athletic Club.

MITCHELL, Ralph D.; lake transportation; born, Marine City, Mich., Dec. 5, 1878; son of John and Mary Rowell Mitchell; educated, University School, 1902-1908, Phillips Academy, Andover, Mass., 1908-1909, Yale University; married, Hillsboro, O.; June 20, 1907, Helen Boyd; one son and two daughters; since 1902, engaged in vessel business on the lakes with his father; vice pres. Cleveland Steamship Co.; pres. Gathwick Steamship Co.; sec'y Miller Ore Co., and Winston Coal Co.; director Sedalia Coal & Mining Co., and Edward Mnfg. Co.; member Union, Tavern, and Euclid Clubs, and Chamber of Commerce.

MOATZ, Herbert C.; manufacturer; born, Jersey City, N. J., Jan. 18, 1880; son of Lewis and Lorinda Kent Moatz; educated, Adelbert College, Western Reserve University, B. A.; married, Cleveland, Sept. 2, 1908, Elizabeth R. Ford; one son, Herbert C. Jr.; mgr. of the Wade Park office of the Cleveland Trust Co.; 1904-1908; treas. of the Deckman-Duty Brick Co. since 1908; member Alumnus of Delta Upsilon Fraternity; member Athletic, East End Tennis, the Plymouth Fishing, and the Delta Upsilon Alumni Clubs. Recreations: Tennis and Bass Fishing.

MOON, Dewitt Clinton; gen. mgr. L. S. & M. S. R. R.; born, New York State, July 24, 1856; son of Eben and Rhobe (Tower) Moon; common school education; married, Dunkirk, N. Y., Oct. 5, 1881, Helen E. Brownell; issue, two sons, Eben D. and Cary B.; began railroad work as a telegraph operator, and advanced to train dispatcher, train master, division supt., asst. gen. supt., gen. supt., asst. gen. mgr. and gen. mgr., always with the New York Central lines; director T. & O. C., Toledo Terminal, Cleveland Short Line, Lake Erie & Pittsburgh, Lake Erie & Eastern, Zanesville & Western Rys.; member Chamber of Commerce; member Dunkirk, N. Y., Lodge, F. & A. M., Watertown, N. Y., Commandery, K. T.; member Union, Country, and New York Railway Clubs.

MOONEY, Edgar J.; tailor; born, 1885; head of firm of Mooney Bros., tailors; firm has been established sixty years; from grandfather to son, to son; member Athletic Club, Knights of Columbus, Cleveland Grays, Shaker Lakes Canoe Club. Recreations: Canoeing, Golf, and all Out-door Sports.

MOONEY, Michael P.; attorney-at-law; born, Ireland, Oct. 22, 1866; son of Thomas and Anne McHugh Mooney; educated, Irish National and Intermediate Schools; married, Cleveland, Sept. 29, 1891, Mary Slowey; issue, Frank G., Robert E., Mary C., Agnes M., Charles A., and Eleanor E.; admitted to the bar in 1891, and engaged in continuous and general practice of law since that time, excepting two years of service in the law department of the city; asst. corporation counsel of City of Cleveland, 1891-1893, member pres. of Civil Service Commission of Cleveland, 1910-1911, and member Charter Commission of Cleveland, 1913; member State Board of Charters, 1913; director and gen. counsel, The Cleveland Life Insurance Co.; also Mutual Bldg. & Investment Co.; director and pres. The Realty & Rental Co.; director The Gund Brewing Co., and The D. C. Griese & Walker Co.; member local and State Bar Ass'n, Cleveland Chamber of Commerce, member Elks, Gilmour Council, Knights of Columbus, Catholic Mutual Benefit Ass'n, Branch No. 6, Master 4th degree, Knights of Columbus, for 4th Ohio District; member Athletic, and City Clubs. Recreations: Books, reading and collecting, Astronomy.

MOORE, Edward W.; capitalist; born at Canal Dover, O., July 1, 1864; son of Philip and Abby Moore; common school education; married Louise Chamberlain, of Cleveland, Oct. 28, 1891; began as office boy, Everett, Weddell & Co., bankers, Cleveland, 1880; clerk cashier's office, Nickel Plate R. R., 1883-1888; with East End Bank, Cleveland, 1888-1890; one of organizers, 1891, sec'y and treas., 1891-1899, vice pres., 1900-1901, Dime Savings & Banking Co.; resigned; one of the organizers, 1901, Western Reserve Trust Co. (vice pres.); pres. Lake Shore Electric Ry. Co.; member Everett-Moore Syndicate; director in numerous electric and telephone companies in and around Cleveland, Toledo and Detroit; Republican; Presbyterian. Clubs: Union, Athletic, Country, Euclid (Cleveland), Detroit (Detroit), Toledo (Toledo), Metropolitan, Lawyers' (New York).

MORAN, Rev. Francis T.; D. D., LL. D.; pastor St. Patrick's Catholic Church; born, Valparaiso, Ind., Feb. 16, 1865; son of Peter and Katherine Kelleher Moran; educated at St. Paul's Grammar School, Valparaiso; St. Francis Seminary, Milwaukee, Wis.; St. Charles College, Baltimore; St. Mary's Seminary, Cleveland; ordained a priest Dec. 19, 1888, when 23 years of age; has traveled extensively in the United States, Canada, Mexico, West Indies, Europe and the Orient; for a number of years a lecturer; has done much writing for leading Catholic magazines, as well as miscellaneous writing; pastor of one of the largest Catholic parishes in Cleveland, with large school, finely equipped club house, etc.; prominent in civic work of the city; treas. Catholic Educational Ass'n of U. S.; member Civic League, Chamber of Commerce, Chamber of Industry, Associated Charities, Humane Society.

MORGAN, Charles F.; lawyer; born, Oberlin, O., Aug. 3, 1851; son of John and Elizabeth Leonard Morgan; graduated from Oberlin College, in 1872, degrees A. B. and A. M.; married, Cleveland, July 12, 1883, Mary Betheah Roach; two sons, Whittier Roach, and Gilbert Eugene; counselor and trial lawyer in all kinds of law; equity and patent cases. Recreations: Mechanical Constructions, care of his Home, Automobile Riding, Elocution, and his business itself; is a professing Christian, a strong believer in the Bible, hates infidelity and everything else that is profane and degrading, and believes that no man is happier than he is unless he is one who has a more beautiful vision of eternity and of everything beautiful and sublime.

MORGAN, Robert David; attorney; born, Cleveland, Oct. 26, 1879; son of Robert and Katherine Morgan; educated, Cleveland Grammar and High School, Milwaukee Medical College, Baldwin University, LL. B.; married, Cleveland, Dec. 31, 1904, Margaret Taylor Silsby; issue, three daughters, and one son; formerly private sec'y to the late Robert W. Taylor, U. S. District Judge; partner Morgan & Nally, attorney for Casualty Company of Amer-

ica, and Federal Union Surety Co.; member Delta Phi Delta Legal Fraternity, and Knights of Columbus; admitted to the bar in 1906. Recreation: Hunting and Fishing.

MORISON, David; real estate; born, Cleveland, Oct. 16, 1848; son of David and Charlotte C. Bidwell Morison; educated, Cleveland public schools and Oberlin College; in 1877, member of Cleveland City Council, served eight years, pres. during some of this time; in 1887, elected State Senator on Republican Ticket; in 1891, re-elected by a large majority; in 1891, appointed by Mayor Rose as director of Charities and Corrections, under the new Federal plan of Government; pres. The Morison Realty Co.; vice pres. Stark Electric R. R. Co.; director C. A. & M. V. R. R. Co.; vice pres. Superior Dean Realty Co.; pres. The Bidwell Realty Co.; pres. The Sprankle Realty Co.; vice pres. Star Realty Co.; pres. West Goldyke Mining Co.; director Hippodrome Bldg. Co.; pres. Manufacturers Realty Co.; director Nasby Bldg. Co.; member Chamber of Commerce, Oriental Commandery, No. 12, K. T.; member The Cleveland Real Estate Board.

MORITZ, Frederick H.; florist; born, Germany, April 5, 1854; son of Lewis and Louise Young Moritz; educated, Painesville public schools; married, Cleveland, May 19, 1879, Miss M. E. Kelliher; 1862, began in florist trade until 1866, was with Loomis & Brainard, as foreman, until 1869; came to Cleveland, and was employed by Harris Jaynes, as florist, until 1884; then worked for David Charlesworth, until 1887; then went as private gardener for Mrs. Henry Chisholm, until 1893; with Henry Blossom, until 1896; in 1901, opened greenhouse for himself on Carnegie Ave.; pres. and treas. of the firm; decorator and designer; member Foresters, American Order, Masonic Order, 345, member Florist Club. Recreation: Hunting.

MORREAU, Albert; pres. Morreau Gas Fixture Co.; born, Hesse-Darmstadt, Germany, Aug. 17, 1861; son of Leopold and Amelia Morreau; educated in public schools of native place; married, Cleveland, Jan. 7, 1893, Lea Nora Heller; issue, two sons, Myron H., and Leopold S.; worked in drygoods store in Frankfurt, for five years; went to Manchester, Eng., in export house, as asst. correspondent in German, French and English languages; came to Cleveland; for five years stock clerk for Landesman, Hirschheimer & Co.; started in business for himself in 1887; from a small business, the Morreau Gas Fixture Co. has grown to one of large proportions; pres. of the Company; member Excelsior, and Oakwood Clubs, Commercial, and United Travelers Ass'n; member Chamber of Commerce; Republican; of the Jewish faith. Very fond of Golf.

MORRIS, Charles A.; attorney-at-law; born, Cleveland, April 28, 1880; son of John P. Morris; educated, Adelbert College, W. R. U., degree A. B., Western Reserve University Law School, L. L. B.; married, Cleveland, Dec. 24, 1907, Ethel Mariam Peck;

vice pres. and sec'y The Gates Legal Publishing Co.; member Delta Tau Delta Fraternity, and Phi Delta Phi Legal Fraternity; member City Club.

MORRIS, Isaac; manager; born, Cradley, Eng., Aug. 4, 1853; son of John Morris; educated, English common schools; married, Pittsburgh, Pa., Mary Allen Southall; issue, two sons and two daughters; citizen-Republican; one of the common people; business career, messenger, 1863; telegraph operator, 1870; steelworker, 1872 to 1878; Western Union Telegraph Co., as operator, chief operator and mgr., 1878 to 1903; mgr. American District Night Watch and Fire Alarm System, 1903 to date; F. & A. M., past presiding officer of all bodies; Oriental Commandery, K. T., past commander and present prelate; A. A. S. R., past master Rose Croix Chapter. Recreation: Books.

MUCKLEY, Henry C.; asst. supt. of instruction, Cleveland Public Schools; born, Tuscarawas County, Ohio, Sept. 28, 1850; educated, public schools and Oberlin College, degree of A. M., from Hiram College, 1896; taught school in Tuscarawas and Stark Counties, until 1872; then in the village schools of Mt. Union for one year; moved to Youngstown, and was principal of the grammar schools until 1884; then in Rayen High School one year; came to Cleveland in 1885 and taught physics in Central High School eight years; in 1893, appointed supervisor of the Cleveland Schools; appointed second asst. supt. of schools in 1901; and first asst. in 1902; member State and National Educational Associations; Republican; member Disciple Denomination.

MUHLHAUSER, Frank; attorney-at-law; born, Cleveland, Nov. 16, 1887; son of Frederick and Antoinette Muhlhauser; educated, Lincoln High School, Bachelor of Laws, Baldwin-Wallace University; married, Cleveland, April 5, 1911, Elsa B. Levi; one son, John Frederick Muhlhauser; active in law practice since 1910, devoting considerable time to real estate law and the drawing of long-time leases; pres. The Muhlhauser Co. of New York; partner Hedley & Muhlhauser, of Cleveland; member State Bar Ass'n; trustee the following: The Cleveland Music School Settlement, Co-Operative Employment Bureau, and The Euclid Ave. Temple; member Excelsior, Oakwood, and Automobile Clubs. Recreation. Golf.

MULHERN, George C.; ex-sheriff of Cuyahoga county; born, Canada, Feb. 9, 1843; educated, public schools, Canada; came to Cleveland in 1861; clerked in grocery store until 1863; then entered the street railway business; has occupied every position from laborer to supt.; supt. Rocky River Steam R. R., 1870-1878; supt. the West Side lines for a number of years, and until his election to sheriff, in 1904, was actively engaged in the street railway business; member Clifton and Gentleman's Driving Clubs; Republican.

MUNN, Ray Edward; dental supply; born, Schoolcraft, Mich., Oct. 11, 1881; son of Edward P. and Martha Heck Munn; married, Toledo, October, 1908, Martha Broer; two children; entered employ of the Ransom & Randolph Co., dental supplies, in 1896; traveling salesman for firm, 1901-1908; manager of Grand Rapids, Mich., branch, 1908; manager Cleveland branch, 1909; vice pres. and manager Ransom & Randolph Co.

MURCH, Maynard Hale; dealer in securities; born, Chardon, O., Nov. 3, 1874; son of Maynard Hale and Lucy Marion Stephison Murch; Adelbert College, Western Reserve University, class 1899, Ph. B.; married, March 22, 1905, Leah Mildred Daggett; issue, one son, Maynard Hale Murch, III; editorial staff Plain Dealer, 1898-1902; 1902-1909, employed by banking houses in bond and investment departments; 1910, organized the Maynard H. Murch Co.; sec'y and director Maynard H. Murch Co.; member Alpha Delta Phi, and Hermit Club.

MURFEY, Charles L.; banker; born, Cleveland, Aug. 18, 1850; son of Gardner B. and Julia Latham Murfey; educated, Cleveland and Andover, Mass.; married, Cleveland, Oct. 13, 1886, Florence Spencer; two unmarried sons, Spencer L. and Clarence A.; member Cleveland Grays, 1869, three years; in 1868, began business with the old Merchant's National Bank; then with the Mercantile National Bank, its successor; afterwards with the present National Commercial Bank; at this time, vice pres., mgr.; trustee, estate of John Huntington; director Cleveland & Mahoning Valley R. R.; trustee the John Huntington Benevolent Trust; member Masonic Order, Al Koran Temple, Nobles of Mystic Shrine; member Union, Mayfield, and Country Clubs.

MURFEY, Lewis A.; banker; born, Cleveland, Feb. 25, 1855; son of Gardner B. and Julia Latham Murfey; educated, Cleveland public schools; married, Cleveland, Nov. 1, 1881, Nina M. Armstrong; issue, three sons; charter member, now Troop A, O. N. G.; cashier and director National Commercial Bank; 1st vice pres. State Banking & Trust Co.; vice pres. Vulcan Oil Co., and Cuyahoga Builders Supply Co.; treas. John Huntington Benevolent Trust; local resident and director Fidelity & Deposit Co. of Maryland; member Union, Roadside, Mayfield, and Country Clubs.

MURPHY, George F.; S. T. D.; Catholic priest; born, Cleveland, Oct. 20, 1864; son of William and Mary O'Neill Murphy; educated, St. John's Parochial school, Cathedral, Cleveland; St. Charles College, Ellicott City, Md., 1881-1886; North American College, Rome, Italy, 1886-1892; ordained, June, 1892, S. T. D.; asst. Immaculate Conception, Cleveland, 1892-1893; asst. St. John's Cathedral, 1893-1895; prof. St. Mary's Seminary, Cleveland, 1895-1908; pastor St. Columbkille's Cleveland, August, 1908, to November, 1909; pastor Immaculate Conception, Cleveland, appointed November, 1909.

MURRAY, Charles B.; chemist and metallurgist; born, Worcester, Mass., April 6, 1866; son of Peleg F. and Mary Prince Murray; educated, common schools at Worcester; took B. S. degree at Polytechnic Institute, at Worcester, Mass., in 1887; married, Attleboro, Mass., Jan. 29, 1890; Ellen Lincoln Robinson; issue, two children, Philip F., and Mildred A.; after leaving school, asst. chemist at Joliett Steel Co., Joliett, Ill.; spent a year in Buena Vista, Va., as chemist, and a year with the Minnesota Iron Co.; January, 1893, was appointed chief chemist and metallurgist at the Eliza Johnson Works, of the Carnegie Steel Co.; remained with this company until 1904; then started a commercial laboratory in Pittsburgh; in March, 1907, sold out and came to Cleveland, forming partnership with Benedick Crowell, as Crowell & Murray, chemists, metallurgists and mining engineers; member National Geographic Society, Engineers Society, Western Penn., American Institute of Mining Engineers, American Chemical Society, and Society of Chemical Industry; member Emmanuel Lodge, No. 605, F. & A. M., Cleveland Chapter, No. 148, R. A. M.; member Athletic and Tennis Clubs. Recreations: Tennis, Squash and Bowling.

MYERS, Max; vice pres. the Nicola, Stone & Myers Co., lumber dealers; born, Germany, April 10, 1866; educated in the Youngstown schools, and graduated from the Youngstown Business College, in 1881; from 1884 to 1890, with the Youngstown Lumber Co.; traveling salesman for the Nicola, Stone Lumber Co., 1890-1898; vice pres. The Lakewood Lumber Co.

MYERS, Walter Edward; attorney-at-law; born, Alliance, O., April 29, 1875; son of Jonathan and Emma Coppock Myers; educated, Alliance High School, graduated 1893; graduated Mt. Union College, 1899, degree B. S.; graduated Western Reserve Law School, 1902; married, Alliance, May 23, 1904, Etta May Salmon; issue, two sons, Walter E., Jr., and Salmon Coppock Myers; came to Cleveland, Sept. 19, 1898; worked his way through law school, by working in a law office; on May 1, 1905, formed partnership with David E. Green, under firm name of Myers & Green, and on Jan. 1, 1913, firm name was changed to Myers, Green & Kengh; director The Raymond Co.; member Sigma Nu Fraternity, Cleveland Bar Association, Ohio Bar Association, Commercial Law League of America, and Chamber of Commerce; member Tippecanoe Club; worked his way through college by teaching.

NALLY, John Aloyius; attorney-at-law; born, Cleveland, 1878; son of Thomas W. and Bridget A. Dempsey Nally; educated, St. Patrick's Parochial School; private tutorship; Baldwin University, LL. B.; married, Cleveland, Aug. 16, 1905, Regina U. Aron; sec'y and treas. The Brown Automatic Hose Coupling Co.; pres. and treas. The Nally Realty Co.; partner Morgan & Nally; pres. West End Improvement Ass'n; member Chamber of Industry, Ancient Order of Hibernians, The Utica Club Co.; honorary pres. also of The Lakewood Tennis Club Co.; admitted to the bar in 1889. Recreations: Reading, Hunting and Motoring.

NEALE, A. William; insurance; born, Columbus, O., May 14, 1863; son of William and Emma B. Lennox Neale; educated in Cleveland public schools; married, Cleveland, Nov. 20, 1890, Clara Chandler; issue, one son and one daughter; began work at 14 years of age in a planing mill; held various office positions until 26, when appointed contracting agt. for Illinois Central R. R., at Pittsburgh, entered insurance business in Cleveland with Geo. H. Olmsted & Co.; later with Fred P. Thomas, insurance; with brother, E. E. Neale, formed firm of Neale Bros. & Co.; merged with the Phypers Bros. Co., as The Neale-Phypers Co.; pres. Neale-Phypers Co.; director Case Fish Co.; stockholder Cleveland Laundry Co.; pres. Cleveland Fire Insurance Exchange, and the Insurance Society of Cleveland; member of Cleveland Grays since 1886, and a past captain, serving as commandant two years; member Cleveland Athletic, Euclid, and Willowick Clubs.

NEALE, Eugene Edwin; insurance; born, Mt. Pleasant, Ia.; March 31, 1865; son of Richard W. and Emma Lennox Neale; public school education in Cleveland; married, Cleveland, April 16, 1890, Lucy W. Hubbell; issue, three sons, Harold Hubbell, Robert Dudley, Eugene Edwin, Jr.; married, Cleveland, Nov. 21, 1905, Elizabeth L. Hubbell; issue, one son, Sterling Lennox; vice pres. Neale-Phypers Co.; member Chamber of Commerce, Cleveland Athletic, Mayfield, and Willowick Clubs; member Cleveland Grays since 1886.

NEALE, Harold H.; born, Cleveland, Oct. 11, 1891; son of Eugene E. and Lucy Hubbell Neale; graduate of Shaw High School; went to work in 1910 with Neale Bros. & Schyr; in January, 1912, was made a partner in the firm of Neale Bros. & Co.; made sec'y of the Neale-Phypers Co., March 1, 1913; member Advertising, Athletic, Willowick, Country, and Hermit Clubs. Recreations: Golf and Tennis.

NEEDS, Samuel Henry; sec'y and treas. Ohio-Pennsylvania Coal Co.; born, Tiverton, Devonshire, Eng., Sept. 30, 1859; educated in the common schools of England; with the L. S. & M. & R. R. for five years; since then has been engaged as a coal operator; pres. Enterprise Printing Co.; Past Exalted Ruler, Past District Deputy, G. A. R., Past Grand Treas., B. P. O. Elks; Mater Mason, Iris Lodge, Webb Chapter; member Al Sirat Grotto No. 17; Republican; member Oriental Commandery, Knights Templars, and Al Koran Shrine.

NELSON, Nils B.; steamboat inspector; born, Sweden, Jan. 5, 1856; educated in Sweden; having come of a sea-faring family, spent his summer vacations from his early youth on board sailing vessels; after leaving school and before coming to this country, served his apprenticeship on board sailing vessels on long voyages; in 1873, came to Cleveland; for sixteen years, served on sailing

vessels and steamers of various grades; in 1905, appointed local inspector of steamboats; in 1912, was appointed U. S. supervising inspector of steamboats for the 9th District; past pres. of the Ship-Masters' Ass'n; member Athletic Club, Forest City Commandery, K. T., Al Koran Temple, N. M. S., and of the Lake Erie Consistory.

NEWBERGER, John; physician and surgeon; born, Chicago, Ill., Aug. 16, 1871; son of Anthony Newberger; educated, Chicago Grammar and High schools, Chicago College of Pharmacy, Medical Department, Western Reserve University, degree of M. D.; member Cleveland Medical Library Ass'n, Cleveland Academy of Medicine, Ohio State Medical Society; Masonic Bodies, 32nd degree Al Koran Temple; member Athletic, and Automobile Clubs.

NEWCOMB, Walter E.; orthodontist; born, Parkman, O., Aug. 2, 1879; son of Wallace E. and Ada Moore Newcomb; Ohio State University Doctor of Dental Surgery, 1902; married, Columbus, O., April 28, 1906, Louise P. Ruggles; one son and one daughter; graduate Angle School of Orthodontia; member Ohio State Dental Society, Cleveland Dental Society, Northern Ohio Dental Society, and Professor of Orthodontia, Western Reserve University, 1908-1909; member Xi Psi Phi Fraternity; belongs to Euclid, Athletic, and Gun Clubs, and Lakewood Yacht Club.

NEWCOMB, Robert Burton; lawyer; born, New York City, Oct. 26, 1872; son of G. L. and Lizzie Sunderland Newcomb; educated, Western Reserve University, Medical College, M. D.; Baldwin University, Ph. B. and Western Reserve University Law School, LL. B.; married, Berea, Sept. 1, 1899, Faith Warner; issue two sons, member University, Mayfield, Hermit, and Athletic Clubs.

NEWMAN, Edward E.; banker; born, Cleveland, Aug. 10, 1880; son of Herman and Julia C. Henkel Newman; educated, Cleveland public and high schools; married, Cleveland July 8, 1899, Helen Mae Thayer; asst. sec'y The Cleveland Trust Co.; director The Ohio Quarries Co.; director and treas. F. H. Dembren, Safety Vault & Building Co., and the Webster Safe Deposit Co.; member Athletic Club.

NICHOLSON, Ezra; inventor; manufacturer and real estate; born, Lakewood, O., Feb. 8, 1835; son of James and Betsy Bartholomew Nicholson; educated, common and high schools Cleveland; married, Lakewood, June 9, 1863, Alice Samantha Fowles; issue, six children; three living and three died when young; was the first clerk and treas. of Lakewood, and one of a committee of two to select a name for the town; in 1862, at the call of Governor Todd for volunteers, to protect Cincinnati against the rebel army under command of Gen. Kirby Smith, he enlisted with sixteen others under Capt. Rice, and went to Cincinnati, were known as

"Squirrel Hunters"; father, James Nicholson, died in 1859, leaving him a farm of 270 acres; for seven years, he ran this farm, setting out many acres to fruit and grapes; had 50 acres of the latter, the first grown in this section; in 1893, began allotting the farm; laid out Grace and Clarence Aves. putting in all improvements; procured the right-of-way free, excepting two pieces of land, and promoted the Rocky River R. R., a steam suburban railroad, since sold to the Nickel Plate R. R.; made preliminary survey and located part of Nickel Plate R. R.; invented and patented The Nicholson Self-Recording Ship Log and Speed Indicator, with electric attachment; Wane Motor for storing electricity; Marine Engine Speed Recorder; Clutch Geering for Electric Block Signal for railroads; Recording Electric Meter and several other inventions; was the first pres. and held office for four years, of The Rocky River R. R. Co.; director The Fanner Mnfg. Co., The Lakewood Savings Bank, The Nicholson Realty Co.; pres. the First New Jerusalem Church of Lakewood; several years school director and chairman of the board; when his father came to Cleveland, there was only one house on the West Side; there was no road but the trees were marked to indicate one; bears and wolves were plentiful and Indians camped on his father's land; this land is now laid out in beautiful streets and built up with modern residences, school houses, and churches; has lived for 75 years in the house his father built in 1838; it is the oldest residence in Lakewood; located on Detroit Ave. Recreations: Traveling in Foreign Lands, and Own Country, Motoring, Yachting, Reading, Inventing and Making Useful Things.

NICOLA, Benjamin D.; attorney; born, Italy, March 17, 1879; son of Vincenzo and Pasqua Miraldi Nicola; educated, Urichsville, O., High School, 1897; Ohio State University 1897-1901, LL. B., 1900; married Midvale, O., June 29, 1905, Harriet M. Stuckey; issue, four children, Kenneth, Esther, Margaret and Samuel; has practiced law in Cleveland since Jan. 1, 1905; member Chamber of Commerce, Odd Fellows, Tippecanoe Club.

NOBLE, Lyman Adams; physician; born, Smithfield, O., June 29, 1877; son of James M. and Eliza J. Smith Noble; educated, Scio College of Pharmacy, Ph. G., 1900; Cleveland Homeopathic Medical College, M. D., 1903; married, Cleveland, June 30, 1903, Mabelle Dorothy Davis; one daughter, Frances Evelyn, born Nov. 2, 1906; asst. prof. chemistry, Cleveland Homeopathic Medical College, 1904; prof. of chemistry, same college, 1905-1905; member Homeopathic State Medical Society; member Phi Ipsilon Rho Fraternity; member Cleveland Athletic Club.

NOLL, Edward A.; pres. National Tool Co.; born, Cumberland, Md., May 19, 1867; son of Henry P. and Elizabeth Sheermesser Noll; educated, Cleveland public school; married, Cleveland, March, 1902, Lulu M. Miller; issue, one son, Edward Leonard Noll; private, June 16, 1889, Co. I, 5th inf., O. N. G.; corp. June 16, 1890;

sergt., June 10, 1891; transferred to Co. K, Aug. 10, 1892; commissioned 2nd lieut., Dec. 10, 1894, and capt., July 14, 1897; served in war with Spain as capt. Co. K, 5th O. V. I., from May 11, 1898, to Nov. 5th following and mustered out of the United States service; continued with O. N. G. until June 18, 1900; retired June 18, 1900; elected maj. 1st Battalion, 5th Infantry, O. N. G., in January, 1900; but owing to business pressure, resigned and placed on retired list; at the age of 14, went to work as office boy for the Y. M. C. A.; in 1883, went with The Warner & Swasey Co., as apprentice, graduating as machinist and toolmaker; in 1887, employed by The National Tube Co., at McKeesport, Pa.; in 1889, with Cleveland Rubber Co.; in 1891, with The Cleveland Automatic Machine Co.; in 1892, with The Standard Tool Co., as foreman, until Aug. 5, 1905, when he organized The National Tool Co.; (president); director The Cleveland Pythian Castle Company; Trustee National Lodge, No. 626, Knights of Pythias; member Chamber of Industry, and Automobile Club.

NORD, Herman J.; attorney-at-law; born, Ashtabula, March 31, 1877; son of Otto and Mary Nord; educated, Adelbert College, and Western Reserve Law School; married, Providence, Nov. 20, 1908, Elizabeth B. Custy; member Cleveland and Ohio State Bar Associations; member Phi Gamma Delta College Fraternity, Adelbert Chapter; member Chamber of Commerce, and Athletic Club.

NORRIS, Willis W.; secretary of police; born, Dec. 19, 1877; Smithville, O.; educated, public school and Normal Academy, Smithville, O., graduating in 1898; married; served as a volunteer in the Spanish-American War, 8th O. V. I.; taught school for five years, 1900-1905, and during this time, attended summer school at Wooster University and Law School, Ada, O.; came to Cleveland in 1905, and worked as a lather; was elected a member of the House of Representatives of the General Assembly of Ohio in 1908; and as such gave particular attention to legislation in the interests of labor; most important of which was the Norris Employer's Liability Law; appointed sec'y of police, June 17, 1911; which position he still holds.

NOVILLE, Frank; dentist; born, Cleveland, May 6, 1869; son of William and Carried Bohnard Noville; educated, public schools of Cleveland, and graduate of Philadelphia Dental College, 1890; married, Philadelphia, Sept. 27, 1893, Mathilda E. Wocher; member Eanettsonian Society of Philadelphia, and Northern Ohio Dental Society. Recreation: Automobiling.

NUTTING, John Danforth; clergyman; born at Randolph, Vt., March 8, 1854; son of Rufus and Sarah H. Nutting; A. B., Wheaton (Ill.) College, 1878, A. M., 1881; graduate, Oberlin Theological Seminary, 1885; married, Nannie Keith Miller, of Oberlin (class 1883), June 23, 1885 (died, 1886); 2d, Lillis R. Morley, of Mentor, O., (Ohio, 1887), Jan. 1, 1890; ordained ministry in Con-

gregational Church, 1885; pastor, Wauseon, O., 1885-1888; Newport, Ky., 1888-1890; St. Louis, 1890-1892; Salt Lake City, 1892-1898; sec'y Utah Gospel Mission for special work in behalf of the Mormon people and against the Mormon system, since 1898; writer and lecturer on Mormonism and kindred subjects.

O'BRIEN, Charles C.; mover; born, Cleveland, Feb. 16, 1881; son of J. C. and Mary Somers O'Brien; educated, Catholic schools and colleges; married, Cleveland, July 30, 1907, Miss Anna Carrol; pres. The Cleveland Team Owner's Ass'n; business known as "O'Brien, The Mover"; erected the largest smokestack ever erected in one piece, length 153 feet; his family has been engaged in the teaming and moving business for over sixty years; nothing too large or too small for them to move.

O'REILLY, Right Reverend Thomas C.; S. T. D., LL. D., Monsignor; chancellor of the Diocese of Cleveland, and pastor of St. John's Cathedral; born, Cleveland, Feb. 22, 1873; son of Patrick and Delia Readdy O'Reilly; educated, St. Patrick's, Cleveland 1879-1887; Spencerian Business College, Cleveland, 1887-1888; St. Ignatius College, Cleveland, 1889-1893; St. Mary's Seminary, Cleveland, 1893-1894; American College, Rome, Italy, 1894-1899; received degree S. T. D., from Propaganda University, Rome, 1899; LL. D., from the University of Notre Dame, Indiana, 1909; was ordained priest by Cardinal Cassette, June 4, 1898, in the Lateran Basillica, Rome; asst. pastor St. John's Cathedral, Cleveland, July, 1899 to September, 1901; professor and treas. St. Mary's Seminary, Cleveland, September, 1901, to December 1909; became chancellor of the Diocese of Cleveland, Dec. 2, 1909, and also pastor of the Cathedral Church, Sept. 19, 1911; member Board of Synodical Examiners and Examiners of St. Mary's Diocesan Seminary, Cleveland; alumnus, American College, Rome, 1911-1912; presided at the 1912 reunion of the Alumni Ass'n, held at the Hollenden Hotel, and Country Club Cleveland; alumnus St. Ignatius College, Cleveland, its first president; member Knights of Columbus; chaplain of Gilmour Council; started the movement for spiritual retreats for men, under the auspices of the Knights of Columbus, the first retreat of this kind was held in Cleveland in 1904; meets annually, with an attendance of 1,500 to 2,000; these retreats are now an annual affair in most of the towns and cities of the United States.

OBERDOERSTER, A.; dairy business; born Parma township, Dec. 22, 1876; at the age of 14, started as a driver on his father's milk wagon; in 1901, started in business for himself; in 1909, formed a partnership, dissolving this in 1911; doing independent business since; has a prosperous plant, fully equipped for the pasteurizing of milk.

OBERDOERSTER, William; bottling works; born, Brooklyn, O., Jan. 13, 1875; son of William and Victoria Fingele Oberdoerster; educated, public schools; married, Parma, O., June 28, 1898, The-

three and one-half years with the Annhausser Malt Tonic Co., and the same time with the Sylla Bottling Works; founded the firm of Oberdoerster & Henkel, in June, 1905; in 1909, bought Mr. Henkel's interest in the business, and has successfully conducted the business since; bottling Renner's, Akron beers and Eastern ales and stouts; member Woodmen of the World, Loyal Order of Moose; member Heights Marnnuchor, The Gesmar Club. Recreations: Bowling and Hunting.

ODBERT, H. S.; coal business; born, Youngstown, O., Aug. 18, 1875; first business experience, Akron, O., in the retail coal concern of Odbert & Roseman, 1889; with the Starret Bros. Construction Interests, 1892-1898; with the exception of 1893, which year was spent in the coal mines of his father; 1898, to date has been affiliated with The H. S. Odbert Coal Co., and various mining interests, with which the firm is concerned; in 1910, upon the death of his father, was elected pres. of the company; member Chamber of Commerce, Athletic, Keswick Golf, and Automobile Clubs.

OGLEBAY, Crispin; manufacturer; born, Wheeling, W. Va., in 1880; received early education in the public schools of Kansas City, Mo., then attended St. Paul's School, in Concord, N. H., graduating with the class of 1896; graduated from Yale in 1900; returned to Kansas City; worked as clerk for Swift Packing Co. for one year; engaged in real estate business for one year; came to Cleveland in 1903, as sec'y for the Hoffman Hinge & Foundry Co.; in six month's time was made pres. of the company; in 1906, The Ferro Machinery & Foundry Co. was incorporated, taking over the business of the Hoffman Hinge & Foundry Co.; pres. of the company; 1,100 men are employed in the plan, and 1,500 agents; catalog written in four languages; the company have 1,800 engines made by them outside of the United States and Canada; member Tavern Country, and Mayfield Country Clubs, Chamber of Commerce; director The Superior Savings & Trust Co.

OLDS, Charles H.; lawyer; born, Jefferson, O., Nov. 4, 1865; son of Rev. Abner D. and Adeliza Hawley Olds; educated, Oberlin College, Classical Course, 1890, degree of A. B.; married, Elgin, Ill., June 29, 1893, Eugenia Kincaid; one daughter, Florence E. Olds; was first asst. prosecuting atty. of Cuyahoga county from January 1909 to 1913; member Council of Glenville (now a part of Cleveland), 1897-1899; admitted to practice law in 1892; incorporated and represent many large companies; member Masonic, and Knights of Pythias Orders; member Tippecanoe and Western Reserve Clubs; also Colonial Club, being sec'y and director of the latter. Recreations: Camping, Fishing and Hunting in Distant Wilds.

OLIVER, John Hemwood; general contractor; born, London, Eng., April 14, 1868; son of John and Sarah Burnham Oliver; educated, Cleveland public schools and business college; married, Cleveland, June 13, 1900, Lydia Schneider; issue, two sons, Ches-

ter Henry, and Karl Hemwood Oliver; five years in military, Co. I, 5th regiment, Cleveland, and one year 1st sergt. in the Euclid Light Infantry, Cleveland; learned the contracting business with his father, who was proficient in all lines of building; has been a building contractor for twenty years, for the past five years mostly in building, jobbing and remodeling, taking all branches of the building trades; is a tenor singer, and has sung in many of the Cleveland churches; was a member of the Cleveland Oratoria and Opera Society, when it was in existence; now a member of The Cleveland Opera Club; in May, 1912, took one of the leading parts in the opera "The Highwayman," at the Colonial Theater; has traveled three winters with opera companies, the Madeline or Magic Kiss, The Scenic Opera Co., and The Girl From Paris, a musical comedy; taking prominent parts in all; two winters with Bullock, the lecturer, singing illustrated songs; member East End Athletic Club. Recreations: Hunting and Fishing.

OLMSTED, George H.; insurance; born, La Grange, O., Sept. 21, 1843; son of Jonathan and Harriet A. Sheldon Olmsted; educated, district school, Elyria High School, Eastman Business College, Poughkeepsie, N. Y., graduate; married, Saybrook, O., Oct. 24, 1872, Ella L. Kelly; one daughter, Grace S., one son, Harvard; taught school three winters in Ohio and Wisconsin; entered insurance business in 1867; built up the large fire insurance business of George H. Olmsted & Co., and The Ohio & Indiana State Agency of Olmsted Bros. & Co.; being the largest agency in the United States of The National Life Insurance Co. of Vermont; director and state agt. The National Life Insurance Co.; director Central National Bank; Woodland Ave. Savings & Trust Co., Land Title & Abstract Co.; director and treas. Union Savings & Loan Co., National Safe & Lock Co.; trustee Cleveland Pulte Medical College; member Chamber of Commerce, and Union Club; Republican, and for forty years deacon in the Baptist Church.

ONG, Judson W. Jr.; piano business; born, Lacon, Ill., Nov. 5, 1880; son of Judson W. and Isabelle Mayes Ong; educated, Lacon, Ill., High School; married, Chicago, Ill., Jan. 2, 1902, Mercedes E. Armitage; one son and one daughter, William and Mercedes; entered the retail piano business with George P. Bent, of Chicago, when he was 18; has continued in the piano business; traveled for leading wholesale firms; promoted and built, with H. J. Anderson, one of the most successful player piano mechanisms; came to Cleveland in 1904; has managed the Piano Dept. of the Bailey Co., and was connected with several other firms; in 1911, became identified with the W. F. Frederick Piano Co., as city sales and advertising mgr.; at one time pres. and treas. of The Anderson Piano Co.; was one of the first to introduce the self-playing piano in the West and Middle West; was at one time connected with the New York store of John Wanamaker, as "special piano playing mechanism demonstrator," and received personal compliments of I. J. Paderewski, in this connection.

ONG, Walter Cain; lawyer; born, Jefferson County, Ohio, Nov. 24, 1848; son of Moses Harlan and Mary Cain Ong; educated in the district schools; High School at Mt. Pleasant, O., Richmond College; graduated in 1870, B. A. degree; law course, University of Michigan, LL. B., 1873; admitted to the bar, 1875; married Jefferson County, Ohio, April 8, 1875, Anna M. Mansfield; issue, four children, two living and two deceased; elected prosecuting attorney of Jefferson County, in 1875; served four years; practiced law at Steubenville, O., until June, 1882; came to Cleveland, and practiced until 1886; in 1893, elected to the Common Pleas Bench of Cuyahoga County; served until February, 1899; since engaged in law practice; served two years on the City Council; member Knights of Pythias, the Knights of Honor, Cuyahoga County Bar Ass'n, Halcyon, Woodland Golf, and Cleveland Gun Clubs.

ORR, Charles; investments; born, Xenia, O., 1862; son of John and Henriette Kiloh Orr; married, Xenia, O., Emily L. Currie; book business, Xenia, 1880-1886; same New York, 1886-1889; librarian, Case Library, Cleveland, 1889-1905; director of schools, Cleveland, 1905-1912 (member Board of Education, 1902-1905); investment, 1912 to date; pres. Ohio Library Ass'n, 1897-1899; member State Library Commission, 1898-1911; member American Library Ass'n, American Historical Ass'n, Rowfant Club; pres. Glen Valley Club.

OSBORN, Frank Chittenden; civil engr.; born, Greenland, Ontonagon County, Mich., Dec. 18, 1857; son of Reuben Howard and Livonia (Chittenden) Osborn; C. E., Rensselaer Polytechnic Institute, 1880; married Annie Paull of Calumet, Mich., Oct. 27, 1880; asst. engr. Louisville Bridge & Iron Co., 1880-1885; prin. asst. engr. Keystone Bridge Co., 1885-1887; member firm G. W. G. Ferris & Co., Pittsburgh; inspector and designers of structural steel works, 1887-1889; asst. to M. J. Becker, chief engr. Ohio Connecting Ry., about four months in 1889; chief engr. King Bridge Co., Cleveland, 1889-1892; since then in private practice as consulting and designing engr. for structural steel work; pres. Osborn Engineering Co., 1900-1910; director Lake Shore Banking & Savings Co.; vice pres. American Art Stone Co.; member Cuyahoga County Bldg. Commission since 1908; member American Society C. E., Institution Civil Engineers of Great Britain, American Society Testing Materials, Cleveland Engineering Society, Cleveland Chamber of Commerce, American Railway Bridge and Building Ass'n. Mason (32nd degree). Clubs: Masonic, University, Cleveland Athletic, Chippewa. Author: Tables of Moments of Inertia and Squares of Radii of Gyration, 1894.

OTIS, Arthur Houghton; Northern Ohio mgr. Otis Elevators Co.; born, Yonkers, N. Y., Aug. 21, 1881; son of Norton Prentiss and Elizabeth Fahs Otis; educated, Yonkers public and High School, and Princeton University, B. S., 1906; married, Cleveland, June 21,

1912, Mildred Vilas; issue, Malcolm V. and Arthur H., Jr.; since graduation from college, connected with The Otis Elevators Co.; mgr. for Northern Ohio; his father, who died in 1904, was pres. of the Otis Elevators Co.; was a native of Vermont; member of New York Assembly, and Mayor of Yonkers; served two terms in Congress, and in 1900, was one of the United States Commissioners to the International Exposition in Paris; member Tiger Inn, Hermit, and Athletic Clubs.

OTIS, Charles A., Jr.; investment banker; born, Cleveland, July 9, 1868; educated, Cleveland public schools and Brooks Academy, went to Andover and Yale University, graduating in 1890, from the Sheffield Scientific School; went to Colorado, and engaged in the cattle business with D. D. Casement, of Painesville, O.; still associated with Mr. Casement in the Unaweep Stock Range; in 1895, formed a partnership with Addison H. Hough & Co., under the name of Otis, Hough & Co., engaging in the steel commission and agency business; for some years represented Jones & Laughlin, of Pittsburgh, The Pennsylvania Tube Co., and Painter & Sons, and other finishing mills; at the consolidation of the steel companies, and the establishment of their own agencies, the move was made for the selling of the securities of the rapidly-developing companies; to this end he purchased a seat on the New York Stock Exchange, and in 1900, the firm of Otis & Hough, bankers, was formed; first firm in Cleveland to own a seat on the New York Stock Exchange; were largely instrumental in forming the Cleveland Stock Exchange; both Mr. Hough and Mr. Otis have been pres. of the Exchange; has disposed of large business interests, and now devotes time to the business of Otis & Co.; interested in the development of the civic life of Cleveland, as well as its sociable and charitable work; pres. of the Babies' Dispensary and Hospital; his country home, Tannenbaum Farm, is an active interest; it is one of the prominent stock farms of the country, and has one of the finest herds of Berkshires in the United States.

OTTER, Albert Ernest; cut stone contractor; born, England, March 24, 1871; son of Hiram and Caroline Betty Otter; educated grammar schools in England; married, Cleveland, April 6, 1898, Lillie M. Coombs; member of the firm of Farrell & Otter, cut stone contractors; supt. of masonry work for the City of Cleveland three years, 1895-1898; furnished the cut stone for the following: Hodge, Fruitland, Barkwill, Denison, Wilson Ave. Annex, Washington Park, Prospect St., Rozelle and Chambers Schools, St. Frances School and Church, Presbyterian Church, Wade Park Ave., McCormick Bldg., South Water St., Cleveland Bakery, Northampton, The Bonair, The Carle, McKinley and Oakland Apartments, came to Cleveland in 1889; learned the cut-stone trade here; foreman for different firms, then for himself; has built several four-family blocks for himself, and several smaller buildings; member Masons, Woodward Lodge, and Foresters; member Builders Exchange. Recreations: Hunting and Fishing.

OWEN, Franklin Buchanan; insurance; born, Talbot County, Md., Sept. 27, 1882; son of William Tilghman and Mary Tilghman Buchanan Owen; educated, public schools of Talbot County, Md., St. John's College, Annapolis, Md., University of Maryland, School of Law, Baltimore, Md.; first lieut. Maryland National Guard; resigned in 1904; in November, 1897, entered the employ of Messrs. Lawford & McKim, general insurance agts. and brokers, of Baltimore; remained there until April, 1899; resigned to accept a position with the American Bonding Co. of Baltimore; was with that Company in various positions, until Dec. 31, 1906, resigning as sec'y and treas., to become mgr. of Baltimore branch of The American Surety Company of New York; resigned, and came to Cleveland, Jan. 31, 1909, and entered the employ of the late E. Shriver Reese, then gen. agt. of the Fidelity & Deposit Company of Maryland; member firm of Resse, Owen, Clark Agency, Suretyship and insurance; resident vice pres. Fidelity & Deposit Company of Maryland; member Society of Colonial Wars, Sons of American Revolution, and United Sons of Confederate Veterans; member Union, Tavern; Mayfield Country, Athletic, City and Church Clubs; member executive committee National Association of Casualty and Surety Agents; member executive committee Cleveland Board of Surety Underwriters.

OWENS, John Ralph; dentist; born, Burlington, Ia., May 15, 1853; son of John James and Martha Ann Yocum Owens; educated, public schools, Burlington, Ia.; graduated from High School in 1870, salutatorian of class; received degree of D. D. S. from Philadelphia Dental College, 1875; vice pres. of the class; married, Cleveland, May 15, 1889, Louise Benton; issue, three daughters, Beatrice, Theodora, and Louise; enlisted in the Cleveland first troop of Cavalry, 1880; served twelve years, having risen to 3rd sergt.; member Municipal Ass'n; trustee Y. M. C. A., 1884; charter member Cleveland Dental Society, its third pres. and fourth treas., Society critic, corresponding sec'y; member of oral hygiene and education committee, starting the work of the care of children's teeth in the public schools; member Northern Ohio Dental Ass'n, and pres. on its fiftieth anniversary; member Ohio State Dental Society, National Dental Ass'n, National Oral Hygiene Ass'n, treas. Ohio State Dental Examining Board; lecturer on anaesthetics, Dental College, Western Reserve University; member Geographical Society; trustee Utah Gospel Mission; member First Baptist Church, Rowfant, and Glen Valley Clubs. Recreations: Country Rides, Walks and Work; Camping and Fishing; built and occupied the first house on Ingleside Ave., now East 75th St.

PACK, Charles Lathrop; forestry expert; born, Lexington, Mich., May 7, 1857; son of George Willis and Frances (Farman) Pack; educated, public schools and Brooks School, Cleveland; studied forestry in Black Forests, Germany; spent several years exploring forests of Canada, the Northwest, Louisiana and Mississippi; married Alice Gertrude Hatch, of Cleveland, Ohio, April 28, 1886;

for many years pres. Pack Woods Co., of Michigan (now out of business); for twenty-five years one of largest manufacturers of lumber in United States; owner of pine timber lands; director Seaboard National Bank, New York; one of the founders of Cleveland Trust Co.; life member; member executive committee National Conservation Ass'n; member board of directors American Conservation Ass'n; member New Jersey Forest Park Commission; upon invitation of President Roosevelt, attended as expert, the White House Conference of Governors, May, 1907; appointed by Pres. Roosevelt, member Conservation commission; has attended every important conference on forestry or conservation since 1900; Republican; member Indianapolis Sound Money Convention; member Monetary Commission; member 1st City Troop, Cleveland, Cleveland Chamber of Commerce (ex-pres.); trustee Western Reserve University; Presbyterian. Clubs: Union, Country, Mayfield Heights (Cleveland), Union League, National Arts, Ohio Society (New York), Country (Lakewood), N. J.

PAINE, Charles Alfred; banker; born, Cleveland, Oct. 18, 1865; son of George S. and Mary Pinkney Paine; married, Cleveland, June 6, 1890, to Margaret Helen Martin; married, second time, Jan. 14, 1905, Ruth Elizabeth Kendig; issue, one son, Charles A. Paine, Jr., and Margaret Paine; asst. cashier Central National Bank, 1890; cashier same bank, 1900; vice pres. Superior Savings & Trust Co., 1909; pres. National City Bank, 1913; director First National Bank, Burton, O., National Discount Co., Martin Barres Co., Acme Transit Co., Superior Steamship Co.; member Union, Athletic, Mayfield, and Hermit Clubs.

PALMER, Herbert David; lawyer; born, Iowa, 1877; son of David P. and Almira Lakin Palmer; educated, Southern Iowa Normal and Scientific Institute, B. S.; Yale University, L. B., 1900, "Magna Cum Laude", married, Norwalk, O., 1905, Elizabeth Flinn; one daughter; ex-member Troop A, O. N. G.; has practiced law in Cleveland since 1900; with Wm. E. Cushing, John H. Clark and J. T. Siddall; member firm Cushing, Siddall & Palmer, 1910-1912, when appointed asst. gen. counsel for the New York, Chicago & St. Louis R. R. Co.; member Second Presbyterian Church, Chamber of Commerce, Chi Tau Kappa, Law Fraternity, Tyrian Masonic Lodge, and Cleveland Chapter, R. A. M., and Union Club.

PALMER, William Pendleton; manufacturer; born, Pittsburgh, June 17, 1861; son of James Stewart and Eleanor Pendleton (Mason) Palmer; graduated Pittsburgh Central High School, 1878; married Mary Boleyn Adams, of Chicago, Aug. 24, 1898; sec'y Carnegie, Phipps & Co., 1887; gen. sales agent, 1888-1894, asst. to pres., 1895-1896, Carnegie Steel Co.; second vice pres. Illinois Steel Co., 1896-1898; gen. mgr. and pres. American Steel & Wire Co., 1899-....; pres. Trenton Iron Co., Newburg & S. Shore R. R. Co., American Mining Co.; director Bank of Commerce of North America, Cleveland Trust Co., Rowfant Bindery Co., H. C. Frick Coke

Co.; Chicago, Lake Shore & South Bend Ry. Co.; trustee Lakeside Hospital, Case Library, Western Reserve Historical Society; Republican; Episcopalian; member American Society Civil Engineers, Engineers Society Western Pennsylvania, Cleveland Chamber of Commerce. Clubs: Union, Rowfant, Country, Tavern, Euclid, Mayfield, Athletic, Hermit (Cleveland), Duquesne, Pittsburgh (Pittsburgh), Chicago (Chicago), Engineers, Railroad (New York).

PARKER, Charles Barnsdall; surgeon, born, New York, Nov. 23, 1853; son of James and Harriet (Barnsdall) Parker; A. B., University of Rochester, 1874; M. D., Wooster Medical College, Cleveland, 1877; Vienna and London, 1877-1880; (M. R. C. S., London, 1880; M. S., Ohio Wesleyan University); married Lena Schlather, of Cleveland, June 24, 1891; prof. clin. surgery, 1894—, dean, 1896-1898, Cleveland College Physicians and Surgeons (Ohio Wesleyan University); surgeon, St. Luke's and St. John's hospitals; consulting surgeon, Cleveland City Hospital, 1894—.

PARMELY, Benjamin; lawyer; born, Ashland, O., Oct. 9, 1869; son of M. B. and Elizabeth Porter Parmley; early education in the public schools of Dayton; two years in Garfield University, Wichita, Kan., LL. B. University of Michigan, 1892; married, Columbus, O., Nov. 16, 1904, Miss Mary E. Tolford; issue, one daughter, Elizabeth; admitted to the bar in 1893, one and one-half years atty. for the Fidelity & Casualty Co., then practiced in the firm of Estep, Dickey, Carr & Goff; later with Kline, Carr, Tolles & Goff; in 1896, organized the law firm of Wilcox, Collister, Hogan & Parmely; in 1903, became associated with James J. Hogan, in general law practice, specializing in corporation law; served as asst. U. S. atty, from May, 1901, to September, 1905, was United States Commissioner for six months; member Cleveland Bar Ass'n, Phi Delta Phi Fraternity, Country, Union, Hermit, Young Men's Republican, and the Nisi Prius Clubs.

PARRETT, Benjamin C.; real estate; born, Fayette County, O., 1879; son of Seth E. and Sarah Jane Creamer Parrett; educated, Washington C. H., Ohio, Grade and High School, Ohio State University, class 1902, degree B. Sc.; iron and steel chemist for five years; asst. supt. iron blast furnace, four years; real estate broker, two years; associate member Real Estate Board.

PARRISH, Ellison J.; supt. Telegraph Dept., Nickel Plate R. R.; born, Terre Haute, Ind., Oct. 9, 1865; son of D. P. and Ellenora Spain Parrish, educated, common schools, Terre Haute, Ind.; married, Conneaut, O., May 24, 1887, Pearl J. Griffey; elected Mayor of Conneaut, O., 1902-1907-1909; only Democrat ever elected in the city for this honor; was first Mayor of the city when it changed from a village; 1908 and 1912, delegate National Democratic Convention; appointed by Gov. Harmon three times as delegate to National Convention of Water Ways at Washington, D. C.;

train dispatcher for Nickel Plate R. R. Co., 1886-1912; then promoted to supt. telegraph; director Journal of Progress; member Civil Service Commission, Conneaut, O.; member Elks. Recreations: Baseball and Out-door Sports.

PARSONS, Charles Alfred; real estate; born, Dec. 25, 1847, Hoosick Falls, N. Y.; son of Hial Kenyon and Harriet Robinson Parsons; educated, public school and graduate of Seilers Technical School, Harrisburg, Pa.; married, April 24, 1873, Della B. Parr, Mansfield, O.; one son, Harry Arthur; Cleveland, 1874, with Cartwright, McCurdy & Co.. iron mfrs., then with Union Foundry Co.; at Harrisburg, Pa., 1881-1886; Pennsylvania Steel Co.; returned to Cleveland, as cashier Union Rolling Mill Co.; in 1892, organized Cleveland Steel Castings Co.; in steel casting and steel brokerage until 1912, when he entered real estate; member K. of P., Royal Arcanum, Royal League, New England Society of Cleveland, Tippecanoe Club.

PARSONS, Harry Arthur; retired; born, Cleveland, Feb. 14, 1874; son of Charles Alfred and Cordelia Bella (Parr) Parsons; educated, Cleveland public schools, and West High School, and public schools, Harrisburg, Pa., married, Cleveland, June 16, 1902, Mabel Augusta Hanna; passenger agt., Cleveland, Lorain & Wheeling R. R., 1891-1894; Lorain Steel Co., 1904-1907; cartoonist and illustrator, New York, to 1900; confidential sec'y to Senator M. A. Hanna, to 1903; member Roadside, Gentleman's Driving, Athletic, Clifton, Automobile, Yacht, Tippecanoe, and Western Reserve Clubs of Cleveland; Automobile Club, of Southern Cal.; Country Club, of Sault Ste. Marie. Recreations: Yachting, Automobiling, Power-boat Racing, Fishing, Hunting and Baseball; summer home on Steere's Island, at the Soo; sailing twin screw yacht, Mahapa II, and racing power boat Gray V.; winter home at Mahapa House, Clifton Park, and in California.

PATCHIN, Erle Monroe; Cleveland dentist; born, Cleveland, May 2, 1880; son of Dr. Eugene L. and Ella M. Slabaugh Patchin; educated, Cleveland public schools and Western Reserve Dental Department; member National Dental Fraternity, Delta Sigma Delta; member Cleveland Horseshoe and Quoit Club.

PATCHIN, Eugene L.; dentist; born, North Newbury, O., Feb. 13, 1860; son of Capt. Levi and Eliza Hayes Patchin, Jr.; common school education; married, Rock Creek, O., 1881, Ella M. Slabaugh; issue, Mable E., born July 8, 1883, and Erle M., born June 2, 1889; studied dentistry, and received the right to practice in 1881; practiced in Lorain, Huron and Richland counties and Cuyahoga county; has been in Cleveland, twenty-seven years; his son is now associated with him; served four years in Cleveland Cadets; honorably discharged in 1889; member Lookout Camp, Sons of Veterans; one of the vice-commanders and officiate as delegate-

at-large; member Cleveland Dental Society, and Northern Ohio and Ohio State Dental Societies; member National Union (Cleveland Council); member and officer in Plymouth Church, and Men's Club; member Cleveland Quoit Club.

PATTERSON, William Edward; lawyer; born, Hunter, O., Feb. 5, 1873; educated, Mt. Union College, Alliance, O., Ph. B., 1893; West Virginia University, class of 1895, LL. B ; married, Cleveland, Nov. 1, 1911, Bertha Marian Pierce; in 1895, admitted to the bar in West Virginia; practiced at Wheeling, 1895-1897; came to Cleveland in 1897; since 1910, member of the firm of Patterson & Nieding; treas. Forest City Woolen Mills Co.; sec'y Cleveland Estates Co.; director Euclid Stone & Brick Co.; pres. American Investment Co. and Guaranty Electric Heater Co.; all Masonic degrees (Iris Lodge, Oriental Commandery, Al Koran Shrine, 32nd degree); Knights of Pythias; member Athletic, and Ad Clubs, City Civic League, Sociological Club, Chamber of Commerce.

PATTISON, Charles W.; lawyer; came to Cleveland from Cincinnati, O., in 1903; began law practice in Cleveland, was in partnership with the late Jas. J. Hogan, and later with Francis C. McMillin, now of the New York bar; now associated with Harvey R. Keeler, formerly of the Common Pleas Bench of Cuyahoga County; also W. H. Hasselman and C. F. McConnell, under the firm name of Keeler & Pattison; university and law education, specializing in insurance law; member Ohio State and American Bar Associations, Commercial Law League of America; member Cleveland Credit Men's Ass'n, The Cleveland Real Estate Board, The Civic League and The Chamber of Commerce; Republican; member Tippecanoe, City, and Athletic Clubs. Fraternally belongs to Masons, Odd Fellows, Elks, and Knights of Pythias, etc.

PAYER, Harry F.; attorney-at-law; born, Cleveland, July 3, 1875; son of Frank and Mary Cross Payer; 1893, graduated Central High School; 1897, graduated from Adelbert College, Western Reserve University, A. B., Magna Cum Lauda, 1899, Cleveland Law School, with honor; married, Cleveland, June, 1902, Florence L. Graves; issue, one son, Franklin L. Payer, asst. city solicitor, 1901-1907; member Elks and Eagles, and Athletic, and Colonial Clubs.

PEASE, Fred A.; gen. mgr. Engineering Co.; born, 1873, Kingsville, O., gen. mgr. The Fred A. Pease Engineering Co.; after wide experience in engineering and construction work, entered chosen profession; 1898 to 1900, asst. county engineer; 1901, organized his own company; engineers for various villages in this county, also executed municipal improvements, designing subdivisions, and engaged in electric railway work; firm has been engineers for Gates Mills development for the Maple Leaf Land Co., Oakwood-on-the-Lake, at Rocky River; at present are engaged upon improvements for the Shaker Heights Land Co., and the

Deming Forest Hill Subdivision, and other properties; member The Cleveland Engineering Society, American Society of Civil Engineers, Cleveland Chamber of Commerce, Athletic, Automobile, Willowick, and Euclid Clubs.

PECK, Francis J.; engineer; born, West Farmington, O., Sept. 7, 1866; son of Dr. Allen Francis and Cordelia A. Fuller Peck; educated, public schools, Cleveland and Warren, O., Hudson Academy, Hudson, O., University of Michigan, Ph. C., B. S., E. M.; married, Elyria, O., Nov. 20, 1901, Caroline Margaret Cramer; one daughter, Helen Dorothy Peck; city chemist, Cleveland; chief engineer and mngr. Francis J. Peck & Co.; mining, chemical and mechanical engineers; director The Universal Community Mausoleum Co., and the Standard Reduction Co.; member American Association for the Advancement of Science, and The National Geographical Society; member Elks, B. P. O. E., No. 18, Commercial Travelers Ass'n, American Institute of Mining Engineers, Canadian Mining Institute, American Society for Testing Materials, Cleveland Chamber of Commerce, Athletic Club, Fraternity Alphi Chi Sigma; father with surgeon with Kit Carson all through the Civil War, with title of major general.

PERDUE, Robert H.; insurance; born, Cleveland, Nov. 11, 1874; son of Eugene H. and Cornelia H. Van Tine Perdue; educated, public schools and University School of Cleveland; Yale University, class of 1896, degree of Ph. B.; married, Cleveland, Feb. 28, 1901, Eleanor H. Morgan; veteran of Troop A, O. N. G.; began business with the Cleveland Leader, becoming advertising mgr.; January, 1902, bought interest in insurance firm of Wm. B. Maxson & Co.; later firm name changed to Maxson & Perdue; vice pres. The Ohio Desk & Chair Co.; pres. The Cleveland Fire Insurance Clearing Ass'n; Mason, 32nd degree; Knights Templar, Mystic Shrine; member Theta Delta Fraternity, Union, University, Athletic, and Chagrin Valley Hunt Clubs.

PERRIN, John William; librarian; born, Eugene, Ind.; son of William Jasper and Susan (Allen) Perrin; A. M., Wabash College, Ind., 1889; studied Johns Hopkins, 1890-1892; graduate student and honorary fellow, University of Chicago, 1892-1893, Ph. D., 1895; married Harriet Naylor Towle, of Evanston, Ill., April 16, 1890 (died, Jan. 25, 1910); prof. of history and politics, Allegheny College, Pa., 1894-1898; prof. of history, Adelbert College, (Western Reserve University), 1898-1904; Albert Shaw, lecturer, American diplomatic history, Johns Hopkins, 1904; lecturer on American history, Allegheny College, 1905; librarian, Case Library, Cleveland, since June 1, 1905; organized, 1899, and chairman until 1903, conference of Collegiate and Secondary School Instructors of Western Reserve University; sec'y Dept. of Higher Education, N. E. A., 1902; pres. Ohio Library Ass'n, 1907-1908; member American Historical Ass'n, American Political Science Ass'n, A. L. A.; Republican; contributor on historical, educational, and biographical subjects to historical and educational journals.

PETRIE, John Robertson; plumber; born, Scotland, Sept. 26, 1863; son of William and Charlotte Robertson Petrie; 1869-1877, Cleveland public schools, and Elgin, County of Moray, Scotland; married, Elgin, Sept. 23, 1886, Margaret Sutherland; six children; 18 years in military service, volunteer; retired as col. sergt. of B Co., 6th U. B., Carlton, Highlanders, 1905; sixteen years in the plumbing business at Aberlour, Bauffshire, Scotland; five years in business in Cleveland; member Order of Scottish Clans, Clan Grant, No. 17, Cleveland, Euclid Lodge, No. 599, F. & A. M.; member the Old Stone Church.

PETRO, John M.; born, Hungary, 1877; educated in Parochial schools, Cleveland; married, Cleveland, 1898, Mary Melleza; six children, three boys and three girls; started as mechanical pattern maker's apprentice in 1890, working for several years on out-door work on account of poor health; 1897, started as apprentice plumber, for his brother, J. J. Petro; bought his business in 1910; does high class of work and has good trade, built up by honest methods and good work; well-known among Hungarians of the city, as parents were pioneers from Hungary; in 1894, organized St. Stephen's Young Men's Society, sec'y and treas. of same; member Lincoln Tent of Maccabees; also member Gilmour Court, Catholic Order of Foresters.

PFEIL, Nicholas; rector St. Peter's Church; born, Cleveland, Nov. 4, 1859; son of Lawrence and Frances Reinhart Pfeil; educated, St. Mary's and St. Stephen's Parochial schools, Canisius College, Buffalo, N. Y., B. A., St. Mary's Theological Seminary, Cleveland, Ohio; graduated at Canisius College, June, 1878; entered St. Mary's Theological Seminary, September, 1878; was ordained to the Priesthood, July 1, 1883, at a little over 23 years of age; appointed pastor of St. Patrick's Church, Hubbard, O., August, 1883; transferred to Holy Trinity Church, March 2, 1884; appointed irremovable rector of St. Peter's Church, Cleveland, May 9, 1897; director of the Holy Childhood Society for the Diocese of Ohio; visited the British Isles, France, Italy, Switzerland, Germany, and Holland in 1895; second visit to Europe in 1903; made a trip to the Holy Land in the fall of 1908; gave an account of his travels in Catholic Universe and the Stimme der Wahrheit, beside a knowledge of the classical languages, possesses a thorough acquaintance with English and German; parents immigrated from Baden in 1874, and belonged to the pioneers of Cleveland.

PHARE, William G.; attorney-at-law; born, Warrensville, O., June 29, 1863; son of Thomas and Mary Short Phare; educated, public schools and Shaw Academy, East Cleveland; graduated from the National Normal University, Lebanon, O., in 1882; married, Lebanon, O., Nov. 26, 1884, Mattie M. Linder; one son, Ray

Phare; member Ohio Legislature, 1900-1902, Ohio Senate, 1910-1912, Mayor of the Village of Cleveland Heights, 1912-1914; active professional career; organized The Fairmount Savings Bank Co., in 1902; afterwards merged with The Cleveland Trust Co.; also active in real estate matters; member Cleveland and State Bar Associations, and Cleveland Fire Insurance Exchange; for several years, member Board of Education of Cleveland Heights; trustee Cleveland Heights M. E. Church; member Tippecanoe, and Cleveland Heights Men's Clubs.

PHENEGER, Charles R.; dentist; born, Cleveland, March 15, 1891; son of Benjamin H. and Emma Easty Pheneger; educated in public schools of Columbus, Cleveland high schools, Ohio State University, and Western Reserve Dental College; married, Cleveland, Dec. 1, 1908, Florence I. Gillmore; member Psi Omega.

PHYPERS, Charles J.; insurance; born, Cleveland, Oct. 22, 1874; son of George S. and Catherine E. Barker Phypers; common school education in Cleveland; married, Cleveland, June 21, 1905, Harriet B. Wood; issue, one son: began work at 14 years, as postal messenger boy; office at 15, with L. S. & M. S.; office position at 17, with Sherwin-Williams Co.; when 23, entered insurance office of Fred P. Thomas Co.; in 1900, with brother, George W., formed the Phypers Bros. Co., insurance; in 1913, consolidated with Neale Bros. Co., as the Neale-Phypers Co.; treas. Neale-Phypers Co.

PHYPERS, George William; insurance; born, Cleveland, April 8, 1873; son of George S. and Catherine E. Barker Phypers; common school education; married, Cleveland, Sept. 1, 1900, Maude P. Maynard; issue, five children; began as postal telegraph messenger boy; clerk L. S. & M. S.; insurance business 19 years; with Phypers Bros. & Co., since 1900; vice pres. Neale-Phypers Co.; member East Cleveland Baptist Church.

PICKANDS, Henry S.; Pickands Mather Co.; born, Marquette, Mich., Oct. 4, 1875; attended public and University School of Cleveland; graduated from Yale in 1897, with degree of Bachelor of Philosophy; took a course in Civil Engineering, and immediately entered the business of Pickands-Mather Co., founded by his father, Colonel James Pickands; married, Marquette, Mich., Dec. 27, 1899, Miss Jeanne Call; issue, four children, Elizabeth, Caroline, James, and Henry S., Jr.; Mayor of Euclid for five years, from 1903 to 1908; Republican; member Chamber of Commerce, Union, Country, and University Clubs.

PICKETT, Phillip James; plumbing business; born, Buffalo, June 18, 1866; son of Michael and B. Elizabeth Rogers Pickett; educated, Cleveland public schools and St. Joseph's College; at the age of 17, left college to learn the plumber's trade; served four years as an apprentice; traveled through the United States, working as a journeyman plumber; at the end of eight years,

returned to Cleveland; eighteen years ago, started his own business; has been very successful and credit it to perseverance, honesty and good workmanship; member of the Knights of Columbus; member Master Plumber's Club. Recreations: All Out-door Sports, and Reading along Historical Lines.

PIERCE, Clifford E.; treas. The Betz-Pierce Co.; born, Greenfield, O., July 15, 1880; Cleveland public schools; married, Cleveland, Sept. 2, 1903, Jessie V. Palmer; with The Bassett-Presley Co. for fifteen years; sales manager; when they were merged into the Steel Corporation, A. B. Betz and himself formed Betz-Pierce Co., incorporated, July 3, 1911; jobbers high-grade steel; now treas. and director; his grandfather, Franklin Pierce, came to Cleveland, then Ohio City, about 1830; member Cleveland Athletic Club, Halcyon Lodge, F. & A. M., McKinley Chapter, R. A. M.

PIERCE, Stephen Lawrence; manufacturer shoes; born, Birmingham, O., Nov. 4, 1855; son of Bennett and Clarry Pierce; educated, Oberlin College; married, Cleveland, May 10, 1882, Kittie J. Hawkint, many years with the old firm of Childs, Groff & Co., shoe jobbers; in 1884, started to manufacture shoes and has continued in same line until the present time; has a large trade in most of the states of the Union; head of S. L. Pierce & Co.; director First National Bank, Guardian Savings & Trust Co., Clifton Land & Improvement Co.; member Chamber of Commerce; served one year as treas. of the Chamber; member Union, Clifton, and Athletic Clubs; member Gatling Gun Battery.

PINKETT, George M.; mgr. Cleveland Branch, Armour & Co.; born, Elyria, O., Sept. 6, 1857; son of Samuel and Maria Pinkett; left school at the age of 14, and went to work; married, Cleveland, Jan. 1, 1883, Miss M. Caloo; issue, two sons, George and Joseph; with Jas. Gibbon & Co., meat and provision dealers, from 1874 until 1891, sec'y and mgr. of the Company; in 1903, Mr. Armour bought their wholesale dept.; became mgr. of Cleveland Branch; also opened branch houses in Akron, Canton, Youngstown, Sandusky, Findlay, and Lorain, O.; director the Gibbon & Pinkett Co.; member Elks, and Eagles; Republican.

PINYOUN, Frederick Charles; builder and contractor; born, November 5, 1856; son of Thomas Pinyoun; mother's maiden name Pinyoun; educated, Lower Sussex, England; married, England, Aug. 19, 1876, Mary Beck; issue, four sons, six daughters; served one year with the 1st Sussex Volunteer Artillery; manager Pinyoun & Son.

PLACAK, Joseph Charles; physician; born, Cleveland, Feb. 22, 1882; son of Anthony and Jennie Goldstein Placak; educated, public schools, Cleveland, M. D., Medical Department, Ohio Wesleyan University; post-graduate, University of Prague, Austria; married, Cleveland, March 20, 1907, Eunice S. Emde; two children;

resident pathologist and resident physician, Cleveland City Hospital, 1903-1905; medical supt., Cooley Farm's, Warrensville, 1906-1910, in charge of tuberculosis work open air schools of Cleveland, public schools, 1911-1913; lecturer on internal medicine, Cleveland College of Physicians and Surgeons, 1905-1911; visiting pathologist, Cleveland City Hospital, 1906-1907; physician in charge Tuberculosis Dispensary, Haymarket District; visiting pathologist, Eddy Road Hospital; member American Medical National Ass'n for study and prevention of tuberculosis, Cleveland Academy of Medicine, Ohio State Medical Ass'n; director of Freedom Liquor League; member Phi Beta Pi Fraternity; sec'y Alumni Ass'n, Western Reserve Medical College; member Knights of Pythias, and City Club of Cleveland.

PLATNER, Samuel Ball; university prof.; born, Unionville, Conn., Dec. 4, 1863; son of William and Emily Childs (Ball) Platner; brother of John Winthrop Platner (q. v.); A. B., Yale, 1883, Ph. D., 1885; married Leonora Sayre, of Utica, N. Y., June 29, 1892; instructor Latin and French, 1885-1890; asst. prof. Latin, 1890-1892; prof. since 1892; Western Reserve University, sec'y mngr. com. 1897-1911; professor, 1899-1900; American School Classical Studies in Rome; pres. American Philological Ass'n, 1900-1901. Editor: Greek and Roman Versification (from German of Lucian Muller), 1892; Selected Letters of the Younger Pliny, 1894. Author: Topography and Monuments of Ancient Rome, 1904, 2nd edit., 1911.

PLUMMER, Artemus Clark; optometrist; born in a log cabin, near Harmony, Ind.; son of Thomas Jermiah and Martha Richards Plummer; educated in district school of Indiana, and Blackwater, Mo.; at the age of 16, began work on a farm and continued at it until 21 years old, then went to Kansas City, and entered Spalding's Commercial College; doing odd jobs to pay his way; 1899, went to New York City, and entered Dr. R. H. Knowles' School of Optometry, graduating in 1901; previous to coming to Cleveland, was with Tiffany & Co., New York City, for several years.

POE, Joseph Ralph; civil engineer; born, Brooklyn, O., Aug. 10, 1877; son of Joseph Charles and Elizabeth Dundas Smith Poe; educated, Cleveland public schools, Case School of Applied Science, degrees of Bachelor of Science, 1901, and Civil Engineer, 1905; married, Cleveland, Sept. 7, 1904, Ottilia Ida Obert; issue, Joseph M. Poe and Ida O. Poe; 1897, employed by City of Cleveland helping to lay out City Park System along Rockefeller Parkway and Shaker Heights; with Brown Hoisting Machine Co., designing and detailing several large coal and ore-handling installations, including a coal unloading crane for the Panama Canal; with The Forest City Steel & Iron Co., on several large mill and office buildings, including the Rockefeller Bldg.; with Wellman-Seaver-Morgan Co., as chief draughtsman of structural dept., on coal and ore-handling machinery; has had personal supervision of one 100-ton Floating

Crane, two 150-ton Floating Cranes, four beam and four Chamber Cranes for the United States Government at Panama; member American Society of Civil Engineers, Cleveland Engineering Society, Chamber of Industry, and Lakewood Tennis Club. Recreation: Racing of Homing Pigeons.

POLLOCK, Wilfred S.; dept. mgr. Weideman Co.; born, New York City, Sept. 3, 1863; son of Joseph and Sarah Beardsley Pollock; educated in New York schools; married, New York, April 14, 1887, Harriet A. Hotchkiss; issue, one son, Preston Ganson, March 13, 1902; came to Cleveland in 1893, as dept. mgr. with Weideman Co., which position he still holds; director Weideman Co.; member U. S. Geographical Society; member Chamber of Commerce, Sons of American Revolution, Cleveland Athletic, Hermit, and Rotary Clubs. Favorite recreations are Golfing and Farming.

POND, Daniel H.; pres. and gen. mgr. Economy Bldg. & Loan Co.; born, Petroleum Center, Pa., March 11, 1870; son of Henry Herbert and Maria M. (Gates) Pond; educated, district schools of Trumbull County, public schools Cleveland, and Allegheny College; married, May 17, 1891, Miss Ola Clark; one son, Ralph; worked one year in a factory in Painesville, O.; came to Cleveland and worked for The Cleveland Baking Co., as driver; later purchasing agt. one year; served one enlistment 7th U. S. Cavalry; messenger for the Adams Express Co.; then entered the real estate and insurance business and in 1894, became connected with The Economy Bldg. and Loan Co.; in 1907, elected vice pres.; senior member the insurance firm of Pond Bros., representing many important companies; Methodist; Republican; member Chamber of Commerce, Knights of Pythias, Military Order of Foreign War, and Military and Naval Order of the Spanish-American War; captain 5th O. V. I., during war with Spain, and later lieut. col. 5th Infantry, O. N. G., until retired.

POOL, Charles E.; coal operator; born, Irwin, Pa., July 8, 1881; educated, public schools; married, Philadelphia, Feb. 18, 1911; business career, real estate, Allegheny City, Pa., 1890-1902, W. Y. Bygate Co.; vice pres. one year; 1903, owned and operated coal mine at Gorman, Md., on the West Va. Central; 1904, organized The Continental Fuel Co.; 1906, owned and operated Quaker Valley mine, Rogers, O.; 1908, owned and operated Shamrock mines, Moro, Pa.; sold to Pittsburg Cambria Co.; same year, took over Russell Hill at Delroy, O.; 1910, operated mine at Clements, W. Va.; 1912, organized Claybrook Coal Mining Co.; Banner Creek, W. Va.; sec'y and treas. Claybrook Coal Mining Co.; member Athletic Club; also Wisconsin Gas Ass'n.

POST, Ernest M.; insurance; born, Avoca, Louisiana, Sept. 1, 1862; son of Ralph B. and Ellen Deming Post; educated, Norwalk, Conn., and Hanover, Va.; married, Milwaukee, Wis., March 27, 1894, Alice C. Paine; 1882 to 1892, connected with the firm of

R. B. Post & Son, wholesale grocers, New Orleans; in 1892, entered the employ of The Mutual Life Insurance Co. of New York, in New Orleans; was transferred to Milwaukee, Wis., in 1893; in 1903, was made mgr. of the company for the territory of Northern Michigan and Northern Wisconsin; the following year, was put in charge of the company's interests in Indiana, with headquarters in Indianapolis; was appointed mgr. for Northwestern Ohio, in 1907; member Euclid, and Athletic Clubs, and Chamber of Commerce.

POTTER, Frederick P.; lumber dealer; born, Cleveland, Nov. 24, 1871; son of Abel H. and Augusta Wilsey Potter; educated, Central High School, 1891; married, April 5, 1893, Mabel C. Matson; one daughter, Dorothy R. Potter; succeeded to the interest of A. H. Potter, in the co-partnership of Potter-Teare Co., upon his death, June 15, 1904; member of firm since 1900; sec'y and treas. also director The Potter-Teare Transit Co.; director Central National Bank, Federal Union Insurance Co., K. I. Herman Co.; member Euclid, Athletic, and Willowick Clubs. Recreation: Golf.

POWELL, Albert E.; attorney-at-law; born, Montreal, Can., Nov. 9, 1874; son of Lewis T. and Mary Lyndon Powell; educated Western Reserve University (LL. B., 1899); attended Harvard Law School, 1899-1900; began practice in Cleveland in the fall of 1900; formerly in partnership with Martin A. Foran and A. J. Pierson; both are now judges of the Common Pleas Court of Cuyahoga County; is now practicing alone; member Harvard Club, Masonic Order, and Royal Arcanum, and Tippecanoe Club.

PRATT, Charles Wheeler; engineering, civil and landscape; born, Nashua, N. H., in 1865; son of Charles W. and Sarah Ann White Pratt; early education in public schools of Boston, Mass.; attended Massachusetts Institute of Technology; married, Cleveland, 1902, Miss Frederika Bailey; in 1881, worked for E. W. Bowdich, of Boston; engaged in waterworks and sewer construction and landscape gardening; came to Cleveland in 1893, and in 1894, entered the employ of the old park board, as chief engineer; during the time all the present public parks were built; in 1900, took up private practice of his profession; designed Ambler Heights, Euclid Heights, and the original group plan as adopted by the Chamber of Commerce; formerly member Massachusetts National Guard, Road Commissioner and Engineer in the Village of Brahanaw; member Country Club. Recreation: Golf.

PRICE, John H.; attorney-at-law; born, Youngstown, July 31, 1878; son of Morgan and Margaret Davis Price; graduated, Raven High School, Youngstown, 1897; Mt. Union College, A. B., 1900; Western Reserve Law School and Ohio State University Law School, 1902; married, Cleveland, June 3, 1903, Flora Staats; issue, John H. Price, Jr.; Newman Staats Price, and Emily Louise Price; Spanish-American War, Siege of Santiago, 1898; lieut. of engin-

eers; member Republican Executive Committee, 1906-1912; admitted to the bar in 1903; member law firm Price, Alburn & Daoust; chairman Republican party, Cuyahoga County, and City Committees, 1906-1907; special counsel to Atty. General, 1909-1910-1911; senior member Price, Alburn & Daoust; member American Bar Ass'n; Ohio State Bar Ass'n; vice pres. Ohio State Bar Ass'n, 1910-1911; pres. Cleveland Newsboys Ass'n, 1908; College Fraternities: Sigma Alpha Epsilon and Theta Nu Epsilon; Shriner, Knight Templar, and 32nd degree Mason; Elks, Knights of Pythias, Woodmen of the World, Society of the Army of Santiago; member Union, and City Clubs, and Chamber of Commerce; member Calvary Presbyterian Church.

PRINCE, Joseph; cloak manufacturer; born, Hungary, 1862; son of Leopold and Rosalie Reiff Prince; educated, Academy of Budapest, Hungary; married, Chicago, June 16, 1907, Mrs. Nellye Kauffman; one son, Joseph Prince, Jr., born April 6, 1908; came to this country in 1888; come to Cleveland, and started as salesman on the road in 1889; started in business in New York, 1898; firm name same as present, Prince-Wolf Co.; moved entire plant to Cleveland in 1900; known for making the highest grade of merchandise (ladies cloaks and suits); pres. and treas. The Prince-Wolf Co.; member Chamber of Commerce, Wholesale Board; member Excelsior Club; honorable business career; never in any difficulties, financial or otherwise.

PRINTZ, Alexander; merchant; born, Kassa, Hungary, Nov. 29, 1869; son of Moritz and Celia (Friedman) Printz; educated, public schools of Cleveland and preparatory school for Columbia School of Mines; married, Erie, Pa., Oct. 5, 1897, Almira Steele, of Chattanooga, Tenn.; at the age of 17, abandoned study, and became connected with D. Black & Co., as stock boy; then traveling salesman, until 1893, when he organized Printz-Biederman & Co., mnfrs. ladies' coats and suits; firm incorporated in 1904, when he became pres.; employing over 1,000 people in the main factory in Cleveland; offices in New York, Chicago and St. Louis; one of the three concerns of its kind whose goods are trade-marked and advertised in the magazines for the benefit of the buyer; Republican; member Chamber of Commerce, Excelsior, and Oakwood Clubs.

PROBECK, A. O.; salesman; born, Cleveland, 1892; son of Philip Joseph and Anna Goeckley Probeck; educated, public schools and Miami Military Institute; married, Cleveland, Feb. 12, 1913; with the P. J. Probeck Co.; member Delta Sigma Nu.

PROBECK, Henry J.; salesman; born, Cleveland, October 14, 1861; son of John and Mary Heims Probeck; educated, Mayflower School, Cleveland; married, Cleveland, Nov. 19, 1889, Rose Franz; two sons; connected with Billings-Chapin Co., A. B. McNairy thirty years; belong to Commercial Travelers' Life and Accident

Ass'n, and Germania Turn Society; fond of gymnasium work and bowling.

PROBECK, P. J.; butchers' supplies; born, Cleveland, Feb. 23, 1857; son of George L. and M. M. Deisinger Probeck; educated, Cleveland grammar schools; married, Cleveland, Dec. 31, 1879, Miss E. E. Gaeckley; issue, three daughters, and two sons; has been in business twenty-three years; previous to that, traveling salesman seven years for Glick Bros., until firm retired from business; proprietor meat market for seven years, at 149 Franklin Ave.; pres. and treas. Probeck Co.; 32nd degree Mason, Scottish Rite; member Chamber of Commerce, and Lakewood Tennis Club.

PROSSER, Joseph F.; mechanical engineer; born, Austria, March 17, 1872; son of Louis and Katerina Franck; educated, public schools in Austria; married, Cleveland, Feb. 11, 1899, Mary B. Peterka; six children, five sons and one daughter; in 1888, started to serve as machinist for C. D. Bartlett & Co.; 1892 to 1895, with Globe Iron Co.; 1895 to 1898, served in U. S. Army (Co. F, 15th U. S. Infantry), where he studied mechanical engineering in his spare time; 1898 to 1902, served at Lord & Bowler's machine shop as mechanical engineer; 1902-1904, Macbeth Iron Co.; as erecting engineer; 1905-1906, The Kundtz Co.; master mechanic; 1906, Macbeth Iron Co., erecting engineer; 1907, incorporated The Prosser Engineering Co.; pres. and mgr. The Prosser Engineering Co.; member of C. S. P. B. J., No. 15.

PULLMAN, William J.; building contractor; born, Bronson, Mich., Aug. 21, 1861; son of Joseph E. and Sarah S. Parsons Pullman; married, Bronson, Mich., Nov. 14, 1880, and Cleveland, O., Aug. 15, 1910, Flora C. Kraimer; issue, first wife, two daughters, Faye and Vera; issue, second marriage, one daughter, Madge; member Masons and Royal Arcanum, Sons of Veterans, and K. of P.

PUNCHARD, Charles Pierpont, Jr.; landscape architect; born, Farmingham, Mass., June 3, 1885; son of Charles P. and Mattie Blanchard Punchard; educated, public schools, Farmingham, Mass., Brookline, Mass.; special student, dept. Landscape Architecture; graduate School of Applied Science, Harvard University, 1909-1911; member Troop A, First Squadron Cavalry, O. N. G.; enlisted, May, 1912; previous to coming to Cleveland, was connected with various landscape architects in Boston, on both private and public work; partner Evans & Punchard; member American Society Landscape Architecture. Recreations: Tennis and Riding.

PUTNAM, P. R.; teaming contractor; born, Hinckley, O., June 7, 1854; son of Russell and Deborah Moody Putnam; educated, Hinckley High School; married, Cleveland, Dec. 31, 1879, Mary A. Randolph; six children; member of Astria Court, No. 64, of the

Tribe of Ben Hur; also of Chapter No. 50, of the American Insurance Union, of Columbus, and the Grand Fraternity Club of Cleveland.

QUAIL, Frank Adgate; Henderson, Quail & Siddall; lawyers; born, Canonsburg, Pa., June 18, 1865; educated, public schools, and graduated Washburn College, Topeka, Kas., 1887, degree A. B.; University of Michigan, 1889, degree LL. B.; began practice in Cleveland the same year; January, 1895, entered the firm of Henderson & Quail; firm changed to Henderson, Quail & Siddall, in 1904, G. B. Siddall being added; director in a number of corporations doing business in Northern Ohio; member Union, Euclid, University, and Colonial Clubs, and Chamber of Commerce; Democrat.

QUEISSER, Robert L.; pres. The Queisser-Bliss Co.; born, Indianapolis, Ind., Aug. 9, 1866; son of Julius and Caroline J. Schliebitz Queisser; educated, Indianapolis public and high schools; married, Springfield, O., Nov. 24, 1887, Jessie L. Fried; two sons, Charles Fried, and Robert L., Jr.; regimental adjutant, 3rd Regiment Inf., O. N. G.; battalion adjutant 7th Regiment Inf., O. N. G.; captain commissary, 5th Regiment Inf., O. N. G.; aide-de-camp on staff of Gov. Judson Harmon, four years; former pres. Chamber of Commerce, Zanesville; spent early life in railroad work, leaving a responsible position in the traffic department of The Baltimore & Ohio R. R., to become mgr. of The Ohio Press Brick Co., of Zanesville, one of the subsidiary companies of the Hydraulic Press Brick Co., of St. Louis, Mo.; remained with that company five years, when with William H. Hunt and C. A. Bliss, organized The Hunt-Queisser-Bliss Co., of Cleveland, and entered the brick and builders supply business; three years ago, acquired Mr. Hunt's interest in the Company, and the corporate name was changed to the Queisser-Bliss Co.; past pres. Brick Building Ass'n of America; sec'y Ohio Face Brick Manufacturing Ass'n; sec'y-treas. The Face Brick Dealer's Ass'n of America; pres. and mgr. The Queisser-Bliss Co.; Past Exalted Ruler, Springfield, O., Lodge, No. 51, B. P. O. Elks of the U. S.; member Emanuel Lodge, No. 505, F. & A. M.; McKinley Chapter, R. A. M., Past Grand Esteemed Leading Knight, B. P. O. Elks of the U. S.; Past Comander, Coeur de Lion Commandery, Knights Templar, Past Vice Regent Snark of Ohio Concatenated Order of Hoo Hoo; director International Ass'n of Rotary Clubs; pres. Cleveland Rotary Club, 1913; member Athletic, City Club, Masonic Club, Shaker Heights Country Club, Automobile Club, and member and director (1914) Chamber of Commerce, chairman membership committee of the Chamber; member Cleveland Builders' Exchange; associate member Cleveland Engineering Society.

QUICK, Ivan T.; general insurance; born, Canada, April 5, 1888; son of Oscar and Clara Clark Quick; educated, Lincoln, Ill., Odd Fellows Orphan's Home, eighth grade; clerk in wholesale

grocery house in Aurora, Ill., in 1904; 1905, came to Cleveland; formed partnership of Quick & Hunter, in Pittsburgh, in 1906, failed; was then in the employ of the East Ohio Gas Co. for a year and a half; employed by The Paul E. Kroehle Co., merchandise brokers, in 1908; employed by The Manhattan Soap Co., of New York City, as salesman, in 1909; started in the insurance business in Cleveland, March, 1910, under J. J. Shipley; formed the partnership of Shipley & Quick, in 1911; entered the corporation of Shipley & Quick Co., in 1912; pres. Shipley & Quick Co.; sec'y and director The Co-operative Investment Co.; director the Utility Sales Co.; member The Independent Order of Odd Fellows.

QUINN, Edward Martin; cigar merchant; born, Townsend Township, Sandusky County, Ohio, June 8, 1863; son of Arthur and Julia Ryan Quinn; district school education; commercial training in retail cigar store of his brother, J. R. Quinn, Cleveland; married, Cleveland, June 3, 1903, Lottie May Fike; one son, John Ryan, born, March 7, 1904; formed partnership with F. R. Harris; firm name Quinn & Harris, cigar dealers, Hollenden Hotel. Recreations: Hunting and Fishing.

RABER, Charles W.; electrical engineer; born, Cleveland, Nov. 24, 1880; married, Cleveland, July 3, 1902, Miss A. J. Davis; one daughter; sec'y and treas. The Reserve Electric Co.; member Ellsworth Lodge, No. 505, F. & A. M.; Hillman Chapter, No. 166; member Moose Club.

RADDE, Carl A.; optometrist; born, Cleveland, Feb. 12, 1876; son of Albert W. and Josephine Hassmer Radde; educated, Cleveland Grammar and High schools, and South Bend College of Optics; married, Cleveland, June 25, 1900, Amy A. Wilson; one daughter, Dorothy A. Radde; established jewelery and optical business in 1899; proprietor C. A. Radde; pres. Cleveland Optometrical Society, during 1912-1913; member K. of P., I. O. O. F.; known in Cleveland musical circles as choral conductor; since 1900, director of the Bach Society, Cleveland's oldest choral society; member Cleveland Advertising Club.

RAINS, Fred H.; florist; born, Cleveland, April 22, 1876; son of John T. and Matilda Letchford Rains; educated, Cleveland public schools; married, Cleveland, Dec. 24, 1892, Miss Minnie Bendi; one child; from 1893 to 1903, with the Ajax Mnfg. Co.; as machinist; entered the florist business in 1903, for himself; always in one location; owner of the business; member Disciple Church, and Florist Club. Recreation: Motoring.

RANKIN, John; cement contractor; born, Glasgow, Scotland, Dec. 12, 1878; son of John and Elizabeth Wilson Rankin; educated, Alexander School, Glasgow; married, Cleveland, O., March 9, 1910, Margaret Brocklehurst; issue, Elizabeth Watson, Rebecca Margaret, John Ambler; gunner 82nd Light Battery, Royal Horse

Artillery, 1897-1900; foreman on the concrete Breakwaters, Clyde, built by the Glasgow Harbor Trust; came to Canada in 1902, and filled important concrete contract at Indian Head, and elsewhere in Saskatchewan; came to Cleveland in 1907, and engaged in same business here; installed the only reinforced platform in the city. Recreations: Horsemanship and Automobiling.

RATAJCZAK, Charles; florist; born, Cleveland, Nov. 1, ——; son of Stevan and Anna Kaderska Ratajczak; educated, public schools, Cleveland; married, Feb. 22, 1912, to Miss Kosinska; one child; two years with Wolski, bought out his stock, and is running business in same location; pres. and treas. of the firm; floral decorator; member C. M. B. A., St. George, Wancolo Club, and Patrick All-Star Baseball Club.

RATTLE, James William; mining engineer; born, Cuyahoga Falls, O., Sept. 6, 1852; son of William and Elizabeth Goodwin Gaylord Rattle; educated, Sheffield Scientific School, Yale University; married, Cleveland, Aug. 9, 1877 Julia Cary, issue, William Rattle and Elizabeth Goodwin Rattle; Republican; mining engineer since 1874; examined properties in Russia, Alaska, South America, Cuba, New Foundland, Canada, and all states in the United States; opened office in Cleveland in 1874, as an analytical chemist and mining engineer; firm names Judson & Rattle, Rattle & Nye, W. J. Rattle & Son; member Institute Mining Engineers, N. Y., and Chemist Club, N. Y.; 32nd degree Mason; member Union Club.

RAWSON, La Quinio; lawyer; born, Fremont, O., Oct. 28, 1871, son of Joseph L. and Margaret A. Gelpin Rawson; educated, High School, Fremont, O.; Cincinnati College, Law Department, 1892, degree Bachelor of Law; married, Fremont, O., Dec. 26, 1895, Beatrice Frances Floyd, of Cleveland; one daughter, Beatrice Rawson; member Ohio Legislature from Cuyahoga County, 1904-1905; served as Chairman of Committee on Insurance, and as member of Committee on Finance; sec'y and member executive committee The Cleveland Life Insurance Co.; member Ohio State Bar Ass'n and National Geography Society; member Masonic Fraternity, New England Society, Society of Mayflower Descendants; member Athletic Club, Chamber of Commerce, and Chamber of Industry, Vestryman Church of the Ascension (Protestant Episcopal), Lakewood, O.; member executive board of the Municipal Association of Cleveland.

REED, Charles Shadrack; lawyer; born, North Fairfield, O., Sept. 17, 1862; son of David H. and Caroline Long Reed; attended school at Oberlin College, and Delaware; Law Course at University of Michigan; married, Fredonia, Kas., Nov. 16, 1887, Nellie B. Baughman; issue, three sons and two daughters; prosecuting attorney of Wilson County, Kas., three terms; judge of the Court of Common Pleas, 1st Sub-division of 4th Judicial District of Ohio, from Sep-

tember 1899, to September, 1911; elected three times; served twice under appointment of Gov. Bushnell; from law school went West to Fredonia, Kas., practiced law there until 1897; moved to Sandusky, O., April, 1897; practiced law until September, 1899, when appointed Common Pleas Judge by Gov. Bushnell, elected three times, term would have expired Feb. 9, 1913; resigned, came to Cleveland, formed partnership with J. G. Russel and G. H. Eichelberger, under firm name of Reed, Russell & Eichelberger; Mr. Russell retired a year ago; the firm is now Reed & Eichelberger; member Colonial, and Athletic Clubs.

REHOR, Anton Karl; cement contractor; born, Bohemia, Dec. 7, 1871; son of Joseph and Frances Klika Rehor; public school education; married, May 3, 1904, Anna Goll; issue, Anton K. Jr., Anna, and Alfred; came to Cleveland in 1899; started as cement worker, and in 1902, went into business for himself; in 1907, laid for City of Cleveland, 105,000 square feet of cement work; does most of brewery contracting, floors and walks; member Sokol (Turners), Eagles; member Marblehead Hunting and Fishing Club. Recreation: Hunting.

REICHERT, J. P.; pres. and gen. mgr.; born, Cleveland, Sept. 14, 1877; son of J. P. and Lena Eichorn Reichert; educated, Cleveland public and high schools; married, Cleveland, Oct. 14, 1903, Martha Augusta Withycombe; issue, two sons, engineers Ohio National Guards; for ten years, bookkeeper Wholesale Dept., William Taylor Sons & Co.; two years sec'y and treas. The Ohio Lead Smelting Co.; entered the employ of J. M. & L. A. Osborn Co., March 4, 1903; made sec'y and treas., Jan. 1, 1904, and pres. and gen. mgr., at Mr. Osborn's death, July 6, 1912; member St. Paul's Episcopal Church, East Cleveland; pres. Harmony Club. Recreations: Motoring, Tennis and Y. M. C. A. Enthusiasm.

REID, Albert T.; coal dealer; born, Cleveland, April 27, 1875; son of Joseph J. and Rebecca Reid; educated, Cleveland grammar schools; married, Cleveland, Jan. 4, 1899; Nellie S. Rane; three children; pres. and treas. The Fronek-Reid Coal Co.

REIMAN, Joseph; roofer; born, Germany, Oct. 22, 1867; educated in the public schools of Germany; married, Germany, 1886, Anna Kuehl; six children; lumber business four years; with Elaborated Roofing Co.

REITZ, Mathew; tailor; born, Hungary, Feb. 23, 1878; married, Cleveland, Oct. 9, 1907, Mamie Keal, one child; started in business eleven years ago with practically no capital; business grew, and in two years became associated with Phil. Langguth, as firm of Reitz & Langguth; firm was dissolved last July; since then he has incorporated The Reitz Tailoring Co.; pres. of the firm, and W. S. Raeder, sec'y and treas.; in new location, 2995 W. 25th St., but a short time, but the business is prospering.

RHODES, Robert Russell; born, Cleveland, Dec. 17, 1845; son of Daniel and Sophia L. Russell Rhodes; educated, Cleveland public schools; married, Cleveland, Sept. 30, 1868, Kate Newell Rhodes; issue, Fannie, Sophia, and William C. Rhodes (the latter two deceased); pres. United States Coal Co., Peoples Savings Bank Co.; director Cleveland Storage Co., Great Lakes Towing Co., National Commercial Bank; member Union, Country, and Clifton Clubs.

RICE, Eranious; bottler; born, Harmony, Pa., Aug. 13, 1852; son of Samuel and Mathilda Heckert Rice; public school education; married, Cleveland, 1874, Mary B. Blank; issue, nine children; vice pres. and director The Lorain St. Savings Bank; sec'y and treas. The Cleveland Metal Stamping Co.; pres. and treas. The Forest City Laundry Co., and The Rice Bottling Co.; director The Cleveland & Sandusky Brewing Co.; member Knights of Pythias.

RICHARDS, Franklin B.; iron merchant; born, North Andover, Mass., Nov. 12, 1862; son of Albert D. and Mary Preston Richards; educated, grammar and high school, Somerville, Mass.; Massachusetts Institute of Technology, Boston, Mass., 1884, degree S. B.; married, Cambridge, Mass., Nov. 8, 1886, Caroline A. Dimick; two daughters, Katherine E., and Dorothy; chemist Stafford Mining Co., North Stafford, Vt.; 1885, asst. chemist, Joliet Steel Works; chemist Bonner Hill Iron & Coal Co., Youngstown, O., 1886; supt. same Company, 1888; mgr. Ore Sales, Tod, Stambaugh & Co., Cleveland; mgr. Buena Vista Iron Co., Virginia, 1890-1893; Ore Dept., M. A. Hanna Co.; 1893; mgr. Pig Iron and Ore Dept., 1894; vice pres. and director Detroit Iron & Steel Co.; treas. and director United Iron & Steel Co.; director in the following companies: Pennsylvania Iron & Coal Co., Bonner Iron & Coke Co., Pittsburgh Ore Co., Cuyahoga Coal Co., Milwaukee Coke & Gas Co.; member American Institute of Mining Engineers and American Iron & Steel Institute; member Union, Country, Mayfield, Hermit, and Euclid Clubs, Cleveland; Duquesne Club, Pittsburgh, Buffalo Club, Buffalo, N. Y., Detroit Club, Detroit, Mich., University and Engineers Clubs, New York. Fond of Golf, Tennis and Yachting.

RICHARDS, Thos. B.; real estate broker; born, Nova, O., Sept. 10, 1869; son of Albert N. and Clarioco Poag Richards; married, Nova, April 3, 1889, Carrie B. Bruce; member Phoenix Lodge, I. O. O. F., No. 233, and Protected Home Circle, No. 32, Lorain, O. Recreation: Bowling.

RICHARDSON, Edward A.; architect and engineer; born, Cleveland, O., Jan. 28, 1874; son of John N. and Martha Wood Richardson; educated, Cleveland grade schools and High School (W. H. S.); Spencerian Business College, Case School of Applied Science; married, Cleveland, Dec. 6, 1897, Esther F. Dillow; and Oct. 26, 1911, Maude H. Buchanan; one daughter, Rose K. Richardson, born June 4, 1900; gen. supt. of sewer construction, City of Cleveland, 1888

to 1900; 1st Lieut. Co. A, 1st Battery of Engineers, O. N. G., 1900 to 1905; sr. lieut. Ohio Naval Militia, 1909, to present time; now executive officer, U. S. S. "Dorothea"; with the exception of two years with the City Engineer's office, has practiced architecture and engineering, in which business he is at present; has done considerable coal examination work, and spent one year in metalliferous mining in the West; in architecture and engineering, has designed a number of Cleveland's largest industrial plants; member American Institute of Architects, Cleveland Chapter, R. I. A., National Fire Protective Association (associate), Masonic bodies, Ellsworth Blue Lodge, Hillman Chapter, No. 36, Cleveland Council, Oriental Commandery, Al Koran Temple, A. A. O. N. M. S. Recreations: Yachting, Tennis and Fencing.

RICHMOND, Charles T.; manufacturer; born, Johnsville, N. Y., June 13, 1856; son of Theodore and Caroline Baucus Richmond; educated, Greylock Institute, South Williamstown, Mass., and Yale '78, S. Ph. B.; married, Fremont, O., Jan. 28, 1891, Mrs. Addie G. Noble; after graduating, became deputy collector Internal Revenue, 10th District of Massachusetts (three years); then founded Richmond Carbon Co., North Adams, Mass. (four years); then became pres. Thomson-Houston Carbon Co., at Fremont, O., (five years); since 1893, with National Carbon Co., Cleveland (twenty years); consulting engineer and asst. sec'y National Carbon Co.; member Delta Psi Fraternity; member Chamber of Commerce, Athletic Club, Lakewood Yacht Club, Cleveland Rotary and Tippecanoe Clubs.

RICKEY, Harry Norris; newspaper man; born, Aug. 12, 1871, Cincinnati, O., son of John M. and Marinda Paine Rickey; educated, Cleveland public schools; married, 1899, Virginia Nelson Odor, Cleveland; three children; twenty-five years in newspaper business, as reporter, editor and publisher; vice pres. Scripps Pub. Co.; pres. and trustee Newspaper Enterprise Ass'n; director Des Moines News Co.; member Cleveland Athletic Club.

RICKS, Charles A.; sec'y and treas. Kuhlman Car Co.; born, Knoxville, Tenn., Aug. 14, 1868; son of Augustus J. and Emma Maxwell Atwater Ricks; educated, Kenyon Military Academy, and Kenyon College; married, Oct. 21, 1897, at Detroit, Mich., Miss Margaret Trowbridge; business career, 1888 clerk First National Bank, Massillon, O., sec'y and treas. Massillon Loan Ass'n; came to Cleveland in 1890, and became auditor and traveling salesman for the Standard Oil Co.; in 1896, appointed mgr. of the Cleveland station; in 1900, organized the G. C. Kuhlman Car Co., sec'y and treas., builds electric and steam railway cars, turning out an average of 600 cars a year, employ 700 men; Republican; Episcopalian; Psi Upsilon Iota, member Military Order, Loyal Legion; Chamber of Commerce, Union, and Country Clubs. Recreations: Golf, and Fishing.

RIDER, Edwin D.; milk dealer; born, Navarre, O., Nov. 2, 1884; son of Daniel W. and Isabelle Exline Rider; educated at the Ohio Soldiers and Sailors Military School, at Xenia, O.; discharged, June 5, 1901, second sargt.; married, East Bangor, Pa., June 12, 1907, Carrie M. Williams; issue, two daughters, Isabelle and Edith; has been in the dairy business in Cleveland twelve years; four years was associated with The Flood-Pratt Dairy Co.; has been conducting The Model Dairy for eight years; stockholder The Doan Savings & Loan Co.; member of Mayflower Lodge, No. 679, I. O. O. F.

RIDER, Eugene; real estate; born, Donegal, Pa., Oct. 13, 1877; son of William H. and Mary Millhoff Rider, D. D.; educated, Mt. Union College, and Western Reserve University; graduated, 1900, with degree of A. B., and the Handy philosophical prize; married, Cleveland, June 17, 1903, Edith A. Wheaton; issue, two children, before entering the real estate business, was for several years purchasing agt. for The F. B. Stearns Co.; treas. American Portable Seating Co.; one of the incorporators of The Windimere Methodist Episcopal Church; member Alpha Tau Omega Fraternity, Mt. Union Alumni Ass'n; member Chamber of Commerce, and Cleveland Real Estate Board.

RIGO, Henri S.; chef, Hollenden Hotel; born, Vienna, Austria, Feb. 9, 1882; son of Simon and Hedwig Filler Rigo; educated in public schools in Vienna; at the age of 14, went to Paris, and served two years' apprenticeship in cooking masters business; studied four years in London; married, Feb. 22, 1906, Miss Katherine O'Shea; while in London, chef at the Mount Ephraim Hotel, and for Lord Lambington, one year; came to New York, and worked in Cafe Martin for one year; went to Florida; in the Royal Poinciona Hotel, at Palm Beach; then in West Virginia for six months; returned to Vienna for a few months; came to Cleveland, soon after returned to America; chef of Hollenden Grill Room for eight months; then made chef of the general dining room; has 95 people under his employ, 35 of whom are cooks; member Biglow Lodge, No. 54, A. F. & A. M., and a Chapter Mason. Recreation: Horseback Riding.

ROACH, P. H.; florist; born, Cleveland, Feb. 27, 1866; son of Patrick and Elizabeth Harris Roach; educated, Cleveland Parochial school; two years with the Malleable Iron Works; janitor St. Edwards Church, for ten years; entered florist business, and has been in one location ever since starting; pres. and treas. of the company.

ROBB, Hunter; physician; born at Burlington, N. J., 1863; son of Thomas and Caroline (Woolman) Robb; educated, Episcopal Academy, Philadelphia, Burlington (N. J.) College; M. D., University of Pennsylvania, 1884; married Isabel Adams Hampton, of Welland, Ont., 1894; resident physician, Presbyterian and Episco-

pal hospital, Philadelphia, 1884-1886; asst. surgeon, Kensington Hospital for Women, 1888-1889; associate in gynecology, Johns Hopkins University and Hospital, 1889-1894; in practice at Cleveland since 1894; prof. gynecology, Western Reserve University; visiting gynecologist, Lakeside Hospital, Cleveland; member American Gynecological Society, Obstetric and Gynecological Society of Paris; Episcopalian; Republican. Clubs: Union, University. Author: Aseptic Surgical Technique, 1894; Contributor to Hare's System of Therapeutics, 1891; Keating & Coe's Gynecology, 1894; Jewett's System of Obstetrics, 1900; Reed's Gynecology, 1901. Has written numerous papers on surgical technique and diseases of women.

ROBERTS, Clarence J.; district mgr. Toledo Scale Co.; born, Monroe, Mich., April 25, 1863; high school education; married, Cleveland, Sept. 13, 1887, Nativa Brillon; nine children; district mgr. Toledo Scale Co., nine years; member Knight of Columbus, Chamber of Commerce, Chamber of Industry, Rotarian Club, B. P. O. E., and C. M. B. A.

ROBERTSON, Gunder; cement contractor; born, Denmark, March 7, ——; son of Robert Gunderson and Marie Laursun Robertson; educated, Denmark; married, Painesville, O., June 1, 1890, Annie M. Robertson; issue, eight children.

ROBY, James Justus; coal operator, born, Sherodsville, O., May 16, 1865; son of David and Sarah Justus Roby; common school education in Carroll County, Ohio, schools, and International Correspondence Schools, of Scranton, Pa.; married, Sherodsville, May 30, 1887, Della M. Henderson; two children, deceased; 1884 to 1900, agt. Wheeling & Lake Erie R. R.; 1895 to 1900, supt. Wheeling, Lake Erie & Pittsburgh Coal Co.; 1900-1911, vice pres. Roby Coal Co.; from 1912, efficiency engineer (coal mining operations); 1913, pres. and director The Short Creek Coal Co.; member Ohio Mining Commission under Gov. Harris; member The Cleveland Engineering Society; member Forest City Lodge, No. 368, F. A. M., Cleveland Chapter, No. 148, R. A. M., Holyrood Commandery, No. 32, K. T., Lake Erie Consistory, S. P. R. S., 32nd degree, Al Koran Temple, A. A. O. N. M. S., Al Sirat Grotto, No. 17, M. O. V. P. F. R., Cleveland Council, No. 36, R. & S. M., B. P. O. E., No. 18, Cleveland; member Union, and Athletic Clubs and Chamber of Commerce.

ROCKEFELLER, Frank; capitalist; born at Richford, Tioga County, N. Y., in 1845, where he lived for several years, until his father and brothers moved to Cleveland; for several years, he followed various occupations, until he became interested with his brother, John D. Rockefeller, in the oil business, becoming one of the principal promoters of the Standard Oil Co.; retired from active business interests in 1895; he has a summer home at Wycliffe, O., and a big ranch in Kansas; member Union, Columbia and Roadside Clubs, Cleveland, and the Ohio Society, N. Y.; Republican.

ROCKEFELLER, John Davison; capitalist; born, Richford, N. Y., July 8, 1839; son of William Avery and Eliza (Davison) Rockefeller; brother of William R. (q. v.); moved to Cleveland, O., 1853; public school education; married Laura C. Spelman, of Cleveland, Sept. 8, 1864; father of John Davison, Jr., and Edith Rockefeller McCormick (both q. v.); was clerk in forwarding and commission house at 19, partner in firm of Clark & Rockefeller, commission merchants; firm became Andrews, Clark & Co., and engaged in oil business; in 1865, the firm, then William Rockefeller & Co., built Standard Oil Works, Cleveland; this was consolidated with others in Standard Oil Co., 1870; other interests were later acquired and the Standard Oil Trust was formed, 1882, but dissolved, 1892; the various Standard Oil companies being operated separately, with Mr. Rockefeller at the head of the entire business, until Dec. 4, 1911, when he retired; he has given a total of $43,000,000 to the General Education Board, of which he gave $32,000,000 at one time, February, 1907; also over $23,000,000 to University of Chicago; a $100,000 building, 3,000 vols. on Greek art and literature, and money donations to Vassar; $1,375,000 to Barnard College; $250,000 to American Baptist Missionary Union and Home Missionary Society; $1,000,000 to Yale, 1905; endowed Rockefeller Institute for Medical Research, New York, with $1,825,000; Southern Education Fund, $1,126,000; Harvard, $1,000-000, Teachers College, $500,000, and numerous other donations to colleges, churches, missions, etc., making a total of more than $85,000,000.

ROCKWELL, Samuel; civil engineer; born, Brooklyn, N. Y., Feb. 20, 1847; son of William and Susan Lawrence Prince Rockwell; educated, Yale College and Sheffield Scientific School, 1873; Ph. B.; married, St. Joseph, Mo., June 7, 1881, Cordelia Ann Geiger; issue, four sons and one daughter; business career, 1873-1877, resident engineer D. L. & W. R. R., Hoboken, N. J.; built tunnel through Bergen Hill and other changes of line and separation of grade work; 1877-1881, contractor; 1881-1882, asst. city engineer, Kansas City, Mo.; 1882-1884, principal asst. engineer, St. Paul Water Works; 1884-1887, locating and constructing engineer, St. Paul & M. & M. R. R.; 1887-1890, chief engineer, Eastern Minnesota Ry. Co.; 1890, chief engineer, extension of A. T. & S. F. R. R. to San Francisco; 1891, chief engineer, Duluth & Winnipeg R. R.; 1891-1899, engineer M. S. Division, L. S. & M. S. R. R., at Toledo; 1899-1904, principal asst. engineer, L. S. & M. S. R. R. at Cleveland; 1904-1905, asst. chief engineer, L. S. & M. S. R. R. Co.; 1905-1913, consulting engineer, L. S. & M. S. R. R., Cleveland, O.; member American Society of Civil Engineers, and American Railway Engineerng Ass'n; Mason; member Athletic, and Mayfield Clubs. Recreations: Hunting and Fishing.

RODWAY, A. N.; U. S. Collector of Internal Revenue; born, Cleveland, March 11, 1877; son of Edward and Jane Jones Rodway; educated, Cleveland public schools; married, Cleveland, November,

1911, Mildred L. Taylor; chairman Republican Executive Committee of Cuyahoga County, during past four years; at present, member of Republican State Committee from the 21st Congressional District; director National Discount Co.; member Tippecanoe, and Western Reserve Clubs. Recreations: Baseball and Fishing.

ROEHL, John; paving contractor; born, Cleveland, Sept. 22, 1875; son of Frederick and Carolina Behrend Roehl; educated, Cleveland public schools, and Edmiston Business College; married, Cleveland, Dec. 31, 1896, Emma Durian; became a partner in Roehl Bros. Paving Co., in 1896; in the last sixteen years, the company has done a great deal of the brick paving for the city; trustee The Roehl Realty Co.; member Chamber of Industry, and Tuxedo Club.

ROGERS, James Hotchkiss; pianist, organist; born, Fair Haven, Conn., Feb. 7, 1857; son of Martin L. and Harriet (Hotchkiss) Rogers; educated, Lake Forest, Ill.; studied music, Berlin and Paris, 1875-1880; married Alice Abigail Hall, of Indianapolis, Oct. 20, 1891; composer of about 150 compositions, including songs, piano pieces, anthems and part songs; two cantatas: "The Man of Nazareth"; "The New Life"; as well as part songs and music for organ and violin.

ROGERS, George M.; Plain Dealer; born, Ashtabula, Dec. 4, 1879; son of Judson and Florence Elizabeth Butts Rogers; educated, Western Reserve University; married, Cleveland, April 23, 1903, Florence F. Stone; issue, Martha Stone Rogers, born April 13, 1904, Joan Rogers, born June 3, 1909, and Herbert Stone Rogers, born Aug. 7, 1912; has been on the Plain Dealer ever since he finished College; business mgr. The Cleveland Plain Dealer; member Delta Kappa Epsilon Fraternity (Beta Phi Chapter); W. R. U.; member Hermit, Athletic, City, and Cleveland Advertising Clubs.

ROGERS, William Banks; clergyman; born at Cincinnati, Dec. 7, 1857; son of Joseph Hill and Mary Rose (McIlvain) Rogers; academic and collegiate course St. Xavier's College, 1869-1875; St. Stanislaus Seminary, Normal, Florissant, Mo., 1875-1879, Woodstock College, Maryland, philosophy, science, 1879-1881; Louvain, Belgium, metaphysics, ethics, 1881-1882; Woodstock College, theology, 1887-1891; taught English and classics, St. Ignatius College, Chicago, 1882-1884; St. Xavier's College, Cincinnati, 1884-1887; ordained Roman Catholic priest, 1890; perfect studies, St. Xavier's College, Cincinnati, 1891-1892, Marquette College, Milwaukee, 1893-1895, St. Louis University, 1896-1898; pres. Marquette College, 1898-1900, St. Louis University, 1900-1908; resigned February, 1908, on account of ill health; in 1903, secured Marion-Sims-Beaumont College of Medicine, St. Louis, as medical department, St. Louis University.

ROHBOCK, William L.; chief engineer, W. & L. E. R. R. Co.; born, Pittsburgh, Pa., June 7, 1873; son of Henry and Mary Rohbock; educated, Pittsburgh public and high schools; married, Pitts-

burgh, Pa., Oct. 15, 1901, Mary Newton Nuttall; three children; finished school in 1888; eight years various manufacturing concerns, including printing and lithographing companies in and around Pittsburgh, draftsman, Westinghouse Electric Mnfg. Co.; draftsman and engineer Philadelphia Co., and engineer Pittsburgh R. R. Co., asst. engineer, Wabash Lines, east of Toledo; asst. to Chief engineer of The W. & L. E. R. R.; in July, 1912, made acting chief engineer of the W. & L. E. R. R., and chief engineer, Dec. 1, 1912; member Cleveland Engineering Society.

RORHEIMER, Louis; decorator and designer; born, Cleveland, Sept. 12, 1872; son of Jack and Minnie 1. Glauer Rorheimer; educated at Munch and Paris Art Academy; married, Cleveland, Dec. 7, 1893, Edith B. Joseph; two children; pres. Rorheimer-Brooks Studio; director Statler Hotel; Stearn Advertising Co.; teacher The Cleveland School of Art; member the Rowfant, Oakwood, and Cleveland Art Clubs.

ROSE, William Ganson; writer; born, Cleveland, Oct. 29, 1878; son of William Russell and Eliza E. (Ganson) Rose; (A. B. Adelbert College, W. R. U., 1901); Cleveland Plain Dealer, 1902-1907, sec'y Cleveland convention, N. E. A., 1908; joint taxation committee, Ohio State Board of Commerce, and Cleveland Chamber of Commerce, 1908; mgr. Cleveland Industrial Exposition, 1910; mgr. Newark Industrial Exposition, 1912; sec'y Cleveland Auditorium Committee, since 1912; vice pres. National Safety Device Co.; member American Press Humorists, Chamber of Commerce, Delta Tau Delta, Cleveland Advertising, Rotary, Cleveland Athletic Clubs, Cleveland; Quest Club, of Fort Wayne, Ind. Author "Comic History of Cleveland," "Cleveland Industries," "The Ginger Cure," "Putting Marshallville on the Map," "Waking Up Bolton," "Success in Business," "The Rousing of Parkside."

ROSENBERG, W. L.; orginator and mgr. of the Windsor Institute for Backward Children; born, Westphalen, Jan. 10, 1850; son of Henry Rosenberg; educated in common schools and University of Berlin; married, New York, 1884, Marie Vessie Rosenberg; one son, Dr. Percy Rosenberg, and one daughter, Mrs. Elsie Werley; taught Latin and German for two years in Boston; then worked for Chicago, New York and Cincinnati newspapers; in 1897-1899, local editor of the Waechter-Anzeiger; then returned to his profession as teacher of backward children; is a Social-Democrat; for eight years was teacher of Latin and Greek in Germany; left on account of political persecution; owner and mgr. The Windsor Institute; presiding officer of the Literary Section of Germania Vorwaerts Turn Verein.

ROSENVASSER, Herman B.; dentist; born, Cleveland, Aug. 16, 1878; son of Marcus and Ida Rosenvasser; D. D. S., Western Reserve Dental College; member Cleveland Dental Society, Northern Ohio Dental Society, Ohio State Dental Society, Psi Omega (dental), Excelsior Club, B. P. O. E.

ROTE, Robert Ogden; railway engineering; born, Geneva, O., March 22, 1871; son of R. O. and Orra A. Blakeslee Rote; educated, Geneva Normal School, 1889; married, Ashtabula, June 6, 1893, Harriet Louise Lowe; one daughter, Charlotte Louise Hardway; entered service of Michigan Central R. R. in 1889, after three years, came to L. S. & M. S. R. R., and has been with the company since that time; now asst. chief engineer; member The American Railway Engineering Ass'n and The Cleveland Engineering Society; member Cleveland Tennis Club, and Euclid, and Shaker Heights Country Clubs.

ROTH, Aloysius L.; milk and cream; born, Cleveland, Aug. 19, 1889; son of Alois and Anna Thomas Roth; graduated from St. Stephens, Commercial class, June 24, 1906; member of the C. M. B. A., branch No. 99. Recreation: Baseball, managed the Seewords, of the D. R. K. League, for two years.

ROTHENBERG, William; lawyer; born, Cleveland, Aug. 19, 1883; son of Leopold and Ella Feniger Rothenberg; educated, Central High School, Cleveland, 1897-1901; Harvard College, 1901-1904, A. B., Cleveland Law School, LL. B., 1904-1907; director The McClure Co., The Ohio Art Embroidery Co., The Miller Cloak Co., The Victor Electric & Stamping Co.; member Cleveland Council of Sociology, Cleveland Bar Ass'n, Commercial Law Ass'n of America; member Chamber of Commerce, the Excelsior, Athletic, and Rotary Clubs.

ROUBICEK, Herman; masseur and chiropodist; born, Prague, Austria, May 2, 1855; son of Adelbert and Fanny Roubicek; German public schools of Prague, College of Hydro-Therapeutics of Sulz, Stangan, near Vienna; expert in Professor Wintermiss' method; married, Prague, May 7, 1882, Miss Anna Roubitschek; two sons, Leo and Adelbert; drill-master and file leader in the 24th Sharp-Shooters; member of "Maximilian Club," in Prague, a restricted and honorary military association; citizen of Cleveland since 1904; worked at profession since leaving the army; came to this country for a visit and liked it so well, concluded to stay; his son, Adelbert, is in the same profession; won first prize medal for marksmanship in the army.

RUDD, George A.; sec'y and treas. the Chandler & Rudd Co.; born, Cleveland, Sept. 2, 1852; educated in the Cleveland public schools, and started as bookkeeper with the Chandler & Rudd Co. in 1870; when the firm was incorporated, in 1889, was made sec'y and treas.; member Chamber of Commerce; pres. Retail Merchants' Board of Cleveland; Republican; member East End Baptist Church.

RUDD, William Cullen; grocer; born, Cleveland, July 22, 1845; son of Charles and Esther Lacey Rudd; educated in Cleveland schools; married. Cleveland, Oct. 17, 1872, Mary Rockefeller; two children living, Frank H., and Mrs. Edward A. Roberts; pres. the Chandler & Rudd Co. Favorite recreations are Golf and Motoring.

RUHL, James B.; lawyer; born near Lisbon, Ohio, on a farm; taught, prepared for college, at Lisbon High School, and taught in rural schools; graduated from Ohio Northern University, B. S., 1888, and LL. B., 1891 (in cursu); later took M. Sc. and L. L. M. (pro merito); supt. schools, McComb, O., 1888-1889; instructor at Ohio Northern University, 1889-1891; admitted to the Ohio Bar in 1889, U. S. Courts in 1894, and U. S. Supreme Court, 1901; practiced law in Cleveland since 1891; member, for five years, State board of examiners for admission to the bar; Knight Templar, 32nd degree Mason, Past Master, Cleveland City Lodge, No. 15, F. & A. M.; first master Meridian Lodge, No. 610; Past High Priest, Cleveland Chapter, No. 148, R. A. M.; Eminent Commander Holyrood Commandery, No. 32, K. T. and Sovereign Prince Bahurim Council, 16th degree, Ancient Accepted Scottish Rite, Valley of Cleveland; Republican; Chamber of Commerce.

RUPLE, Franklin H.; merchant and teaming contractor; born, Euclid Township, Ohio, May 19, 1848; son of Cyrus and Julia Hitchcock Ruple, educated in schools of Euclid; married, Euclid, O., Feb. 12, 1871; Mary C. Seaber; issue, five children, three living; served as councilman of Village of Collinwood for six years, and marshall of the village for two years; in 1874, started in express business between Collinwood and Cleveland; continued this until February, 1883, then opened livery and boarding stable; following year, started a hotel in connection with his livery business; continued this business for over three years; then went into the coal and teaming business; has served as trustee of Collinwood Congregational Church for about eight years; charter member of Knights of Pythias, Lakeside Lodge, No. 367; member Men's Club, Collinwood Congregational Church.

RUPP, Edward; baker; born, Germany, May 11, 1869; son of Adam and Barbara Daum Rupp; educated, public schools; married, Cleveland, April, 1898, Emma Mayer; has been in business twelve years; proprietor Lakewood Bakery. Recreation: Motoring.

RUTHERFORD, George A.; general builder and contractor; born, Cleveland, Sept. 18, 1871; son of Mark and Isabella Cossar Rutherford; educated, Cleveland public schools; married, Cleveland, Oct. 3, 1894, Daisy Day; issue, two children; started contracting business, 1896, incorporated The Geo. A. Rutherford Co.; in 1903, pres. the company; pres. The Sand & Building Co.; pres. The Cleveland Builders Exchange; 2nd vice pres. The Cleveland Real Estate Board; member Iris Lodge, Masonic, Cleveland Chamber of Commerce; member Athletic, Automobile and Advertising Clubs.

SAFFOLD, Starke Selbert; insurance; born, Mobile, Ala., March 15, 1852; son of Judge Milton J. and Martha Harrison Saffold; educated by private instructor, Graylock and Emerson Institutes; married, Philadelphia, Pa., Sept. 1, 1881, Harriet Webb; issue, one daughter, Mrs. Wm. C. Young, of Texas, and one son, J. Webb Saffold, Cleveland; has occupied official position in eight or ten

professional and business concerns, from secretary to president; from which since retired; gen. agt., since 1886, Provident Life & Trust Co.; pres. Acme Eng. & Stamps Co.; director Chippewa Lake Co.; Los Seros Copper Co.; Gold Bug Mining Co.; Ohio Lemon Co.; mgr. Union Syndicate; member Cleveland Association Life Underwriters; member Chamber of Commerce; vestryman Church of Epiphany, Woodward Lodge, No. 508, F. & A. M., Cleveland Chapter, No. 148, R. A. M., Oriental Commandery, No. 12, K. T.; member Athletic, Mayfield Country, Cleveland Gun, and La Carp Duck Clubs.

SALEN, Charles P.; born, Portsmouth, N. H., Dec. 5, 1860; came to Cleveland, 1867, educated, public schools and Concordia College; with West Side Sentinel and other papers 1878-1881; city clerk, 1883 and 1887-1880; returned to newspaper work, and in 1890, appointed sec'y Board of Elections; served until 1893; resigned, and entered the pork-packing business until 1899, when appointed city auditor; in 1901, appointed director of public works; served until 1903; opened the parks to the people; elected county clerk, 1902; first Democrat ever elected to this office; re-elected in 1905; in 1904, elected delegate-at-large to National Democratic Convention; interested in a number of corporations and winter and summer sports.

SAMMAN, Peter; general contractor; born, Germany, July 30, 1866; son of Peter and Anna Kroeger Samman; public school and business college education; married, Cleveland, June 24, 1890, Augusta Hoyer; issue, four children; a firm believer in Progressive principles, and a member of the Progressive Party; pres. Alliance Brewing Co.; Advance Construction Co.; director American Portable Seating Co.; member Chamber of Commerce, Forest City Lodge, Free Accepted Masons, Cleveland Chapter, Royal Arch Masons, Cleveland Council Royal Select Masters, Holyrood Commandery, K. T., Al Koran Temple, Mystic Shriners; member Locust Point Shooting Club. Recreations: Hunting and Fishing.

SANDERS, Clarence E.; lawyer; born, Jacksonville, Ill., June 18, 1867; son of William and Cornelia R. Smith Sanders; educated, Illinois College, 1889, A. B., Harvard University, 1896, LL. B.; associated with law firm of Squire, Sanders & Dempsey, since October, 1896; became member of the firm in July, 1911; member Union, Country, University, and East End Tennis Clubs. Recreations: Tennis and Golf.

SANDERS, William Brownell; lawyer; born, Cleveland, O., Sept., 1854; son of William D. and Cornelia R. (Smith) Sanders; A. B., Illinois College, 1873, A. M., LL. B., Albany Law School, 1875; married Annie E. Otis, of Cleveland, April 30, 1884; Judge Court of Common Pleas, 1888-1890; resigned; member firm Squire, Sanders & Dempsey, Cleveland, since 1890; vice pres. Society for Savings; director Guardian Trust Co., National Commercial Bank, Cleve-

land Stone Co., Kelly Island Lime Co., etc. Clubs: Union, University, Tavern, Country, Roadside (Cleveland), Mayfield Country, University, and Lawyers' (New York).

SANFORD, Henry Lindsay; surgeon; born, Boston, Mass., April 7, 1873; son of Henry Dean and Ellen Lindsay Sanford; educated, Harvard University, A. B., 1896, M. D., 1900; married, Cleveland, Mary Fairfield, Coit, March 17, 1909; asst. visiting surgeon Lakeside Hospital; pres. Cleveland Academy of Medicine; sec'y Cleveland Medical Library Ass'n; member American Medical Ass'n, and American Urological Ass'n; member University, and Mayfield Clubs.

SARGENT, H. Q.; merchant; born, Tampworth, N. H., Sept. 28, 1838; son of Joel and Hannah K. Boyd Sargent; studied in public school in Tampworth, and went to New Hampton Literary and Scientific Institute, graduating in 1858; poor health prevented a college course at Yale; married, Boston, Mass., June 28, 1860, Eliza E. S. Drew; issue, two daughters, Mabel, now Mrs. Alfred A. Guthrie, of Albany, N. Y., and Grace C., the wife of Rev. Arthur Dumper, of Norwalk, O., taught school for several years, and in 1862, entered the army as private in the 12th Regiment, N. H. Vol. Infantry; appointed 2nd lieut.; served till close of war in 1865; mustered out as senior capt., of regiment; in business in new Hampshire until 1869; in the Treasury Dept., at Washington, D. C., until 1870; came to Cleveland, and established the H. Q. Sargent Co.; in 1907, business incorporated as the Sargent Photo Supply & Mnfg, Co.; pres. of the Co.; school director, 1892 to 1900; interested in educational affairs; member Chamber of Commerce, Loyal Legion, Grand Army of the Republic, Mason, Knights of Pythias, Tippecanoe Club; member Trinity Cathedral.

SARSTEDT, Frank A.; tax adjuster; born, Medina county, O., Aug. 27, 1864; educated, public schools, Cleveland; in the drygoods business, 1878-1881; with C. C. S. & St. L. R. R., 1881-1893; gen. mngr. Barrett & Columbia Brewing Co., 1893-1899; deputy county auditor, 1899-1901; appointed member board of Review by the state board of assessors and appraisers, 1901, and pres., 1904; serving to 1913; interested in several local corporations; Scottish Rite Mason, and K. Templar; Cleveland Commercial Travelers, National Union, Elk, Eagle; pres. Western Reserve Club, and originator Crawford Memorial Building, in E. 55th St.; Republican; Cleveland Athletic Club Recreation; golf, baseball, motoring.

SAUM, O. C.; real estate; born, Virginia, March 8, 1872; son of James W. and Sarah E. Maphis Saum; educated, public schools, Shenandoah county Virginia, and business College, Lynchburg, Va.; married, Springfield, O., December, 1899, Vesta Josephine Rupert; issue, two daughters, 12 and 5 years of age; came to Cleveland in October, 1895; business for himself since 1900; specializing in real estate service; primarily to the buyer, for past two years; handled

business for out-of-town investors; has done much to promote real estate interests of Cleveland, and is enthusiastic upon real estate organization; has been vice pres. and sec'y of The Real Estate Board, and a member of the valuation committee to appraise the Union Depot site; sec'y The Cushman Land & Investment Co.; also of The Hiram House Social Settlement; member Cleveland Chamber of Commerce, Real Estate Board, and Fire Insurance Exchange.

SAUNDERS, Charles William; milk dealer; born, South Wales, Eng., March 25, 1880; son of Alfred and Rebecca Evans Saunders; educated, Cleveland public schools; married, Cleveland, Sept. 27, 1911, Florence L. Leypoldt; one child; member Milk Dealers' Fraternal League.

SAVAGE, Minot Judson; Clergyman; born, Norridgewock, Me., June, 10, 1841; son of Joseph L. and Ann S. (Stinson) Savage; fitted for college, but did not take course, because of poor health; graduate Bangor Theological Seminary, 1864; (D. D., Harvard, 1896); married Ella A. Dodge, of Harvard, Mass., 1864; Congregational home missionary in California, 1864-1867; pastor, Framingham Mass., 1867-1869, Hannibal, Mo., 1869-1873; became Unitarian; pastor Third Unitarian Church, Chicago, 1873-1874, Church of the Unity, Boston, 1874-1896; minister Church of the Messiah, New York, 1896-1906; retired. Author: Christianity, the Science of Manhood, 1873; The Religion of Evolution, 1876; Light on the Cloud, 1876; Bluffton, a Story of Today, 1878; Life Questions, 1879; The Morals of Evolution, 1880; Talk About Jesus, 1881; Poems, 1882; Belief in Good, 1881; Beliefs About Man, 1882; Beliefs About the Bible, 1883; The Modern Sphinx, 1883; Man, Woman and Child, 1884; The Religious Life, 1885; Social Problems, 1886; These Degenerate Days, 1887; My Creed, 1887; Religious Reconstruction, 1888; Signs of the Times, 1889; Helps for Daily Living, 1889; Life, 1890; Four Great Questions Concerning God, 1891; The Irrepressible Conflict Between Two World-Theories, 1891; The Evolution of Christianity, 1892; Is this a Good World? 1893; Jesus and Modern Life, 1893; A Ma, 1895; Religion for Today, 1897; Our Unitarian Gospel, 1898; Hymns, 1898; The Minister's Hand-book; Psychics, Facts and Theories; Life's Dark Problems, 1905; Life Beyond Death, 1901; The Passing and the Permanent in Religion, 1901; Living by the Day, 1901; Men and Women, 1902; Can Telepathy Explain? 1902; Poems, 1905. Editor: Sacred Songs for public Worship (with Howard M. Dow); Unitarian Catechism.

SAWYER, Leroy Pursel; gen. mgr.; born, Schoolcraft, Mich., Dec. 26, 1878; son of Herbert Brown and Lina Frances Pursel Sawyer; educated, public schools, Lincoln, Neb.; Preparatory School, University of Nebraska, 1899, degree of B. S.; married, Cleveland, Dec. 4, 1907, Jessamine A. Pike, one son, Joseph Sawyer, born, Sept. 23, 1909; father's home was in Vermont; went to Michigan in 1878, to Nebraska in 1885; prominent in real estate; died in

1895; was alderman of Lincoln, Nebraska, from Republican party; has been in business in Cleveland since February 1905; formerly in the electrical business in Minneapolis, and Chicago; gen. mgr. The Bukeye Electric Works; vice pres. National Electric Lamp Ass'n; member American Institute Electrical Engineers, and National Electric Light Ass'n; member Sigma Alpha Epsilon and Theta Nu Epsilon fraternities, Sons of Jove (Electrical), Chamber of Commerce, Hermit, and Athletic Clubs.

SAYWELL, James K.; florist; born, Cleveland, May 9, 1882; son of Henry H. and Philipi Cowling Saywell; educated, Cleveland public schools; married, Cleveland, O., March 30, 1904, Agusta Blankenburg; one child; in 1896, went into garden business with his father; for past seventeen years, has been in the florist business, his father has been in same location for thirty-two years in garden and florist business, he is a partner in firm of Saywell Bros., designer and decorator; member M. E. Church; member Florist Club. Recreation: Motoring.

SCHAUFFLER, Fred; real estate; born, Millersburg, O., Nov. 24, 1876; son of Carl and Amelia Joss Schauffler; married, Mt. Pleasant, Mich., Oct. 16, 1909, Nina Knickerbocker; served in Co. L., 14th U. S. Infantry, during Philippine insurrection, and Boxer uprising in China, 1898-1900; with The N. Y. Central Lines from April, 1905, to July, 1911, first three years in clerical capacity, last three as traveling land agt.; in July, 1911, opened offices in Cleveland to handle factory property, still at it; pres. Schauffler Realty Co., and Factory Building Co.; member Cleveland Real Estate Board and Chamber of Commerce.

SCHLATHER, Leonard; retired; born in Germany; came to the United States in 1853, locating in Cleveland, and engaged in the brewery business; in 1857, started in for himself, and continued until 1902, when he sold out to the Cleveland-Sandusky Brewing Co.; director Peoples Savings Bank and the Union National Bank; Trustee Society Savings.

SCHMIDT, Oscar Richard; dealer and mnfg. violins; born, Markneukirchen, Oct. 3, 1887; son of E. Reinhold and Augusta Lederer Schmidt; educated, first grade public schools in Markneukirchen, and business college in Meissen; 1902-1904, clerk in the employ of F. Louis Reilich, Meissen; 1904-1906, E. Rheinhold Schmidt, Markneukirchen, as salesman; 1907-1909, bookkeeper, Wm. Frankfurth Hardware Co., Milwaukee, Wis.; 1910, started in violin business with his brother, as the Schmidt Bros. Co., in Philadelphia, Pa.; moved to Cleveland, December, 1910; partner Schmidt Bros. Co.; member of Germania Turnverein Vornvarts.

SCHMIDT, Thomas Philip; attorney-at-law; born, Cleveland, Oct. 8, 1875; son of Gustav and Elizabeth Asmus Schmidt; educated, Cleveland public schools, grade grammar high schools, Uni-

versity of Michigan, law and literary departments, 1895-1898; married, Cleveland, Oct. 10, 1906, Ami Mueller; issue, one son; sec'y and treas. The Cleveland Underground Rapid Transit R. R. Co.; sec'y, treas. and director Subway Realty Co.; director Eastland Steamship Co., and Cleveland Railway Co.; Democrat; member Ohio Senate 1905-1908; nominated for Lieut. Gov. of Ohio, 1908, but declined; since 1903 has attended every state and national convention; chairman of the Cuyahoga County delegation to the Ohio state convention in 1902-1904; served as member of advisory, finance and executive committees of Democratic Central Committee, and delegate from the 20th district to the National Democratic Convention, in Denver, in 1908; close friend and loyal supporter of the late Tom L. Johnson; one of the chief promoters of the Forest City R. R. Co.; at one time mgr. of the Stock Exchange of the Municipal Traction Co.; connected with many civic, industrial and financial institutions of Cleveland. Recreations: Athletics and Gardening.

SCHMITT, C. A.; florist; born in Germany, May 16, 1871; son of A. and Salome Mueller Schmitt; educated, Glenville public schools; with Stoors & Harrison Co., Painesville, O., 1888, to 1890; worked for Edwin Lonsdale, in Philadelphia, from 1896 to 1902; member the lodge of Moose, and Florist Club. Favorite recreation; Motoring.

SCHNEIDER, Edward F.; sec'y and gen'l mgr. Cleveland, Southwestern & Columbus R. R.; born, Toledo, Oct. 19, 1862; son of P. F. and Louisa Ackerman Schneider; educated, public schools, German Wallace College, Berea, O., Philadelphia College of Pharmacy; married, Berea, Oct. 4, 1888, Helen F. Whitbeck; for twelve years with Benton, Myers & Co., wholesale druggists; ten years with Cleveland, Southwestern & Columbus; director Mansfield Ry., Light & Power Co.; Mason; K. of P.

SCHNEIDER, George A.; sec'y and mgr. Athletic Club; born, Cleveland, May 24, 1874; son of Mathias and Elizabeth (Wiltgen) Schneider; educated, High school and Business College; married, Cleveland, April, 1896, Margaret H. Smith; one son, George H., eight years; cashier U. S. Life Insurance Co.; two years editor American Sportsman, four years general newspaper work, sec'y Cleveland Athletic Club, May 1, 1908; sec'y and mgr., since November, 1911; sec'y fiscal trustees, Maternity Hospital; member Tyrian Lodge, F. & A. M., and Cleveland Chapter, R. A. M.; member Chamber of Commerce, Rotary Club; vice pres. Amateur Athletic Union of the U. S.

SCHNEIDER, Gustave; plumber and heating contractor; born, Cleveland, Dec. 29, 1862; son of J. A. and Helen Rolf Schneider; educated, Cleveland public schools; married, Cleveland, 1892, Luella J. Moore; one daughter; engaged in the plumbing business on Pros-

pect St., near Huron Rd., under the name of Schneider Bros.; later moved to Euclid Ave., near 20th St., and organized The Schneider Plumbing Co.; will move soon to Euclid Ave. and 46th St.; pres. The Schneider Plumbing Co.; member Chamber of Commerce, Builders Exchange, Master Plumbers Ass'n, Athletic, and Rotary Clubs; recreations: Automobiling and Fishing.

SCHULKINS, Thomas G.; laundry business; born, England, 1861; son of John A. and Emma J. Stoddard Schulkins; educated, Toronto, Can.; married, Chicago, Ill., Nov. 10, 1881, Margaret Ernsley; issue, three daughters and one son; came to Cleveland from Chicago in 1898, and started in the laundry business; The Mechanics Laundry was a departure from regular laundry work, as they made a specialty of laundering shop clothes exclusively; member Masons and Odd Fellows; member Rotary, and Cleveland Laundrymens Club. Recreation: Automobiling.

SCHUSTER, Joseph J.; jeweler and optician; born, Cleveland, May 18, 1881; son of Joseph and Lena Bissman Schuster; graduated from the following schools; public, Edminston Business College, 1897, Northern Illinois College of Opthamology and Otology; also, Northern Illinois College of Engraving, 1901, and Canadian Horological Institute, 1900; married, Cleveland, March 16, 1910, Martha C. Schwebke, one daughter; for several years has been watch inspector for the Erie R. R.; member American Ass'n of Opticians, Ohio Optical Ass'n, and American National Retail Jewelers Ass'n.

SCHWAN, George H.; Consular Agent for the German Empire; born, Cleveland, March 27, 1860; educated, Cleveland public schools; graduated from Concordia College, Ft. Wayne, Ind., 1879; took post-graduate course, Concordia University, St. Louis, Mo.; read law and admitted to the bar in 1882; began practice in Cleveland and continued same until elected to the common pleas bench in 1904; appointed by Gov. Nash to Police Court, in 1901, to fill out an unexpired term; member a number political organizations; Republican; member German Lutheran Church.

SCOBIE, Andrew W.; milk dealer; born, Cleveland, July 24, 1865; son of William and Agnes Scott Scobie; educated, Cleveland public schools and the Cleveland School of Art, 1883-1887; married, Cleveland, July 3, 1888, Rebecca E. Johnston; issue, two daughters and three sons; owner and proprietor The Hudson Farm Dairy.

SCOFIELD, Levi Tucker; architects; born in Cleveland, Nov. 9, 1842; son of William Scofield, architect and builder, and Mary Coon; Ohio pioneers; attended public and high schools; in 1867, married Elizabeth Clark Wright, daughter of Marshall W. Wright, of Kingsville, O.; upon the outbreak of the Civil War, enlisted in Battery D, 1st Ohio Artillery; commissioned lieut. 103rd O. V. I., in 1862, 1st lieut. in 1863, and commissioned capt. until mustered out June 14, 1865; having served as chief engineer on the staff of

Gen. Jacob D. Cox for two years; after the war, resumed his professional work as architect; among the larger buildings of his construction are: Cleveland Workhouse (1867), State Asylum for the Insane, Athens (1868), State Asylum, Columbus, (1869), Soldiers' and Sailors Orphans' Home, Xenia, (1870) North Carolina State Penitentiary, Raliegh (1870), Cleveland Postoffice (1880), Mansfield Reformatory (1884), Cleveland Soldiers' and Sailors' Monument (1886), Schofield Building, Cleveland, in association with his sons, (1901); surviving sons, William Marshall Scofield, architect, capt. 1st Ohio Vol. Cavalry, War with Spain, 1898; capt. 31st U. S. Vol. Inf., 1899-1901; Philippine insurrection, and engineer officer on the staff of Gen. Robert Kobbe; Sherman W. Scofield, architect, Troop A, 1st Ohio Vol. Cavalry, 1898; Republican; member Euclid Avenue Baptist Church; member Ohio Commandery, Military Order of the Loyal Legion; Army and Navy Post, Grand Army of the Republic; chief recreation: Golf.

SCOTT, Frank A.; manufacturer; born, Cleveland, March 22, 1873; son of Robert Crozier and Sarah Ann Warr Scott; educated, grammar schools, Cleveland; tutored in Latin and mathematics by Prof. John H. Dynes; married, 1886, Bertha B. Dynes; issue, Katherine B., Chester B., Eleanor L.; married Faith A. Fraser, 1911; asst. sec'y Cleveland Chamber of Commerce, 1895-1899; sec'y Chamber of Commerce, 1899-1905; sec'y and treas. Superior Savings & Trust Co., 1905-1908; receiver Municipal Traction Co., Cleveland, 1908-1909; sec'y-treas. The Warner & Swasey Co., 1909-——; member and chairman Military commandery, Chamber of Commerce, 1898, to date; vice pres. Associated Charities; director Humane Society; treas. Lakeside Hospital; member advisory board, Cleveland Technical high school; member Union, Rowfant Clubs, Cleveland, Engineers Club, New York.

SCOTT, Frank C.; lawyer; born, New Wilmington, Pa., July 12, 1862; son of William J. and Mary J. Waid Scott; educated, Westminster College, at New Wilmington, Pa., degree of A. B.; married, Cleveland July 24, 1889, Anna B. Graham; issue, William Waid Scott and Elizabeth G. Scott; director the Antisdale Realty Co.; trustee and vice pres. of the Cleveland Law Library Ass'n; member Independent Order of Foresters.

SCOTT, William C.; Lake Ford agt. Can. Pac. Ry.; born, Carroll, county, O., May 3, 1869; son of Thomas and Susanna Gant Scott; in common schools until 13 years old, then entered coal mines; has picked up education since, as duties would permit; married, Cambridge, O., May 6, 1896, Sophia Hollenbeck; issue, two sons; Independent, politically; 1897-1899, National organizer U. M. U. A.; 1899-1901, editor Miners Journal; since 1901, in fuel department of Canadian Pacific R. R.; looking after mine loading, lake and rail forwarding of all American fuel purchased by the Canadian Pacific R. R.; three million tons annually; is well known in the coal trade all over country, east of the Mississippi River;

good judge of coal; member Chamber of Industry. Recreation: Gardening and Shooting.

SCOTT, Nathan Stone; surgeon; M. D., Oberlin College, 1885-1887; Western Reserve University, 1889; (hon. A. M. Oberlin, 1895); Prof. principles of surgery, and dean, Cleveland College Physicians and Surgeons; consulting surgeon, Cleveland General and St. John's Hospitals; member A. M. A., Ohio State Medical Society, Cleveland Medical Society, American Association Gynecologists and Obstetricians.

SCULLEN, Rev. William A.; Ph. D., S. T. D., J. C. D.; sec'y Diocese of Cleveland; born, Oct. 2, 1879, East Liverpool, O.; son of Patrick and Joanna Scullen; Parochial and public high schools, East Liverpool; St. Charles College, Ellicott City Md., 1898-1902; St. Mary's Seminary, Cleveland, 1902-1903; American College, Rome, 1903 -1909; Ph. D., from the Propaganda University, Rome, 1904; S. T. D., same university 1908; J. C. D., Apollonaris University, Rome, 1909; ordained priest by Cardinal Respighi, Sept. 21, 1907, in the Lateran Basilica, Rome; appointed sec'y of Cleveland diocese, June 14, 1909; member Alumni American College, Rome, (historian, 1912); Alumni St. Charles College, Alumni, East Liverpool High School.

SENTER, Frederick Baldwin; mnfr. of lubricating oils; born, Bedford, O., April 6, 1864; son of John and Jane Boyle Senter; educated, common and high school and Spencerian Business College; married, Middlefield, O., Dec. 25, 1889, Kate Donaldson, one daughter, Margaret, and one son, Talmadge; took active part in Bedford civic improvements; promoted establishment of public water works, and sewerage system after graduation started in oil business and continued in same until he established the Franklin Oil & Gas Co., of Bedford and Cleveland; capitalized at $200,000; most modern plant for producing high-grade cylinder oil, engine oil and boiler compounds; organized The Bedford Supply Co., general merchandise; Bedford Board of Trade, raising membership from 6 to 125; pres. and gen. mgr. The Franklin Oil & Gas Co.; his father came to Northfield township, in Summit county, from Londonderry, Ireland, in 1840, and took up a section of land still owned by the family; trustee Bedford Baptist Church; member Bedford Board of Trade, Cleveland Chamber of Commerce, Automobile Club, Golden Rod Lodge, Knights of Pythias, Bedford. Recreations: Hunting and Fishing.

SEVERANCE, Solon L.; banker; born, Cleveland, Sept. 8, 1834; son of Solomon Lewis and Mary H. Long Severance; educated in district and private schools; married, Kinsman, O. Oct. 10, 1860, Emily C. Allen; issue, three children; Julia, now Mrs. B. L. Millikin; Prof. Allen D. Severance, and Miss Mary Severance; one of the organizers of the Euclid Ave. National Bank; its first cashier and last pres.; later it became the Euclid Park, and later the First

National Bank; still interested in the banking business; member Union Club, Chamber of Commerce, Second Presbyterian Church. Recreation: Travel, twice visited China and Japan, and voyaged round the world.

SHEADLE, Jasper Holmes; Iron ore and lake transportation; born, New Bedford, Pa.; son of Obediah and Sarah Barnheisel Sheadle; educated, public schools and Hiram College; married, New York, Kate Buckingham; Republican; joined his father in banking business, in Girard, O.; two years teller of the Girard Savings Bank; at the age of 22 became asst. cashier Second National Bank, Youngstown, O.; left the banking business, and went to New York City, as supt. of laying of gas mains for Standard Gas-Light Co.; 1888, became sec'y of the Mahoning Valley Iron Manufacturers Ass'n, in 1890, became sec'y for The Cleveland -Cliffs Iron Co.; in charge of ore sales and lake transportation; which business affiliation he continues to hold in connection with other allied interests; sec'y Cleveland-Cliffs Iron Co.; vice pres. Cleveland Iron Mining Co.; director Grand Island S. S. Co., Hanna Transit Co., Miller Transit Co., Cleveland Trust Co., National Commercial Bank; sec'y and director S. S. Hopkins Co.; vice pres. Presque Isle Transportation Co., and Lake Carriers Ass'n; member American Iron & Steel Institute and American Institute of Mining Engineers; member Union, Mayfield Country, Church and Rowfant Clubs.

SHEETS, Frank S.; flour, seed and grain business; born, Cleveland, Feb. 9, 1885; son of James M. and Hattie Bell Snow Sheets; educated, Cleveland Grammar and High School, 1914, Oberlin College, Oberlin, O.; director The Sheets Bros. Elevator Co.; stockholder in the following; The Columbia Savings & Loan Co., The Canfield Certified Milk Co., The South End Realty Co., The Cleveland Worsted Mills Co., The Sheets Bros. Elevator Co.; member Euclid Lodge, No. 599, F. A. M., McKinley Chapter, No. 181, Couer De Lion Commandery No. 64, Cleveland Council No. 36, Mystic Shrine, Al Koran Temple, Scottish Rite Masonary, 32nd degree; active member East End Baptist Church; member Athletic, and Century Clubs.

SHELDON, Herbert; pres. and mgr.; born, Marple, Eng., March 17, 1869; son of John and Catherine Jinks Sheldon; educated, Marple, Eng.; married, Marple, Eng., July 17, 1893, Sarah Helena Barlow; one issue, daughter, Gladys May; arrived at Massillon, O., from England September 1894; trained in coal mining operations, 1894-1899; from 1899 to date holding following official positions; 1899-1901, pres. The O. Young Coal Co.; 1899-1902, sec'y and treas. The Somerdale Coal Co.; 1899-1903, gen. supt. The Massillon-Cleveland Coal Co., 1899-1906 gen. supt. The Midvale Goshen Coal Co.; 1901-1910, sec'y and supt. The Goshen Hill Coal Co.; 1899-1908, gen. mgr. The Somerdale Coal Co.; 1906-1910, gen. mgr. The Midvale Goshen Coal Co.; 1910, to date pres. and gen. mgr. Tuscora Sand

& Coal Co.; has held every important position pertaining to mining and selling bituminous coal, Masonic affiliations, Iris Lodge, No. 299, Webb Chapter, No. 14, Cleveland Council, No. 36, Knight Templar, Oriental Commandery, No. 12; 32nd degree Scottish Rites, Lake Erie Commandery, Al Koran Temple, Mystic Shrine, veiled prophet Grotto, No. 17, Woodward Chapter, No. 138, O. E. S. I., obtained naturalization papers as an American citizen, 1899; after five years experiments, had succeeded in producing molding sands for foundry use on a scientific and mechanical basis.

SHEPARD, Arthur Bishop; electric machinery and building materials; born Troy, N. Y., Nov. 29, 1871; son of William A. and Martha Vail Shepard; educated, St. Paul School, Garden City, L. I.; Columbian University, Washington, D. C.; Massachusetts, Institute of Technology, Boston, Mass.; married, New York City, September, 1900, Gertrude Robins; three children; designing engineer for The General Electric Co., Schnectady, N. Y.; afterwards mgr. of their Cleveland office; with the company fourteen years; one year pres. Toledo & Chicago Interurban R. R.; at present, district mgr. for the following corporations: Wagner Electric Mnfg. Co., Asbestos Protected Metal Co., Colonial Fan & Motor Co., Wilson System Co., Sundh Electric Co., C. & C. Electric Mnfg. Co., Niles Electric Works, of G. E. Co., U. S. E. M. Co.; director Toledo & Chicago Int. R. R. R. Co.; member Electric League, of Cleveland; member Theta Phi Fraternity, and Union Club.

SHERMAN, William; supt. of mails; born, Cleveland, O., Dec. 25, 1868; son of John and Elizabeth Mitchell Sherman; educated, Cleveland public schools; married, Cleveland, Feb. 8, 1905, Mary L. Smith; first venture was in the coal business, but associations in that line being uncongenial and having a natural desire for mechanics, was about to engage in the machine and engineering business; at this time, was offered a position in the U. S. Post Office; embracing the opportunity for temporary employment, entered the postal service under Maj. W. W. Armstrong, who was the postmaster; that was in August, 1888, since which time he has continued with the postal department, serving successively under Postmasters A. T. Anderson, Judge J. C. Hutchins, Col. C. C. Dewstoe, and R. G. Floyd, the present incumbent; during that period, the gross receipts of the Cleveland Post Office have increased from less then $400,000 to over $3,000,000 annually, one month's revenue at the present time nearly equaling that of an entire year at the beginning of the period. Recreations: Fishing, Boating, and an occasional jaunt through some large manufacturing plant.

SHERWIN, George N.; banker; born, Cleveland, March, 20, 1871; son of N. B. and Martha Kidder Sherwin; High School course; graduated from Western Reserve University in 1892; married, Cleveland, 1901, Miss Florence W. Jones; issue, one daughter, Martha Leland, born April, 1907; three years in the Auditing Dept. of the Lake Shore Railroad; receiving teller in the Park National

Bank; on consolidation of the Park National Bank with the Euclid Ave. National Bank; became asst. cashier of the Euclid Park National Bank; and asst. cashier First National Bank; now cashier First Trust and Savings Co.; director Sheriff St. Market & Storage Co.; member Hermit, University, Tavern, Union, and Country Clubs. Recreations: Out-door Sports; authority on Tennis, acting as referee in Cleveland championship games.

SHERWIN, John; banker; born, Cleveland, 1868; son of N. B. and Lizzie Kidder Sherwin; married, Cleveland, 1893, Frances McIntosh; issue, two sons, John, Jr., and Francis M.; pres. First National Bank, First Trust & Savings Co., Wigmore Realty Co.; chairman Bishop, Babcock, Becker Co.; director Cleveland Telephone Co., Central Union Telephone Co., Wellman, Seaver, Morgan Co.; G. C. Kuhlman Car Co., and the Lenox Co.; member Union, Tavern, Athletic, Country, Roadside, Mayfield, Chagrin Valley Hunt, and Willowick Clubs.

SHIELDS, James B.; cigar mnfr.; born, New Castle, Pa., Nov. 1, 1874; son of Louis and Lena Winternitz Shields; educated, New Castle High School; married, Cleveland, March 6, 1902, Fannie M. Meisel; issue, two sons; J. B. Shields & Co., started in business in 1895; incorporated under the name of Shields-Wertheim Co., 1906; at that time he was elected pres. of the company, and still continues in that capacity; pres. Southern Ohio Coal Co., and Superior Slide Co; directer Up-to-Date Laundry Co., H. R. Pollock Co., J. E. Meisel Co.; member Elks, Chamber of Commerce, B'Nair B'rith, Cleveland Commercial Travelers Ass'n, Western Reserve Club. Recreations: Reading and Athletics.

SHIMMON, Claude Wilber; real estate; born, Allegheny, Pa., Dec. 31, 1878; son of John C. and Elizabeth McLaughlin Shimmon; educated, public grade and High School, Cleveland; A. B., Western Reserve University, 1901; Cleveland Law School, 1904; married, Bedford, O., Sept. 22, 1905, Florence A. Prestage; issue, two daughters; 1 and 4 years old; Republican; member City Council, 1910-1911, for Ward 18; member Cleveland Improvement League, and The Miles Ave. Civic League; 1901-1905, real estate salesman with The Van De Boe-Hager Co.; 1905, salesman The American Book Co.; asst. sales mgr. The West Madison Realty Co.; 1906, real estate broker, 1907-1912, sales mgr. The Cain Realty Co.; gen. agt. The Citizens Trust & Guaranty Co., security bonds; 1907-1912, member Cleveland Real Estate Board, Cleveland Board of Surety Underwriters, Cleveland Credit Mens Ass'n; member College Fraternity, A I M, Newburg Lodge, F. & A. Masons, Standard Lodge No. 46, K. of P.; pres. of The Pythian Association of Cuyahoga County. Recreations: Motoring, Music and Athletics.

SHIVERICK, Asa; merchant; born, Omaha, Neb., 1877; son of Charles and Eleanor Coary Shiverick; educated, St. Paul's School, Concord, N. H.; married, Concord, N. H., Janette Bancroft; vice

pres. and gen. mgr. The Higbee Co.; vice pres. J. N. Adam & Co; member the Union Club, Cleveland, the Ellicott Club, Buffalo, the Country Club, Buffalo.

SHOLES, Justin Grant; sec'y-treas. the Ohio Chemical & Mfg. Co.; born, Cleveland, Feb. 9, 1871; son of Thomas G. and Harriet Estee Sholes; educated at Brownell St. School and Central High; married, Cleveland, Dec. 16, 1908, Alice Everrett; issue, one son, Justion Everrett Sholes, born April 29, 1910; with the Grasselli Chemical Co., 1886 to 1900; re-organized the Lennox Chemical Co., Cleveland, sec'y and treas. to 1910; organized the Ohio Chemical Co., Cleveland, 1910, and sec'y-treas. of that firm to date; vice pres. Western Terminal Co.; has served three enlistments in Troop A., O. N. G.; member Chamber of Commerce, Union, and Country Clubs; member Tyrian Lodge, F. & A. M., Cleveland Chapter.

SHOOK, Floyd D.; insurance; born, Randolph O., March 5, 1867; son of David and Linda A. Stambaugh Shook; educated, Hiram College, 1882-1883; finished at Ohio Normal University, Ada, O., 1887; married, Randolph, O., Nov. 20, 1889, Josephine E. Trescott; with The Adams Ford Co.; with firm twenty years, until August, 1913, when he became associated with The Penn Mutual Life Insurance Co. of Philadelphia, as associate general agent; director The Rotary Mnfg. Co.; director The Ohio Insurance Agency Co.; director The Knollwood Cemetery Co.; trnstee Cleveland Christian Orphanage and Euclid Ave. Christian Church; member Masonic Order, McKinley Chapter, Royal League, Chamber of Commerce, past pres. Cleveland Association of Credit Men; member Athletic, Colonial, Rotary, and Advertising Clubs. Recreation: Automobiling.

SHULTERS, Hoyt V.; sec'y and treas. The East Ohio Gas Co.; born, Chautauqua, N. Y., Dec. 3, 1868; son of Edwin and Martha (Camp) Shulters; educated, public school and business college; married, August, 1890, Mary E. Courtright, of Painesville, O.; business career, office position with the Tiffin Natural Gas Co. for four years; went to Toledo for the Northwestern Ohio Natural Gas Co.; in 1895, became asst. sec'y and treas. until 1902; came to Cleveland, and was elected sec'y and treas. East Ohio Gas Co.; sec'y and treas. Green River Coal Co.; director Connecting Gas Co., and East Ohio Gas Co.; interested financially in other gas companies and banks; Republican; Mason; member Union Club.

SHUMAKER, Frank P.; real estate and insurance; born near Galion, O., Dec. 20, 1858; son of Joseph H. and Susan Walton Shumaker; educated, district school, Mt. Union College, Alliance, O., degree M. S., 1886; married, Alliance, O., June 18, 1889, Maggie M. Atwell; issue, two girls and one son; councilman and mayor of Chagrin Falls, O.; member of the Ohio State Senate from Cuyahoga County, 1904-1905; teacher District School, Principal Mt. Union Public Schools, 1866-1867; supt. Chagrin Falls schools, 1888-1901; granted

life high school certificate in 1886; director The Chagrin Falls Banking Co.; member Cleveland Fire Insurance Exchange; pres. Chagrin Falls Board of Education, 1907; trustee Chagrin Falls M. E. Church; member I. O. O. F., No. 290; Golden Gate Lodge, No. 245, F. & A. M.; Chagrin Falls Chapter, No. 152, R. A. M.; Oriental Commandery, No. 12, Knights Templars; earned every dollar he ever had to spend on a college education.

SIDDALL, George Bennett; attorney-at-law; born, Oberlin, O., Dec. 13, 1866; son of Dr. James F. and Orinda Candee Siddall; educated, Oberlin public schools, Oberlin College, from whence he graduated with degree of A. B., 1891, Western Reserve Law School; married, Calumet, Mich., Aug. 17, 1892, Nettie M. Danielson; admitted to the bar, March 13, 1896; became member of firm of Henderson, Quail & Siddall (J. M. Henderson, F. A. Quail and G. B. Siddall), Jan. 1, 1904; sec'y and gen. counsel The Peerless Motor Car Co.; pres. The Peerless Motor Car Co. of Illinois and Philadelphia; director Dean Realty Co. of N. Y.; director and sec'y The Conewango Refining Co., Warren, Pa.; pres. The Tiona Refining Co., Indianapolis; director The Ohio Quarries Co. and The Ohio Cut Stone Co.; vice pres. and director The Lorain & Southern R. R. Co.; member Ohio Bar Ass'n, and Cleveland Bar Ass'n; member Union, University, Mayfield-Country Clubs of Cleveland, and the University Club of Chicago.

SIGLER, Gilbert Lee; merchant; born, Fowler, O., Feb. 28, 1874; son of Lucius M. and Alice L. Silliman Sigler; educated, Cleveland public schools and Case School of Applied Science; graduated, 1896; married, Cleveland, Oct. 6, 1897, Sarah Louisa Martin; issue, four children; treas. The Sigler Bros. Co.; member Beta Theta Pi Fraternity, Athletic, Automobile, and Country Clubs; children's birth record, Gilbert Lee Sigler, born Sept. 3, 1899; Lucius Martin Sigler, born June 28, 1903; John Martin Sigler, born March 2, 1911; Gilbert Martin Sigler, born Sept. 30, 1913.

SIGLER, Lucius M.; jeweler; born, Trumbull County, O.; son of Gilbert and Lorinda Tyrell Sigler; educated, Oberlin College; married, Trumbull County, O., Alice L. Silliman; issue, one son, Gilbert L. Sigler; in February, 1874, began business in Cleveland, forming a partnership with Chas. E. Sumner in the wholesale jewelery business; in May, 1875, bought Mr. Sumner's interest, and continued the business under the name of L. M. Sigler, until January, 1878, when Urial R. Sigler, a brother, came into the business, and the firm name was changed to Sigler Bros., which business was incorporated in 1895, as The Sigler Bros. Co.; pres. the Sigler Bros. Co.; member Cleveland City Lodge, F. & A. M.; Cleveland Chapter, Holyrood Commandery, Scottish Rite, Al Koran Temple; member Colonial, and Athletic Clubs.

SILLIMAN, Benjamin F.; mechanical engineer; born, Reading, Pa.; educated, common schools, Cleveland; married, Cleveland,

Maud M. Valentine; vice pres. and gen. mgr. The Electric Railway Improvement Co.; vice pres. and sec'y Tregoning Electric Mnfg. Co.; director Forest City Electric Co., The Ohio Blower Co., Cleveland Steel Tool Co.; member The Perfection Spring Co.; member Masonic Order, and Athletic Club.

SIMPSON, George C.; insurance; born, St. Paul, Minn., Jan. 5, 1874; son of William H. and Sarah M. Cheetham Simpson; educated in Milwaukee, Wis., public schools; married, Milwaukee, June 25, 1901, Blanche Rogers, June 25, 1901; issue; one son, George Rogers, born Nov. 29, 1906; first lieut. Light Battery A, W. V. Artillery, 1898; bank clerk, Milwaukee, 1891-1895; fire insurance since 1895; Northwestern Nat'l Ins. Co., 1895-1903, beginning with office work, then state agt. and mgr. in Cleveland, 1900-1903; local mgr. Royal Ins. Co., 1903-1911; sec'y the O. M. Stafford, Goss, Bedell Co. since 1911; Mason; member Mayfield Country Club and Military Order of Foreign Wars.

SIMPSON, Harry Prescott; advertising counselor and advisor; born, Chelton, Eng., Jan. 24, 1870; son of William Grace and Jane Benson Luce Simpson; educated at St. Margaret's Grammar School, Kent, Eng.; married, Pittsburgh, April 6, 1896, Laura Mudge; issue, one son, Edmund Gordon; in stove manufacturing, Pittsburgh, fifteen years; advertising counselor, eight years; pres. Fowler-Simpson Co.; adv. director the Everstick Patent Holding Co.; member Chamber of Commerce, Cleveland Athletic, Cleveland Advertising, Euclid Clubs, Cleveland, Saranac Lake Country Club.

SINGER, WILLIAM F.; mgr. Fairbanks, Morse & Co.; born, Sept. 20, 1860, St. Louis Mo.; educated in St. Louis public schools and at Washington University; married, Aug. 7, 1889, Alice Nugent, at Kansas City, Mo.; chief clerk, Maintenance of Way Department, Kansas City, Fort Scott & Memphis R. R., from 1887 to 1892; general store-keeper, World's Fair, Chicago, 1892-1894; purchasing agent Western Stone Co., Chicago, 1894-1900; in Cleveland since as manager for Fairbanks, Morse & Co., scales, gas engines, steam pumps, etc.; member Masons, Royal Arcanum, Cleveland Athletic Club.

SKEEL, John C.; building contractor; born, Sterling, N. Y., 1846; son of Truman C. and Sarah M. Cooper Skeel; married, Dover, Mich., 1889, Carrie P. Stockwell; issue, five children; served two years in the Civil War, in the 110th Reg. N. Y. S. Vol.; vice pres. The Skeel Bros. Co.; director The Cleveland Builders' Supply Co.; The Woodward Masonic Temple Co.; member Woodward Lodge, No. 508, F. & A. M.; McKinley Chapter, R. A. M.; Oriental Commandery, Knight Templars; belongs to Cleveland Builders' Exchange, and Chamber of Commerce.

SKEEL, Roland Edward; physician; born, Fulton, Oswego County, N. Y., Feb. 9, 1869; son of Francis Adelbert and Hattie

(Butler) Skeel; educated, Cleveland public schools; M. D., University of Michigan, 1890; married Alva P. Boepple, of Cleveland, O., 1893; Dean Cleveland College Physicians and Surgeons, 1902-1910; prof. gynecology, Western Reserve University; gynecologist to St. Luke's Hospital; consulting surgeon to Lutheran and Lakewood Hospitals; visiting gynecologist to City Hospital; member American Association Obstetricians and Gynecologists, A. M. A.; Republican.

SLATMEYER, Henry G.; general contractor; born, Cleveland, Cleveland, July 28, 1848; educated, common schools of Cleveland; in 1879, started in the contracting business; has continued in it ever since; erected the Perry-Payne Bldg.; director the National Woolen Mills Co., and the Pearl St. Savings & Loan Co.; member German-American Club, Chamber of Commerce and Builders' Exchange; Independent in politics.

SLOAN, Clark W.; optometrist; born, Ironton, O., Oct. 18, 1875; son of Ezra C. and Mary C. Wood Sloan, D. D. S.; educated, Ironton Grammar and High School, Chicago Ophthalmic College, 1899, and post graduate courses; married, Ironton, 1893, Frances E. Donohoe; issue, one son, and three daughters; six years with the Bowler & Burdick Co.; one year with The Webb C. Ball Co.; established his own office in 1903; pres. Cleveland Optometrical Society, 1908-1910; vice pres. Ohio State Optical Ass'n, 1909; pres. Ohio State Optical Ass'n, 1910-1912; member Finance and Educational Committees, American Optical Ass'n, 1910-1911; active in promoting legislation to elevate standards of optometry by compulsory qualifications of those engaged in correcting defective sight by glasses; member City Advertising, and Rotary Clubs.

SLOCUM, Milton Russell; music dealer; born, Lyendonville, N. Y., Aug. 4, 1859; at the age of 4 years, came to Ohio with his parents; educated, public schools of Osborn; married, Aug. 6, 1889, Minnie M. Walsh, of Elyria, O.; issue, one daughter, Lucile, a talented musician; in 1876, when a mere boy, became salesman in a music store in Dayton, O.; spent many years as a traveling salesman for the music trade; opened music store in Cleveland in 1897, meeting with success; Christian Scientist; member Lakewood Church; member Elks Lodge, No. 18, Marysville Lodge, No. 87, I. O. O. F., Commercial Travelers, No. 1824, and Toledo Traveling Mens Ass'n, No. 536; member Ohio Council of the North American Union of Forest City Council, No. 196, of the National Union; has thorough knowledge of piano manufacturing.

SMITH, Albert William; college prof.; born at Newark, O., Oct. 4, 1862; son of George H. and Mary (Sanborn) Smith; Ph. C., University of Michigan, 1885; B. S., Case School of Applied Science, Cleveland, 1887; Ph. D., University of Zurich, 1891; married Mary Wilkinson of Cleveland, June 5, 1890; prof. chemistry, Case School of Applied Science, since 1891, fellow A. A. A. S.; member Amer-

ican Chemistry Society, American Institute Mining Engineers, American Electrochem. Society, Society Promotion Engineering Education; has contributed to technical papers in society proceedings.

SMITH, Harold E.; patent lawyer; born, Lebanon, N. H., May 2, 1882; son of Wilbur F. and Marie Antoinette Sargent Smith; educated, Dartmouth College, A. B., 1903, A. M., 1906; National University Law School, LL. B., 1908; LL. M., 1909; George Washington University, M. P. L., 1909; married, Washington, D. C. Oct. 5, 1909, Annie Stratton; one son; instructor in physics at Dartmouth College, 1903-1906, asst. physicist, National Bureau of Standards, 1906; examiner U. S. Patent Office, 1906-1910; member of firm of Hull & Smith, patent lawyers, junior partner; member Hanover Scientific Ass'n; member Gamma Alpha and Sigma Nu Phi fraternities. Recreations: Canoeing and Music.

SMITH, Walter Hubbell, division freight agt., L. S. & M. S. R. R.; born, Cleveland, O., June 15, 1861; son of James H. and Mary Hubbell Smith, Cleveland public schools, married, Cleveland, Sept. 17, Mame E. Smith, three children, entered R. R. service April 1, 1879 with L. S. & M. S. R. R., has been connected with the general freight dept. of that road ever since; Oct. 1, 1881, to June 1, 1885, chief clerk, Revision Dept.; June 1, 1885 to July 1, 1889, chief rate clerk; July 1, 1889, to Jan. 1, 1897, chief clerk, General Freight Dept.; Jan. 1, 1897 to March 1, 1905, chief of Tariff Bureau; March 1, 1905, was appointed Division Freight Agt.; member Knights of the Maccabees, Cleveland Athletic, and Traffic Clubs, and Transportation Club of Buffalo.

SMITH, John Alvaro; lawyer; born, Union County, O., Dec. 12, 1848; son of John W. and Esther A. Keys Smith; educated, O. W. U., Delaware, O., 1871, A. M. & B. A.; B. L., Ohio Law College, Cleveland, 1872; admitted to U. S. Courts, July 4, 1872; married, Cleveland, July 18, 1876, Marietta Edmondston; one son, John William Smith, attorney; member Cleveland Library Board six and one-half years; member City Council one term; 1888-1890, pres. of East Cleveland Council, and Vice Mayor; 1911-1913, director, member of executive committee and atty. The Pearl St. Savings & Trust Co.; director in the following, Columbia Savings & Loan Co., Daykin Plumbing Co., Detroit St. Investment Co., Farmers Chem. & Fert. Co., Forest City S. & Tr. Co., Hotel Euclid Co., The Kennedy Co., Merchants Bk. & Storage Co., Ohio Moulding Mnfg. Co., Read Realty Co., State Bank & Trust Co., F. Zimmerman Co., F. Zimmerman Realty Co., United Mines Corporation Co., Kinsman Ice Cream Co.; member Athletic Club.

SMITH, John William; attorney; born, Cleveland, O., May 15, 1880; son of J. A. and Marietta Edmondston Smith; educated, Ohio Wesleyan University, A. B., 1902; Western Reserve University, B. L., 1905; married, Bowling Green, O., Dec. 27, 1906, Edith Louise

St. John; issue, Frederick Whitman Smith, William Richard Smith; Cleveland Business University, Born Steel Range Co.; member of firm Smith, Taft & Arter; member Cleveland Real Estate Board, Athletic, and Tippecanoe Clubs, and Chamber of Commerce.

SMITH, Matthew; pres. Great Atlantic & Pacific Tea Co.; born, County Tyrone, Ireland, Nov. 9, 1856; educated in the National schools of Ireland; married, 1887, to Irene M. French, of Cleveland; issue, two sons and two daughters; came to the United States in 1872, and entered the employ of the Great Atlantic & Pacific Tea Co., starting with addressing envelopes until 1880, when he was sent to Cleveland to take charge of the business here, operating thirteen large stores; now sole proprietor of these and other stores; vice pres. and director the Schafer-Suhr Coal Co.; member Emanuel Episcopal Church and vestryman; Iris Lodge, No. 229, F. & A. M.; past high priest of Cleveland Chapter, No. 148, R. A. M.; member Cleveland Council, No. 36, R. & S. M.; past commander Holyrood Commandery, No. 32, K. T.; member all the Scottish Rite bodies and of Al Koran Temple of the Mystic Shrine; also 33rd degree, of northern Masonic Jurisdiction of the U. S.; treas. Masonic Temple Ass'n; summer home at Salida Beach, Mentor, O.

SMITH, William A. C.; pres. The Ohio Quarries Co.; born, Chebanse, Ill., Dec. 15, 1876; son of William and Frances M. Rice Smith; educated, public schools, Chebanse, Ill., and one year at Academy, North-Western University, Evanston, Ill.; married, Davenport, Ia., Sept. 12, 1889, Nettie Grant; issue, three children, Janet, 11, Helen, 6, Richard Murray, 4; two years clerked in general store; two years in Chicago National Bank; 1901-1906, salesman, auditor, sec'y and treas. The Bedford Quarries Co. of Chicago; 1903-1906, treas. The Ohio Quarries Co.; 1907, moved to Cleveland as gen. mgr. of the Ohio Quarries Co.; in 1910, made pres., also pres. and director of The Lorain & Southern R. R. Co.; member Episcopal Church, Euclid, and City Clubs. Recreations: Golf, Fishing and Hunting.

SMITH, William Grant; railway express business; born, Fox Lake, Wis., Aug. 24, 1861; son of Lewis and Fannie A. Stevens Smith; educated, public schools and Ripon College, Wisconsin; married, Medford, Mass., June 25, 1902, Martha Chapin Wilcox; one daughter, Josephine Wilcox Smith; in 1879, entered the employment of The American Express Co.; appointed supt. Wisconsin Division, 1892; same position for Michigan in 1895; asst. gen. agt. at Omaha, Neb. 1902; 2nd asst. to gen. manager, Chicago, Ill., 1903; asst. to vice pres. and gen. mgr., Chicago, Ill., 1906; mgr. Central Dept., Cleveland, 1910; member of Illinois Society, Sons of American Revolution; member Union, Automobile, and Congregational Clubs, and Chamber of Commerce, Congregational and Union League Clubs, of Chicago. Recreation: Motoring.

SMITH, Wilson George; composer, pianist; born, Elyria, Ohio, Aug. 19, 1855; son of George Troupe and Calista M. Smith; gradu-

ated Cleveland public schools; began musical education in Cincinnati, 1875, under Otto Singer; studied in Berlin, 1880-1882, under Kullak, Kiel, Scharwenka, Moszkowski and Oscar Raif; married Mez Brett (artist and writer), of Ohio, April 16, 1883; since 1882, engaged as teacher of piano, voice and composition; also musical litterateur, editor and critic, Cleveland Press, since 1902; held important official positions in Music Teachers' National Ass'n; piano compositions (several hundred) include books of piano studies, transcriptions and editorial revisions of classic and modern works; also composer many popular songs.

SMITHNIGHT, Louis; retired; born, Saxony, Germany, Dec. 16, 1834; son of Frederick and Auralia (Woolford) Smithnight; public school education in Germany; came to the United States at 15; married, 1866, Nettie Kingsley of Cleveland; surviving issue, one daughter; after a brief period in Columbus, O., came to Cleveland for A. J. Wenham, dry goods, for seven years; in 1858, went to Pike's Peak, Col., to search for gold; being unsuccessful, returned to Cleveland, and opened a drug store, which conducted business until 1892; still own store at 2511 E. 9th St.; enlisted in 1861 as a private in the Cleveland Light Artillery; became corporal, took part in many engagements, and captured the first Confederate cannon (now in the Public Square of Cleveland); after three months, returned to Cleveland; re-enlisted in 1862, in the Army of the Cumberland, under Gen. Rosecrans; served until 1863, retiring as captain, account disability; in 1873, reorganized the Cleveland Light Artillery, as commander; later organization was known as Battery A; organized the Ottawa Shooting Club, near Sandusky, O.; member Chamber of Commerce, Concordia Lodge, F. & A. M., Grand Army of the Republic; Revenue Inspector of the U. S. two years for Ohio, Michigan and Indiana; three years State Inspector of oil; always held a prominent place in Military circles.

SMYTHE, Alfred Burns; banking and real estate; born, Nevada, O., Aug. 4, 1874; son of Marcus and Mary Burns Smythe; educated, common schools and Oberlin Academy and Oberlin College, Oberlin, O.; married, Oil City, Pa., Nov. 13, 1902, Catherine Loomis; issue, two sons, mgr. Real Estate Dept. of The Cleveland Trust Co.; pres. The Land Security Co., The Loop Realty Co., The Seneca Security Co.

SNIDER, Martin; pres. the Interstate Cooperage Co.; born, Dayton, O., Aug. 16, 1846; educated in the public schools; started in the cooperage business in Dayton, O., with his father; came to Cleveland, 1871, and continued the business until 1878; then with the Standard Oil Co., as mgr. of the Cooperage Dept.; elected pres. of the Interstate Cooperage Co., 1904; still serving; pres. the Snider-Hughes Co., Guarantee Title & Trust Co.; treas. Riverside Cemetery Ass'n; director the Cleveland Trust Co.; interested in a number of other corporations; member Union, Euclid and Roadside Clubs; and Ohio Society, New York; Republican.

SNYDER, Harvey R.; attorney; born, Mapleton, O., Oct. 17, 1880; son of John J. and Maria Shearer Snyder; educated, Harvard College, A. B., 1905; Harvard Law School, LL. B., 1908; married, Alliance, O., March 20, 1910, Mary Charlotte Bracher; issue, one daughter, Mary Katherine Snyder; practising law in Cleveland since 1909; member Masonic Societies, and Alpha Nu Chapter of Alpha Tau Omega Fraternity; member Harvard Varsity Club; coach of Western Reserve University football team seasons 1911-1912-1913 as a recreation and diversion; coached Oberlin College team 1906-1910.

SNYDER, John Royal; attorney-at-law; born, Stark County, O., Feb. 11, 1876; son of John J. and Maria Shearer Snyder; educated, Mt. Union, 1899, A. B., Junior Scholarship prize; Harvard, 1909, L. B.; married, Massillon, Gertrude Smith; treas. Stark County, 1902-1906; deputy county treas. 1899-1902; treas. City of Canton, 1902-1904; member B. P. O. E., No. 68, F. & A. M., I. O. O. F., No. 39; Jr. O. U. A. M., No. 60, and A. T. O. Fraternity. Recreations: Tennis, Baseball and Football.

SOLLMANN, Torald Hermann; physician; born, Coburg, Germany, Feb. 10, 1874; son of August and Adelhaid (Eckhardt) Sollmann; educated, gymnasium, Coburg, 1884-1888, special studies, 1888-1893; student of pharmacy, chemistry and medicine, Paris, France, 1893-1894; M. D., Western Reserve University, 1896; special studies, Strassburg, summer, 1899; married Alice M. Sersall, of Warren, Pa., June, 1902; demonstrator physiology, 1895-1899, lecturer pharmacology, 1898-1901, asst. prof. pharmacology and materia medica, 1901-1904, prof. since 1904, Western Reserve Medical College; member council on pharmacy and chemistry, A. M. A. Author: Textbook of Pharmacology with Some Allied Science (2d edition), 1906; (with R. A. Hatcher) Textbook of Materia Medica, 1904. Contributor to medical and scientific periodicals.

SOMMER, Edward H.; umbrella mfr.; born, Cleveland, Jan. 18, 1878; son of John and Christina Deist Sommer; educated, public schools (Hicks) and Spencerian Business College; married, Cleveland, Nov. 28, 1907, Elsie M. Seidel; issue, two children, Edward John and Marjorie Elsie; conducting a business of fifty-one years standing, started in 1862, by John Sommer; retired in 1902; at 2926 Lorain Ave., business outgrew quarters, so moved to 1870 W. 25th St.; has the largest retail umbrella and cane store in Ohio; pres. and mgr. Edward H. Somner Co.; steward of St. Paul's German M. E. Church; member Chamber of Industry.

SPECK, Early James; 6th City Tire Repair Co.; born, Columbus, O., Nov. 27, 1888; son H. J. and Marguerite E. Bird Speck; educated, Dennison High School; graduated, 1906; married, Cleveland, June 19, 1912, Ruth E. Latto; five years in the efficiency department of The Pennsylvania R. R.; two years as asst. paymaster The National Malleable Castings Co.; one year in automobile tire busi-

ness, opening the largest individual tire and tire repair plant in the Middle West; sec'y and treas. The 6th City Tire Repair Co.; member Masons, Elks, Phi Sigma Chi-Theta Nu Epsilon Fraternity and Athletic Club. Recreations: Motoring and Football.

SPENZER, John George; physician-chemist; born, Cleveland, Sept. 6, 1864; son of Peter I. and Mary T. Molloy Spenzer; educated, Cleveland public and private schools, Adelbert College, Western Reserve Medical College, M. D. 1884; University of Strassburg, Germany, Ph. D., 1893; F. C. S., London, 1894; married, Cuyahoga Falls, O., June 15, 1898, Minnie Elizabeth Kittelberger; one son and one daughter; some fifty scientific papers, of pharmacal, chemical, toxicologic, pharmacologic and crystallographic interest from 1881; asst. in chemistry, Western Reserve Medical College, 1880-1884; at same time lecturer in chemistry in 1880-1884; asst. in chemistry and mineralogy, Adelbert College, M. D., Western Reserve, 1884; instructor in pharmacology and experimental therapeutics, Medical Dept., Western Reserve University, 1894-1896; same years professor of chemistry, Dental Dept., same University; professor of general and medical chemistry and pharmacology, Medical Dept., Ohio Wesleyan University, 1896-1910; Paris, 1894; Berne, 1895; asso. prof. of legal chemistry, Medical Dept., Western Reserve University, 1910-1912; in 1912, asso. prof., same University, of legal chemistry and medical jurisprudence; also prof. of chemistry at Reserve School of Pharmacy in 1912; member Philomatic Society of Alsace, Germany; German Chemical Society; Fellow English Chemical Society and American Association for the Advancement of Science; honorary member Ohio Pharmaceutical Ass'n, Cleveland Pharmaceutical Ass'n; member Cleveland Chemical Society, Cleveland Academy of Medicine, Ohio State Medical Society, and American Medical Ass'n.

SPICER, Dembe M., M. D.; physician and surgeon; born, La Grange, O., Dec. 8, 1877; son of Perry D. and Sarah R. French Spicer; educated, common schools and High School, La Grange, O.; graduated, 1896, Western Reserve University, Medical Dept.; 1889-1904, degree of M. D.; married, La Grange, O., Sept. 28, 1904, Josie W. Kelmer; one daughter, Ruth Spicer; district physician, appointed April, 1911, Ohio National Guard, 1899-1900; general practice of medicine from 1905 to the present time; examiner for John Hancock Mutual Life Insurance Co.; appointed in 1911; member Cleveland Academy of Medicine and Ohio State Medical Society, and American Medical Ass'n; member Phi Rho Sigma (Medical School Fraternity); Woodmen of the World, Fraternal Mystic Circle, Fraternal Order of Orioles; member Olivet Baptist Church.

SPRAGUE, Edwin D.; sewer contractor; born, Cleveland, April 16, 1873; son of Ellis D. and Mary Weideman Sprague; educated, Cleveland public schools; married, Cleveland, June 22, 1910, Jeannette Meermans; worked two years for himself, then for fifteen years with Beers & Doolittle; built three sections of the intercept-

ing sewer, drainage new court house, Lake Shore blvd., foot 79th St., and bridge at Wade Park lower drive; member Cuyahoga Lodge, No. 22, I. O. O. F.; L. O. M. Recreations: Baseball and Bowling; for a number of years one of Cleveland's favorite vaudeville entertainers.

SPRAGUE, Ernest M.; mgr. American Bridge Co.; born, Farmington, Mich., Oct. 20, 1865; son of Lorenzo and Laura G. Mead Sprague; educated, University of Michigan, 1888, B. S., C. E.; married, Denver, Col., March 8, 1901, Maude Sill; issue, two children; six years with Chicago & N. W. R. R., asst. engineer; since 1894, with American Bridge Co., and affiliated companies; last eight years, mgr. Cleveland branch; member American Society Civil Engineers, Masonic Order, Athletic Club. Recreation: Golf.

SPRAGUE, Franklin John; dentist; born, Wellsville, N. Y., 1868; son of William and Elmina Norton Sprague; educated, public schools, Genesee Wesleyan Seminary, Lima, N. Y.; Dental Department, Western Reserve University, degree D. D. S.; married, 1879, Lucy Amanda Emmons; one daughter, Dorothy Sprague; two years sec'y Cleveland Dental Society; pres. same organization one year; member Cleveland and Ohio State Dental Societies.

SPRIGGS, Charles H.; realty and building; born, Washington County, Pa., Oct. 2, 1875; of Scotch-English ancestry, and ancestors on both sides of family prominent in Revolution and War of 1812; p blic school education; married, 1908, Miss Olive Carter, of Waynesburg, Pa.; two daughters; politically a Progressive Republican; business career, with the Second National Bank of Pittsburgh, resigning on account of poor health, and engaged in the real estate business in the southwest; returning east, became associated with one of the largest real estate firms in New York City; impressed with the wonderful real estate opportunities in Cleveland, he located here, in the firm of C. H. Spriggs & Co.; the firm is incorporated as The Commonwealth Realty & Building Co.; mgr. and director the Alliance Brick Co., Alliance, O.; member The National Real Estate Ass'n, Cleveland Real Estate Board, and Lakewood Chamber of Commerce; has traveled extensively in this country, Canada and Mexico, studying real estate conditions, and causes of civic growth and increase in property values.

SPRIGGS, E. Loomis; realty and building; born, Washington, Pa., Oct. 17, 1880; son of Edward and Josephine E. Greenlee Spriggs; educated, Ohio Northern University, Ada, O.; treas. The Commonwealth Realty & Building Co.; identified with the agency force of The Pittsburgh Life & Trust Co.; subsequently in the Federal service at Pittsburgh until 1906, when he resigned, to become associated with his brother, C. H. Spriggs, as Cleveland real estate operators; this partnership became the basis for the formation of The Commonwealth Realty & Building Co.; member Lakewood Chamber of Commerce, and Lakewood Lodge, F. & A. M.; Pro-

gressive Republican in politics; his ancestors among the first settlers of the colonies of Connecticut and Pennsylvania, and prominent in the War of 1812.

SPROSTY, A. B.; jeweler and optician; born, Cleveland, 1873; grammar and high school education; watchmaker by trade, and has been in the jewelry business for fifteen years; pres. The Electra Pure Water Co.; councilman from the 13th ward, 1910-1911; member of K. of P. and past chancellor; member of the Orders of Moose and Eagles and the Bohemian Order, C. S. P. S., and of the Bohemian Turners Sokol Cece.

SPURNEY, Albert F.; surgeon; born, Cleveland, Jan. 20, 1864; son of Anton and Mary Havlicek Spurney; educated in public schools, Western Reserve Medical College; married, Cleveland, Oct. 15, 1890, Pauline Sykora; three children; gynecologist, St. Luke's Hospital; member American Medical Ass'n, Ohio State Medical Ass'n, Cleveland Academy of Medicine; 32nd degree Mason; K. of P.; member Cleveland Athletic and Colonial Clubs.

SQUIRE, Andrew; lawyer; born, Oct. 21, 1850; Mantua, Portage County, O.; son of Dr. Andrew Jackson and Martha (Wilmot) Squire; educated, public schools and Western Reserve Eclectic Institute, Hiram, O.; 1866-1867, took a course of medical lectures in Cleveland; graduated from Hiram College in 1872, came to Cleveland, and began the study of law in the office of Cadwell & Marvin; admitted to the bar in 1873; three years partnership with Mr. Marvin; then in the firm of Marvin, Squire & Hart; withdrew and formed a partnership with Mr. Estep; in 1882, firm became Estep, Dickey & Squire; in January, 1890, formed partnership of Squire, Sanders & Dempsey; recent years devoted time largely to corporation practice; director of the Bank of Commerce of North America; Citizens Savings & Trust Co.; Cleveland Stone Co.; and other corporations; trustee Garfield Memorial Ass'n; Republican; 33rd degree Mason; member University, Country and Union Clubs, Cleveland, and University and New York Clubs, New York City; member the American and International Bar Associations.

STALEY, Cady; engineer; born, Minaville, N. Y., Dec. 12, 1840; son of Harmanus and Eveline (Darrow) Staley; A. B., Union College, 1865; C. E., 1866; Ph. D., 1874 (LL. D., 1888, Ohio Wesleyan, 1888); married Kate Holcomb, of Waterford, N. Y., Dec. 23, 1869; one of the engineers in building the Central Pacific R. R.; prof. civil engineering, 1868-1886; dean of faculty, 1876-1886, Union College; pres. Case School Applied Science, Cleveland, 1886-1902; traveling member American Society Civil Engineers. Author: The Separate System of Sewerage (with G. S. Pierson).

STANDART, Henry Needham; public accountant; born, New Albany, Ind., May 25, 1868; son of George Henry and Myra B. Allen Standart; educated, public schools; later studied law under,

a prominent attorney, and was admitted to the Ohio Bar, March 11, 1897; married, Columbus, O., June 12, 1895, Bertha Bassett Browne; at the age of 14, entered the employ of the Standard Oil Co.; continued with them for about twenty years; for six years, held the position of senior accountant, for nine years, chief accountant in their office at Columbus, O.; two years, sec'y and treas. the H. H. Hessler Co.; for seven years, has been engaged in the practice of public accounting; director and sec'y The Fred A. Lee Realty Co.; member Chamber of Commerce, Cleveland Credit Mens Ass'n, Tyrian Lodge, Masonic Temple; in 1850, his grandfather, Needham Maynard Standart, became a resident of Cleveland, building the old homestead on Detroit Ave., between Waverly and Gordon Aves.; this house is still one of the city's landmarks. Recreations: Boating and Long Distance Walking.

STANLEY, Welles Kirk; lawyer; born, Portsmouth, Nov. 12, 1873; son of Rev. T. W. and Amanda Kirk Stanley; A. B., Ohio Wesleyan University, 1895; LL. B., Yale University, 1900; married, Cleveland, June 8, 1905, Grace Hiles; issue, one daughter, Ann; in the office of Attorney W. H. Boyd three years; formed partnership with P. L. A. Lieghley in October, 1911; sec'y the Lewis Jewelry Co., the A. J. Fawcett Co., the W. H. Noble Co.; member Beta Theta Pi, Book and Gavel (Yale), Cleveland Athletic Club.

STEARNS, Arthur Adelbert; attorney; born, Olmsted, O., July 18, 1858; son of Edmund and Anna J. Marsh Stearns; educated, Buchtel College, A. B.-A. M., honorary degree LL. D., Harvard Law School; issue, three children; business connections, 1884-1890, Stearns & Kelley; 1902-1904, Stearns & Chamberlain; 1904-1909, Carr, Stearns, Chamberlain & Royon; 1909, Stearns, Chamberlain & Royon; sec'y Cleveland Bar Ass'n, 1890 to 1898; 1905, pres. Cleveland Bar Ass'n; trustee Buchtel College; member Chamber of Commerce and Union Club. Author of "Stearns on Suretyship" (1903), "Annotated Cases on Suretyship" (1907).

STEHN, George Gustav; florist; born, Germany, Sept. 17, 1861; son of William Stehn; mother's maiden name, Dreesfen; served one year, 1880, at De Loues Tomological Institute in Reuteingen, Germany; received first-class diploma; married, Manchester, N. H., Jan. 11, 1893, Anna Emelie Liebing; issue, three children; served four years in Ulan Regiment, King Charles, No. 19, Stuttgart, Wurtemberg, under Count Ferdinand Von Feypelia; advanced to corporal; has worked as florist in New York, Boston and Cleveland; educated as teacher of physical education in Normal School of North America, at Indianapolis, Ind., 1890; graduated with first-class diploma; taught for twenty years in different cities, a number of years in Cleveland; ten years ago went into the florist business again; teacher of physical education Star Turnverns, for fourteen years; one of the directors of Turnverns Business Ass'n for two years; director of the German Club for last three years.

STEPHENS, Jesse; attorney; born, Wood County, Feb. 9, 1865; son of David and Elizabeth Bonam Stephens; educated, Fostoria Academy and The Ohio Northern University; read law with the Hon. Thomas N. Bierly, of Toledo; admitted to the bar in 1889; married, Fremont, O., 1887, Miss Belle Clark; issue, two sons, A. A. and Clarence Clark Stephens; practiced law in Fostoria, O., for twenty years, attaining a high place in the legal profession; particularly noted as trial lawyer, having tried some of the most important cases in Northwestern Ohio; has never sought political honors, although urged to become a candidate for District Judge and Congressman from the 13th district; because of increasing clientele in Cuyahoga County, came to Cleveland, and began practicing with his son, A. A. Stephens, a graduate of Western Reserve Law School; counsel and director The Commonwealth Realty & Building Co., The Seneca Coal Co., Fostoria, O., counsel The Toledo, Fostoria & Findlay Electric R. R. Co., Toledo; The Union National Bank, Fostoria, and The Atlas Mnfg. Co., and The Peabody Buggy Co., all of Fostoria; member Pemberville Lodge, No. 516, F. & A. M., since 1889; his family were among the early settlers of Maryland and Western Pennsylvania, Scotch-Irish-German descent; active in Colonial cause during the Revolution.

STERLING, Frederick Augustine; merchant; born, Chapinville, Conn., May 26, 1831; son of Frederick Augustine and Caroline Mary (Dutcher) Sterling; educated, public and private schools, Geneva, N. Y.; married, Meadville, Pa., May 13, 1856, Emma Betts; issue, one son, living in Erie, Pa.; merchant in Cleveland since 1850; connected with T. S. Beckwith & Co., Beckwith, Sterling & Co., Sterling & Co., The Sterling & Welch Co., pres. the Sterling & Welch Co., director Union National Bank; director Citizens Savings & Trust Co.; vice pres. Cleveland Burial Case Co.; pres. Board of Trustees, Second Presbyterian Church; member Union and Country Clubs. Favorite pastime: Golf.

STERN, Joseph L.; attorney; born, Toledo, O., Sept. 24, 1882; son of Adolph and Rosa Friedlander Stern; educated, Cleveland grammar and High School (West); studied law in the office of L. F. McGarth, Cleveland, and admitted to practice law in December, 1903; married, Cleveland, Feb. 28, 1907, Fannie Brown; one son, Robert William Stern; one daughter, Ruth Dorothy Stern; served two terms as solicitor for the Village of Nottingham, O., Dec. 1903, entered law practice with L. F. McGarth, under firm name of McGarth & Stern; in Oct. 1909, partnership dissolved, and began to practice alone; is now located in the Leader-News Bldg.; associated with him is M. R. Dickey, Jr.; member Chamber of Commerce, and Knights of Pythias, Cleveland Independent Aid Society, Forest City Lodge, F. & A. M., Webb Chapter, and Automobile Club; has lived in Cleveland since 1883.

STERN, Walter G.; physician (orthopedic surgeon); born, Chattanooga, Tenn., Dec. 6, 1874; son of Bernard and Theresa Ehrmans

Stern; educated, Adelbert College, B. A., W. R. U., Medical College, M. D., University of Vienna; post graduate course, Royal General Hospital, Vienna; married, Milwaukee, Wis., May 27, 1903, Lora B. Baer; issue, two children, Bernard and Marjorie; orthopedic surgeon, Children's Fresh Air Camp, 1902-1908; Mount Siana Hospital, 1902; Cleveland Jewish Orphan Asylum, 1903; lecturer on Orthopedic Surgery at the Cleveland College of Physicians and Surgeons, of Ohio Wesleyan University, 1903-1911; chairman of the Clinical Pathological section of the Cleveland Academy of Medicine, 1907; also pres. of the German Medical Society, Cleveland; fellow of the American Orthopedic Ass'n; fellow of the American Medical Ass'n; member of the Central States Orthopedic Club; sec'y medical staff, Mt. Siana Hospital, 1902-1910; orthopedic surgeon for the Orphaned Infants' Home, Cleveland, 1903; honorary member, Erie County, Pa., Medical Society; pupil of Prof. Adolph Lorenz, orthopedic surgeon, Royal General Hospital, Vienna; member Excelsior Club, Cleveland.

STEVENS, Alfred J.; oil business; born, Cleveland, July 28, 1867; educated, Cleveland public schools; married, Cleveland, October, 1894, Agnes E. Rowan; issue, one son; has been in the oil and grease business twenty-seven years; pres. The Stevens Grease & Oil Co.; member Elks, Chamber of Commerce, Athletic, Auto, and Gun Clubs.

STEVENS, Edwin Augustus; painting contractor; born, Cambridgeport, 1862; son of Edwin Augustus and Sarah E. Lincoln Stevens; educated, private schools, Cleveland, 1868-1870; Kentucky St. School, 1870-1878; Forest City Business College, 1878-1879; married, Cleveland, June 14, 1893, Carrie S. Penney, of Saginaw, Mich.; issue, three daughters; painting contractor; in 1895, succeeded his father, who established the business in 1866; business incorporated March 11, 1912; Edwin A. Stevens, pres.; vice pres., Frank R. Marvin; sec'y and treas., Carrie S. Stevens; directors, Hylas S. Janes, John H. Smart; member Builders' Exchange, house committee, Unitarian Church, and usher of Unitarian Church; member Knights of Pythias, B. P. O. Elks, members Elks Club. Recreations: Motoring and at summer cottage with family.

STEVENS, J. A.; insurance; born, June 20, 1868, at O'Magh County, Tyrone, Ireland; received liberal education, including a course in science and art dept. of National Education of United Kingdom; engaged in educational work abroad and in the United States for four years; at the age of 22, adopted the life insurance business as a profession; organized The Universal Life Insurance Co., of Cleveland, in 1911; at present hold following positions, sec'y and gen. mgr. The Universal Life Insurance Co.; pres. Pioneer Life Insurance Co. of America; member Athletic Club.

STEWART, George Neil; university prof.; born, London, Can., April 18, 1860; son of James Innes and Catherine (Sutherland)

Stewart; A. M., University of Edinburgh, 1883, B. S., 1886, D. Sc., 1887, M. B. and C. M., 1889, M. D. 1891; D. P. H., University of Cambridge, Eng., 1890; married; demonstrator of physiology, Owens College, Manchester, Eng., 1887-1889; George Henry Lewes student, University of Cambridge, 1889-1893; examiner in physiology, University of Aberdeen, 1891-1894; instructor Harvard Medical School, 1893-1894; prof. physiology and histology, Western Reserve University, 1894-1903; prof. physiology, University of Chicago, 1903-1907; prof. experimental medicine, Western Reserve University since 1907; member Physiology Society (Eng.), American Physiology Society, American Pharmacology Society. Author: Manual of Physiology, 1896, 6th edition, 1910.

STILBER, Peter; florist; born, Austria-Hungary, Jan. 13, 1871; son of Peter and Catherine Miller Stilber; educated, public schools, Hungary; married, Hungary, Jan. 13, 1897, Erma Collen; issue, two children; 1906-1910, with Fred Burger, florist; owner of own business and is in the same location where he first started; decorator and designer; member Home Guards of America, No. 44; Metropolitan; member Limberger Bicycle Club, and Hungarian Church.

STOCKWELL, John Nelson; astronomical mathematician; born, Northampton, Mass., April 10, 1832; son of William and Clarissa (Whittemore) Stockwell; educated, common schools, Brecksville, O.; (hon. A. M., 1862, Ph. D., 1876, Western Reserve); married Sarah Healy, of Brecksville, O., Dec. 6, 1855; known for original investigations in astronomy. Author: Memoir on the Secular Variations of the Planetary Orits, in Smithsonian Contributions to Knowledge, 1872; Stock and Interest Tables, 1873; Tax Tables, 1903; Eclipse-Cycles; Theory of the Mutual Perturbations of Planets Moving at the Same Mean Distance from the Sun, and Its Bearing on the Constitution of Saturn's Rings and the Cosmogony of Laplace. Contributor American and foreign scientific journals.

STOKE, U. S. G.; mfr.; born, Tyrone, Pa., May 9, 1865; son of William and Margaret Wentz Stoke; public school and business college education; married, Cleveland, Dec. 29, 1887, Rose M. Lange; began as mill foreman for Woods-Jenks Lumber Co.; mill foreman W. I. Lindsay; mill foreman Mills-Carleton Co., mill No. 2; 1902, formed stock company as the Lindsay Fence Co.; first as vice pres. and treas.; now pres. and treas.; member Chamber of Commerce, Builders' Exchange, and National Union.

STONE, Warren Sanford; labor leader; born, Ainsworth, Ia., Feb. 1, 1860; son of John and Sarah Stone; educated, Washington Academy and Western College; married Carrie E. Newell, of Agency, Ia., Oct. 15, 1884; has spent entire railroad service with the Rock Island System, beginning as fireman, Sept. 27, 1879; promoted to engineer, April 12, 1884; appointed grand chief of the International Brotherhood of Locomotive Engineers on the death of Grand Chief Arthur, August, 1903; elected at Los Angeles

meeting, 1904; member Industrial Peace Commission, which commission is the custodian of the Nobel Peace Prize.

STOWE Charles Browne; pres. The Stowe-Fuller Co.; born, Cleveland, July 18, 1862; son of Thomas A. and Maria (McKenzie) Stowe; educated, Central High School, class of 1877; married, Norwalk, Franc A. Cary; issue, three children; pres. National Fire Brick Co., Mirror Fire Brick Co.; director Lock Haven Fire Brick Co., Federal Refractories Co.; member Cleveland Art, and Clifton Clubs.

STREITBERGER, Jacob; born, June 23, 1871; Germany; son of Jacob and Carolyn Streitberger; educated, Germany; married, Meadville, Pa., July 4, 1895, Lena Duer; three children; member Eagles and Foresters.

STRIMPLE, Theodore L.; lawyer; born, Richland, O., April 25, 1859; son of John and Mary Elizabeth Viers Strimple; educated, Baldwin University; graduated class of 1884, degree of Ph. B.; married, Cleveland, June, 1892, Allie L. Wright; issue, Pauline M., age 18 years, and Theodore Lawrence, age 16 years; county school examiner, 1888 to 1891; prosecuting atty., 1894-1898; Judge of the Court of Common Pleas of the third Subdivision of the Fourth Judicial District of Ohio from Feb. 9, 1899, to Jan. 1, 1911; school teacher and educator until admitted to the bar in June of 1886; practiced law; firm name of Wilcox & Strimple, until he became asst. prosecuting atty., in 1891; retired from the Bench in January, 1911; has been practicing law since; Masonic, veteran member of Forest City Lodge, No. 388, F. & A. M.; Lake Shore Lodge, No. 6, K. of P.; member Chamber of Commerce, and Colonial Club.

STRONG, Edgar E.; merchant; born, Connecticut, 1841; son of William C. and Lucy M. Nicholas Strong; educated, Seminary at East Greenwich, R. I.; left school to enter the army in 1862; married, Cleveland, January, 1869, Mary Ella Clarke; issue, four children, two living; entered the army in 1862, as a private in the 16th Regiment, Conn. Vol. Infantry; promoted to 2nd lieut., Dec. 25, 1862, and to 1st Lieut., May 2, 1863; further promotions impossible, owing to requirements being reduced in numbers to a point which prohibited promotions; honorably discharged at close of war; in 1887, engaged in the mill supply business in a co-partnership, under the firm name of Strong, Carlise & Turney; in 1893, incorporated under the name of The Strong, Carlise & Turney Co.; in 1898, the Corporation name was changed to the Strong, Carlise & Hammond Co.; in 1908, organized and incorporated The Clark Mnfg. Co.; pres. The Strong, Carlise & Hammond Co., and The Clark Mnfg. Co.; veteran member of Tyrian Lodge, F. & A. M., and Cleveland Chapter, R. A. M.; Military Order The Loyal Legion and the Grand Army of the Republic; member Cleveland Yacht Club. Recreations: Fishing and Motor Boating.

STRONG, Emmet J.; hardware; born, Huntsburg, O., Jan. 31, 1862; son of Lyman and Ludia Curtis Strong; educated, public schools and Austinburg; married, June 7, 1893, Lenora Goodwin; issue, two sons, Lester, 17, and Stuart, 9; in 1893, organized The Curtiss Steel Roofing Co., located at Niles, O.; in 1900, reorganized and enlarged the business, moving to Zanesville, O., building a sheet and steel mill, operating under the name of The Muskingum Valley Steel Co.; in 1902, sold out in the above company, and came to Cleveland, purchasing an interest in the J. M. and L. A. Osborn Co.; connected with this firm as vice pres. and director; member Chamber of Commerce, Y. M. C. A., and Hough Avenue Congregational Church.

STROUD, Edwin Gerrish; engineer and contractor; born, Bonfield, Ill., Jan. 31, 1878; son of Thomas and Jane Pearson Gerrish Stroud; educated, public schools, Seminary and Purdue University, B. S., in M. E., 1899; married, Cleveland, Oct. 15, 1902, Cora L. Campbell; issue, one son, Thomas Douglas Stroud (age 6); fifteen years engineering and business experience, having established and built up two complete companies; pres. The Cleveland Engineering Agency Co. (technical employment agency); pres. The E. G. Stroud Company (building contractors); member American Society of Mechanical Engineers, Ohio Society of Mechanical, Electrical and Steam Engineers; member K. of P. (Iola Lodge, No. 84, Dayton). Recreations: Automobiling and Bowling.

STUTSON, Willis; sales mgr. The Oldsmobile Co.; born, Lancaster, O., Jan. 28, 1884; son of Alverd and Emma Stutson; educated, Asheville schools, Asheville, N. C.; married, Pittsburgh, Pa., April 23, 1905, Ethel Crozier; issue, one daughter, Elizabeth Stutson; 1904-1905, special agt. New York Life Insurance Co., traveling out of Dayton, O.; 1905, 1906, 1907, has his own insurance business, writing general lines in Washington Court House, O.; 1909-1910, traveling salesman, out of Cleveland, for The White Co.; 1910-1911-1912, branch mgr. of The Winton Motor Carriage Co., at Columbus, O.; at present sales mgr. for The Oldsmobile Co.; member B. P. O. E., Washington Court House, O., Lodge; member Automobile, and Advertising Clubs.

SULLIVAN, Jeremiah Jay; banker; born, Fulton, Stark County, Nov. 16, 1844; educated, village schools; enlisted 3rd Ohio Battery, 1862; mustered out as sergeant, 1865; moved to Millersburg, 1866; engaged in general merchandise until 1878; elected state senator by Democratic party, 1879; served two terms; entered hardware business in Millersburg in 1883; re-elected state senator; national bank examiner 1887; came to Cleveland in 1889 and organized Central National Bank; served as treas., cashier, vice pres., pres., 1900; pres. Chamber of Commerce, 1893; member Union, Country, Roadside, Colonial, and Euclid Clubs; married, 1873, Selina J. Brown; issue, two daughters and one son.

SULLIVAN, John J.; attorney; born, New York City, Oct. 25, 1860; son of Daniel J. and Mary (Sheehan) Sullivan; came to Trumbull County, O., at the age of 12; educated, common schools, and Academy at Gustavus, O.; married, Dec. 28, 1886, Warren, O., Olive S. Taylor, daughter of the late Matthew B. Taylor of Warren, O., prominent banker of Warren and former partner of Ex-Gov. Tod and J. V. N. Yates of Cleveland; issue, two daughters, Adaline and Mary Sullivan; Prosecuting Attorney, two terms, Trumbull Co.; State Senator, two terms, Trumbull-Mahoning Senatorial District of Ohio; United States atty. nine years; appointed by President McKinley; re-appointed by President Roosevelt; special counsel to the Atty.-General of the United States, in cases vs. The Standard Oil Co.; and National Committeeman for State of Ohio, National Progressive Party; presented, when a member of the Ohio Senate, the names of M. A. Hanna and J. B. Foraker to that body on the occasion of their election to the United States Senate; while U. S. atty., represented the U. S. Government in the presecution of Cassie Chadwick case, and in the prosecution and conviction of twelve other defendants in National Bank cases; since retiring from official positions, actively engaged in the practice of law; acted as associate counsel for the defense in the acquittal of the wall paper cases of Cleveland, and the insurance cases; member Athletic, and Union Clubs; member of all the Masonic bodies, Elk.

SULZMANN, John M.; cigar mnfr.; born, Cleveland, Dec. 4, 1869; son of Maximilian and Christina Ansenhofer Sulzmann; educated, St. Joseph's School, 7th grade; married, Cleveland, Nov. 25, 1890, Emma Reiblers; issue, fourteen children; member City Council from 5th District, 1901-1903; councilman-at-large, Jan. 1, 1912, to Jan. 1, 1914; during his career as councilman has introduced a number of ordinances of importance, regarding traffic regulations, the consideration of traffic policemen, the relief of the poor; was active in helping the late Mayor Tom L. Johnson secure three-cent fare for the City of Cleveland; active in the annexing of Brooklyn, which gave the city its first municipal lighting plant; has worked hard for municipal ownership; has assisted Mr. Cooley in all his charitable enterprises, of which the city can boast; also for the obtaining of the Orange Ave. bath house, a municipal three-cent lodging house, settling tunnel workers' strike, and thereby getting the work on the intake crib hastened, etc.; member C. M. B. A., Commercial Travelers, Fraternal Order of Elks, Eagles; pres. of the Cigar Mfrs. Ass'n; director Personal Liberty League; member Cleveland Bowling Club, Thistle Bowling Club, Buffalo; Owl, and Tuxedo Clubs.

SUNSHINE, David; merchant and mfr.; born, Hungary, June 4, 1871; son of Mark and Sarah Rosenbluth Sunshine; educated in schools of Hungary; came to this country in 1891; was hardware merchant in Hungary; for first three years in this country, was retail salesman; then traveling salesman for furnishing house;

later with Sunshine, Kohn & Kaufman; 1899, present corporation of the Sunshine Cloak & Suit Co., organized, of which he is vice pres.; pres. the Strauss Bros. Co. and the Progress Cloak Co.; member K. of P., I. O. O. F.

SVOBODA, Frank J.; publisher; born, Bohemia, May 1, 1874; son of John and Mary Vild Svoboda; educated, Parochial school, "Our Lady of Lourdes," Cleveland, O., and evening public schools; married, Cleveland, June 30, 1896, Josephine Holpuch; issue, four children; when 25 years of age, established a Bohemian Newspaper, The American, which has grown to a large publication; and is considered one of the best Bohemian newspapers in the United States; The American is the representative newspaper for the Bohemian people of Cleveland; director American Association of Foreign Newspapers of N. Y.; member First Catholic Central Union of the U. S., Gilmour Council, No. 310, K. of C., Court Columbia, No. 1285, Catholic Order of Forresters; member Ben Franklin Club.

SWASEY, Ambrose; manufacturer; born, Exeter, N. H., Dec. 19, 1846; son of Nathaniel and Abigail Chesley (Peavey) Swasey; early education in schools of Exeter; degree of engineering Case School of Applied Science, 1905; Sc. D. Denison University, Granville, O., 1910; married, Hampton, N. H., Oct. 24, 1871, Lavinia D. Marston, daughter of David and Sarah Ann (Dearborn) Marston; entered into partnership with W. R. Warner (Warner & Swasey), 1880, mfrs. machine tools and astronomical instruments; the 36-inch Lick telescope, the 26-inch of Naval observatory, Washington, the 40-inch Yerkes telescope, as well as a new and exceptionally accurate dividing engine, are some of the firm's achievements; invented Swasey Range and Position Finder, adopted by the United States Government; pres. The Warner & Swasey Co., pres. the Caxton Building Co.; director the Cleveland Trust Co.; Chevalier Legion of Honor, France, 1900; trustee of Denison University, Granville, O.; vice pres. Y. M. C. A.; past pres. American Society of Mechanical Engineers, N. Y.; past pres. the Cleveland Engineering Society; past pres. Chamber of Commerce; member Institution of Mechanical Engineers of Great Britain and British Astronomical Ass'n; fellow Royal Astronomical Society; member Country Club, Cleveland; Engineers' Club, N. Y., University Club, Washington.

SWEENEY, Patrick Rodger; carpenter and builder; born, Ohio, May, 1852; son of Ferdinand and Mary Adams Sweeney; educated, High School, La Grange, O.; married, Grafton, O., August, 1883 Catherine Meskal; issue, four daughters; twice elected assessor, Carlisle Township, Lorain County, O., once township trustee, Newburg, O.; as building foreman, had full charge of construction and alterations on Hotel Euclid; first and second floors, Meyer & Marks Block, Standard Foundry additions and alterations, block for Continental Jewelry Co., three stores for the P. C. O'Brien

Co.; business agt. Sweeney & Schully, two terms Carpenter Brotherhood; chairman Carpenter Committee to pass on present building code; adjusting five losses for Stafford Goss Co.; two terms trustee Grafton Church; member Catholic Mutual Benevolent Ass'n; is now taking charge of building mostly for themselves and old customers in Lakewood.

SWETLAND, Truman Monroe; real estate; born, Middlefield, N. Y., Feb. 20, 1848; son of Eli and Sophia McGregory Swetland; educated, public schools; married, Rochester, Nov. 30, 1871, Carrie Raymond Hamilton; issue, four sons; instrumental in organizing a company for the erection of several large office buildings in Cleveland; treas. and gen. mgr. The Park Investment Co.; gen. mgr. The City Investment Co.; 32nd degree Mason; member the Pine Ridge Country Club, Isle of Pines, West Indies; fond of farming; in 1657, the first Swetland, an Englishman, settled in Connecticut; he was master and owner of his own ship, "The James," in which he made the voyage to this country.

SWIFT, Charles J.; insurance; born, Corry, Pa., Dec. 16, 1866; son of Charles J. and Hanna Ophelia Hopkins Swift; educated in Corry public schools; married, Cleveland, May 16, 1907, Catherine Pennock Brooke; issue, one daughter, Alice Ophelia; organized firm of C. J. Swift & Co., in 1893; has built up one of largest individual insurance agencies in Cleveland; member Iris Lodge, F. & A. M., Webb Chapter, R. A. M., Oriental Commandery, K. T., Lake Erie Consistory and Al Koran Temple; past chancellor K. of P.

SYKORA, Joseph W.; lawyer; born, Bohemia, March 21, 1840; son of Wac. and Teska Sykora; educated, Bohemia, in the City of Pisek, college and university, City of Prague; and in Cleveland at the State Law School; married, Cleveland, Aug. 1, 1866; Josephine M. First; issue, ten children; admitted to the bar, July 3, 1871; practicing attorney.

SZEPESSY, Joseph L.; real estate and steamship agency; born, Kassa, Hungary; high school education; married, Pittsburgh, Pa., Jan. 16, 1889, Irene Balczer; issue, three sons, George, Theodore and Edward; staunch Republican, organizing many Republican clubs; elected decennial assessor in 19th Ward; instrumental in naturalizing thousands of his countrymen; first Hungarian real estate agt. in the city; through his efforts many of his countrymen acquired homes; organized several societies, which are still flourishing; founded the first Hungarian paper published in Cleveland, called Szabadsag (Liberty); long time director Woodland Ave. Savings & Trust Co., and instrumental in building up of branch on Buckeye Road; enthusiastic worker for the Hungarian Hospital project and moving spirit in purchase of the Gesangverein Bldg., on E. 55th St., where a magnificent hospital is to be built.

TABOR, Franklyn Breed; sec'y the Telling Bros. Co.; born, Titusville, Pa., Feb. 23, 1868; educated in the public schools of Painesville, O.; supt. the Painesville Water Works Co., 1893-1898; upon purchase by the city, was elected sec'y; served until 1899, when he moved to Cleveland; auditor the Telling Bros. Ice Cream Co., 1900-1903; upon the re-organization of the company in 1904, elected sec'y; still serving; sec'y and treas. Cable-Trace Co., and interested in other business enterprises; Republican.

TAFT, Gilbert Leslie; U. S. Customs Office; born, Cleveland, July 26, 1873; son of Sherman B. and Isabella M. Duncan Taft; educated, Cleveland schools; married, Cleveland, Feb. 22, 1898, Thusnelda Schipke; issue, one son, Homer S. and one daughter, Marjorie A.; chief examiner of merchandise, United States Customs; member Masons, Sons of Veterans, and National Union.

TAME, Alfred George; treas. Cleveland Trust Co.; born, Cleveland, Feb. 7, 1869; son of A. F. and Ellen Latimer Tame; educated in the public schools, and Buchtel College, Akron, O.; graduated in 1890, B. S. degree; married, 1894, Clara Armstrong of Norwalk, O.; issue, four children; after finishing college, did journalistic work in Akron and Cleveland; in 1893, began as bookkeeper for the Old Arcade Bank; remained with the bank until it became the Euclid Ave. Trust Co.; was sec'y and treas. at the time of its failure in 1902; went with the Cleveland Trust Co., and after a few months, became asst. sec'y and treas.; in 1906, elected treas. of the Cleveland Trust Co.; veteran member of Troop A; Republican; member Hermit, University, and Union Clubs, and the Chamber of Commerce.

TANNEY, La Zell; attorney; born, West View, O., Oct. 8, 1862; son of LaCortes and Abbie E. Brooks Tanney; educated, Baldwin University, Berea, O., Oberlin College, Oberlin, O., graduated in law from Valparaiso, Ind.; with degree of LL. B.; married, Decatur, Ind., June 6, 1888, Cora Tricker; issue, one son, Leigh T. Tanney born Aug. 6, 1891; Cora Tricker Tanney died June 17, 1892; married, Lake Helen, Fla., May 6, 1894, Violetta Giddings; issue, one daughter, Florence M. Tanney, born Dec. 10, 1901, and died June 15, 1911; Violetta Giddings Tanney died in July, 1906; began the practice of law in Cleveland June 19, 1888, in The Wick Block; that building was torn down in 1912, so removed to The American Trust Bldg., and became associated as partner with A. W. Barber, in October, 1906; member I. O. O. F., K. of P. Recreation: Baseball fan.

TANYAN, James J.; Pittsburg Plate Glass Co.; born, Illinois, Nov. 14, 1874; educated in Chicago; married; has children; came to Cleveland ten years ago, as local mngr. for The Pittsburg Plate Glass Co., manufacturers of plate window glass, mirrors, paints, varnishes and brushes; member Knights of Columbus, B. P. O. E., Athletic, Rotary, Advertising, Tippecanoe, Lumber and Manufacturers' Clubs, and Chamber of Commerce.

TAYLOR, Alexander S.; real estate operator; born, Cleveland, April 3, 1869; son Virgil C. and Marguerite M. Sacket Taylor; educated, public schools and Brooks Military Academy, graduating in 1888; married, Cincinnati, O., May 16, 1894, Clara Therse Law; issue, one son, Virgil Corydon Taylor, second; served five years in the Gatling Gun Battery; never held political office; in 1911, was tendered directorship of public works under Mayor Baehr, and has been under consideration as Republican nominee for mayor; in 1892, became member of firm of V. C. Taylor & Son; 1908, elected pres. of Cleveland Real Estate Board; 1910, elected pres. of National Association of Real Estate Exchanges; director Guarantee Title & Trust Co., The Bailey Realty Co., Cleveland Paper Box Co., Cleveland Collateral Loan Co.; pres. Coventry Road Land Co.; vice pres. The Wilbrandt Co.; treas. and director The United Realty & Investment Co., trustee The Cleveland Real Estate Board, The Babies' Dispensary and Hospital; director The National Association of Real Estate Exchanges; member Loyal Legion, Sons of American Revolution, Rotary Club, and Chamber of Commerce; member Athletic, Union, Tavern, Euclid, Mayfield, and Country Clubs; the firm conducts general real estate business, and enlarged transactions, resulting in the erection of large buildings in the downtown section, including the First National Bank Bldg., the Hippodrome Bldg., the Higbee Bldg., the Wilbrandt Bldg. and the New Statler Hotel; also handle high-class rental property, and 99-year leases.

TAYLOR, Frank F.; oil business; born, Cleveland, July, 1867; educated, public schools; married, Cleveland, 1892, Carrie J. Dennis; issue, two sons and one daughter; started in the lubricating business with the Excelsior Refining Co.; twenty-seven years ago, went with The Stevens Grease & Oil Co.; treas. and director of the company; member Chamber of Commerce, and Automobile Club.

TAYLOR, Frank S.; attorney; born in the country, near Alliance, O., Dec. 11, 1879; son of Hugh S. and Catherine Taylor; educated, Alliance High School, Mt. Union College, and took legal training at Ohio State University; married, Jamestown, N. Y., April 11, 1909, Mabel C. Todd; June 12, 1904, began the practice of law in Cleveland; member Masonic Lodge, and Knight of Pythias, and The Tippecanoe Club.

TAYLOR, Henry; florist; born, England, March 16, 1852; son of Charles and Susan New Taylor; educated, West Fendred British National School; married, Wellsville, O., Feb. 8, 1877, Susan Coyle; issue, five children; at the age of 16, began working at plumbing; followed that until 1908; worked for some of the best firms in Cleveland, Cincinnati, O., and Lafayette, Ind., as a journeyman plumber; held responsible positions with good firms in all the above-named cities; 1908, started in the florist business.

TAYLOR, John Warren; law and real estate; born, Mecca, O., Nov. 10, 1851; son of William D. and Mary A. Moran Taylor; edu-

cated, West Farmington Seminary, University of Michigan, LL. D., 1898; not married; adopted daughter, Mary B. F. Taylor; studied law; admitted to the bar in 1876; practiced in Warren, O., until 1884; resident of Cleveland since 1884; pres. and treas. The Taylor Land & Improvement Co.; pres. and treas. The Taylor Realty & Investment Co.; director Land Title Abstract Co.; director Cleveland Real Estate Board; member Euclid, and Colonial Clubs, Cleveland; Detroit Country Club, Detroit, Mich.; Ohio Society of New York.

TAYLOR, Virgil Corydon; real estate; born, Twinsburg, O., Aug. 4, 1838; son of Hector and Polly Carter Taylor; educated, public schools and Geauga Seminary; married, June 23, 1863, Marguerite Minerva Sacket; issue, four children, Harriet, now Mrs. F. E. Bunts; Katherine, now Mrs. R. O. Carter; Grace, now Mrs. J. B. Cochran, and Alexander S. Taylor; joined the Union Army in Company 1, 84th O. V. I.; commissioned 1st lieut. and assigned to the Army of the Potomac; business career, entered father's store, and received general education in mercantile lines; came to Cleveland in 1856; entered the dry goods business, and continued in it till the outbreak of the war; for eight years, cashier of the Farmers' Bank; in 1873, went into the real estate business; has had an active part in the real estate transactions of "the modern Cleveland"; some years on the old school board of East Cleveland; director Chamber of Commerce; member Loyal Legion, Euclid, and Union Clubs, and St. Paul's Episcopal Church. Recreations: Hunting and Fishing; spend summers among the Thousand Islands.

TAYLOR, William N.; mnfgr.; born, New Straitsville, August, 1879; son of Thomas and Ester Taylor; educated, common schools, New Straitsville; finished in mechanical engineering; married, Cleveland, Aug. 9, 1904, Mary A. Beerer; issue, one son and one daughter; active in politics, but has never run for any office; organized The Taylor Machine Co., which manufactures dairy supplies and gear cutting; has interest in several important patents; member Y. M. C. A., Foresters. Recreations: Motoring and Fishing.

TEACHOUT, Albert R.; mnfr. and merchant; born, Royalton, O., June, 12, 1852; son of Abraham and Julia Ann Tousley Teachout; educated, public schools and Hiram College; married, Bridgeport, Conn., Dec. 17, 1873, Sarah Parmly; issue, Kate P., Albert R., Jr., and David William; associated with his father in the mercantile business in Cleveland in the fall of 1873; business first known as A. R. Teachout & Son; in 1889, incorporated as The A. Teachout Co., manufacturers of and dealers in doors, glass, mantles, and interior finish; in forty years, the business has grown to large proportions, and the house now stands at the head in their line; pres. The Teachout Sash, Door & Glass Co., Columbus, O.; pres. Euclid Ave. Lumber Co., Broadway Lumber Co., Edgewater Lumber Co., and The Teachout Realty Co., Columbus, O.; trustee

Hiram College, Ohio Christian Missionary Society, Women's Hospital, Industrial School and Home; member Union Club. Recreation: Motoring.

TEACHOUT, David William; merchant; born, Cleveland, Sept. 20, 1886; son of Albert R. and Sarah Parmly Teachout; educated, Hiram College, 1908, degree of M. A.; Harvard, 1910; married, Hiram, O., June 20, 1911, Ruth Eugene Meigs, Nanking, China; one son, David William, Jr.; vice pres. and treas. The A. Teachout Co.; treas. and gen. mgr. The Edgewater Co.; sec'y The Broadway Co.; director The Coates Co.; The Big Four Milling Co., and the Teachout Sash, Door & Glass Co., Columbus; Fraternity Sigma Alpha Epsilon; member Lakewood Tennis Club, Chamber of Commerce, and University Club.

TEARE, Elmer E.; lumber; born, Warreusville, O., Dec. 18, 1861; son of John and Catherine Shimmin Teare; public school education; married, Cleveland, Nov. 16, 1887, Mary Louise Jackson; issue, two sons and one daughter; member co-partnership, Potter, Teare & Co.; pres. Potter-Teare Transit Co., The Cleveland Board of Lumber Dealers; director Cleveland Savings & Loan Co., Land & Title Abstract Co., Virginia Hill Coal Co., Waccaneaw Lumber Co.; trustee Windimere M. E. Church; member Euclid, Colonial, and Athletic Clubs.

TERRY, Carleton Lewis; coal business; born near Adrian, Mich., Aug. 23, 1872; son of James E. and Mary T. Maynard Terry; married, Steubenville, O., March 9, 1895, Alma Dell King; issue, one son, James Edwin, second, and one daughter, Katheryn Lois; entered the service of the Iowa Central R. R., and The Wheeling & Lake Erie R. R., at Pittsburgh, Pa., in 1891; came to Cleveland in July, 1893, and entered the Freight Traffic Dept. of The Cleveland, Lorain & Wheeling R. R., remaining until Jan. 1, 1901, when he was elected sec'y of The Allegheny Coal Co.; director The Commonwealth Steamship Co.; affiliated with the Masonic Order, being raised in Iris Lodge; member Chamber of Commerce.

TETER, Charles K., D. D. S.; professional anesthetist and minor oral surgery; born, Westfield, Ind., Sept. 25, 1875; son of Rev. J. H. and Sarah Howard Teter; educated, Westerville High School, 1892-1894; Otterbein University, 1894-1897; Ohio Medical University, D. D. S., 1897-1900; married, Galena, O., Feb. 28, 1900, Etta M. Bush; issue, two sons and one daughter; private in 4th Ohio Volunteer Infantry, Spanish-American War; saw service in Porto Rico; chief anesthetist St. Luke's Hospital; inventor of the Teter oxid and oxygen apparatus; vice pres. of the National Association of Anesthetists, 1912-1913; pres. The Teter Mnfg. Co.; member National Medical and Dental Ass'n, Ohio State Dental Ass'n, Northern Ohio Dental Ass'n, Cleveland Dental Society, National Association of Anesthetists; Delta Sigma Delta Fraternity; member, Euclid, Athletic, and Automobile Clubs. Recreations: Golf and Motoring.

TETER, William Crooks; specialist in dentistry; born in Tennessee, May 4, 1873; son of Rev. Joseph H. and Sarah Howard Teter; educated, Houghton Seminary, N. M., 1886; Sheridan, Ind., High School, 1891; Otterbein University, 1892-1898, Dental Dept., Ohio Medical University, 1899-1903, degrees of A. M. and Ph. B.; married, Coshocton, O., May 2, 1900 Elmira Noptune; issue, two daughters and one son; active in the development of the Teter nitrous oxid and oxygen apparatus and nitrous oxid and oxygen anesthesia; has done special work in poerrhea alveolaris; vice pres. the Teter Mnfg. Co.; member the National Dental Ass'n, Ohio Dental Ass'n, Northern Ohio Dental Ass'n, Cleveland Dental Society, National Association of Anesthetists; member Athletic, and Automobile Clubs.

TEXTOR, Oscar; chemist; born, Sandusky, O., March 10, 1860; son of Albert and Anna Rhode Textor; educated, University of Michigan, degree Pharmaceutical Chemist; two years instructor in chemistry; married, Cleveland, June 3, 1886; Minnie A. Dunbar; one son, born Oct. 26, 1888; member American Chemical Society, American Institute Mining Engineers.

THOMAS, Arthur Winfield; bond broker; born, East Liverpool, O., May 24, 1880; son of William and Mary Shannon Thomas; educated, public and private schools; married, Cleveland, Nov. 1, 1905, Jennie H. Lucas; issue, one son, William A.; since 1900, has represented large bond houses in Cleveland; at present mgr. Colonial Securities Co., of Cleveland; industrial corporation bonds a specialty; editor Photo-Play Magazine; vice pres. The Colonial Securities Co.; director The Dreman Cleaning Co., and The Warwick Glass Co.; member Marion Lodge, No. 70, F. & A. M., Lodge No. 50, I. O. O. F.; member Sons of Veterans, Independent Order of Heptassphs; member Screen Club, N. Y. City, City and Author's Clubs, Cleveland. Author of "Two Hundred Women," and a number of short stories; his father, William H. Thomas, for a number of years was mgr. of the Dresden Pottery Co., of East Liverpool, and pres. R. Thomas & Sons Potteries; served through the Civil War in 14th Ohio Vol. Infantry.

THOMAS, John J.; physician; born, Cleveland, Nov. 18, 1868; son of Isaac and Mary J. Richards Thomas; educated, Cleveland public schools; degrees of A. B. and A. M., Adelbert College, W. R. U.; M. D. degree, Medical Dept., W. R. U.; post graduate, Frankfort and Strassburg, Germany, and Vienna, Austria; married, Washington, D. C., June 6, 1900; one son, born Aug. 7, 1907; member Cleveland Board of Health, 1911-1912-1913; associate in obstetrics, W. R. U., Medical Dept.; visiting pediatrist, Cleveland City Hospital; visiting obstetrian and pediatrist, St. Ann's Maternity Hospital and Infant Asylum; consulting obstetrian, Maternity Hospital; physician for University School; visiting physician, Infants' Rest; sec'y medical staff of the Babies' Hospital; sec'y and treas. of The Cleveland Milk Commission; also of Cleveland

Medical Society, Ohio Hospital Society, American Medical Ass'n, National Association of Medical Milk Commissioners; member Delta Tau Delta Fraternity, and Cleveland Chamber of Commerce.

THOMSON, Archibald W.; vessel transportation; born, Philadelphia, 1872; son of William and Isabella Wilson Thomson; educated High School, Philadelphia; University of Pennsylvania, but did not graduate; former member Troop A; nine years Pacific Coast agt. American Steel Barge Co., San Francisco and Puget Sound; in 1899, came back to Cleveland, and associated himself with The Wilson Transit Co.; pres. and mgr. The Wilson Transit Co.; director and treas. The Volunteers Transit Co., and The Thomas Wilson Land Co.; member Union, and Country Clubs.

THURSTON, Edwin L.; patent lawyer; born, Pawtucket, R. I., Oct. 3, 1857; son of Thomas E. and Anne W. Falconer Thurston; educated, Brown University, class of 1881, B. P. H.; began the practice of his profession in Chicago; came to Cleveland, October, 1887; has been a member successively of the following firms, Watson & Thurston, Wing & Thurston, Thurston & Babis, Thurston & Woodward, Thurston & Kwis; pres. The Maxwell Filing Systems Co., Chi Phi College Fraternity; member Union, Mayfield, Country, and Automobile Clubs. Recreation: Golf.

THWING, Charles Franklin; university pres.; born, New Sharon, Me., Nov. 9, 1853; son of Joseph P. and Hannah M. (Hopkins) Thwing; A. B., Harvard, 1876; graduated Andover Theological Seminary, 1879; (S. T. D., Chicago Theological Seminary, 1889; LL. D., Marietta, 1894, Illinois College, 1894, Waynesburg, 1901, Washington and Jefferson, 1902, Kenyon, 1910); married Carrie F. Butler, Sept. 18, 1879 (died, April 24, 1898); 2d, Mary Gardiner Dunning, Dec. 22, 1906; ordained congregational ministry, 1879; pastor North Ave. Church, Cambridge, Mass., 1879-1886, Plymouth Church, Minneapolis, 1886-1890; pres. Western Reserve University and Adelbert College, since 1890; associate editor Bibliotheca Sacra since 1884. Club: University. Author: American Colleges —Their Students and Work, 1878; The Reading of Books, 1883; The Family (with Mrs. Thwing), 1886; The Working Church; Within College Walls; The College Woman, 1894; The American College in American Life; The Best Life; College Administration, 1900; The Youth's Dream of Life; God in His World; If I Were a College Student, 1902; The Choice of a College, 1901; A Liberal Education and a Liberal Faith, 1903; College Training and the Business Man; A History of Higher Education in America, 1906; Education in the Far East, 1909; History of Education in the United States since the Civil War, 1910; Universities of the World, 1911. Editor-in-chief of the Biographical History of Ohio. Contributor to magazines and speaker on educational topics.

TILLOTSON, Edwin Gray; banker; born Painesville, O., April 12, 1867; son of Frank A. and Sarah Gray Tillotson; educated,

Cleveland public schools; married, Cleveland, May 1, 1895, Grace Felton Tillotson, who died Oct. 14, 1911; issue, one child; pres. The Tillotson & Wolcott Co., investment bankers; The Guarantee Title & Trust Co.; director The Electric Properties Co., New York City; member Union, Country, Mayfield, and Athletic Clubs, Cleveland, and City Mid-day, of New York.

TIMENDORFER, Julius; real estate and insurance; born, Rosdin, Silesia, Germany, Sept. 7, 1856; son of M. and Henrietta Fischer Timendorfer; educated in the public and manual training schools of native city, and Berlin; married, Oct. 4, 1886, Anna Rosenthal, of Stuttgart, Wurtemberg, Germany; issue, two daughters, Florence & Irma; when 15, entered a department store, as apprentice; worked three years without pay to learn the business; then worked as clerk; employed in a silk house in Koenigsburg, for 1 year; went into coal and lumber business with his father in Berlin; city salesman; landed in New York in 1877; worked in a coal yard, after ten days started for Cleveland; arrived with ten cents in his pocket; worked three months for Lloyd Fisher, a farmer; four months in the Cleveland Rolling Mill; porter for Strauss, Miller & Orth; promoted, after ten days to salesman; in 1887, went to Onaga, Kas., because of ill-health; remained one and one-half years; returned to Cleveland, and opened a grocery store; soon sold out, and went into the real estate business; does a large brokerage business; first broker on Erie St. and has made 50 per cent. of the sales on that St.; sec'y and mgr. Euclid Bldg Co.; mgr. Boardman Realty Co.; sec'y and mgr. Wilson Improvement Co.; pres., treas. and mgr. of the Trio Improvement Co.; director Acme Improvement Co.; former pres. the Cleveland Real Estate Board; member Chamber of Commerce, Credit Men's Ass'n, Cleveland Gesangverein, Masons, Knights of Pythias, and Royal Arcanum; member Euclid Ave. Temple, and one of the building committee.

TINNERMAN, George A.; banker; born, Hessen, Germany, April 10, 1845; emigrated with his parents to this country, in 1847, locating in Brooklyn, O., later in Lindale; three years later, removed to Cleveland, where he has resided ever since; educated, common schools, learned the tinner's trade, and engaged in the hardware and stove business on Lorain St.; pres. The Lorain St. Savings Bank; owner The Tinnerman Range Work; manufacturing Ohio ranges.

TIPPY, Worth M.; clergyman; born, Larwill, Ind.; Nov. 8, 1867; son of Oren and Mary Elizabeth Carder Tippy; educated, DePauw University, Ph. B., DePauw University, Hon. D. D., Baldwin University, Hon. D. D., Cornell University, two years graduate work as Sage scholar, 1901-1903; married, Vevay, Ind., May 16, 1895, Zella Birda Ward; issue, Marian Ward, born Nov. 18, 1896; Helen Ward, born Dec. 12, 1898; member of Mayor's Committee on nomination for Charter Commission, 1913; pastorates, Dryden,

N. Y., 1892; LaFayette, Ind., 1893; Oxford, Ind., 1894; Terre Haute, Ind., 1895; Broadway Church, Indianapolis, Ind., 1900; Epworth Memorial, Cleveland, 1905 to present date; university preacher, Indiana University, 1901-1904; Cornell University, 1909-1911-1913; lecturer on "The Social Functions of the Church," Post Graduate Ass'n, Bloomington, Ill., and before the pastor's organizations and conferences in South Dakota and Indiana; member executive Committee Methodist Federation for Social Service; pres., 1912-1913, Federated Churches of Cleveland; director Humane Society, City Club; member St. Luke's Hospital Ass'n; member Delta Kappa Epsilon Fraternity, Psi Phi Chapter; member Chamber of Commerce, Council of Sociology, and Indianapolis Literary Club; fond of flowers and all out-door sports. Author of "The Socialized Church," 1909; prominent on committees of finance and conference work of Methodist denomination; member committee on Social Service, Cornell University.

TODD, George C.; railroad division supt.; born, Flushing, O., June 7, 1867; started as telegraph operator with the C. L. & W. Ry., in August, 1883; train dispatcher, October, 1887, to September, 1889; train dispatcher, Northern Pacific Ry., September, 1889, to Jan. 1, 1890; from that date to April, 1902, train dispatcher N. Y. S. & St. L. Ry.; chief train dispatcher, 1902 to 1907; chief dispatcher to April, 1908; train master to June, 1912; supt. telegraph to date; now division superintendent same road.

TOLLE, Richard Perry; merchant; born, Maysville, Ky., Oct. 20, 1883; son of William A. and Sarah Frances Fowler Tolle; educated, public schools, Maysville; married, Indianapolis, Ind., May 19, 1904, Annabel Day; issue, three children; manager the S. S. Kresge Co., Cleveland store; 32nd degree Mason, A. A. O. N. M. Shrine; member Country Club. Recreations: Baseball and Automobiling.

TOMLINSON, George F.; auditor; born, Sandusky, O., Dec. 1, 1867; son of Charles and Hannah Musson Tomlinson; educated, public schools, Medina High School, 1885; married, Cleveland, June 14, 1894, Anna Van Driel; issue, three children; entered service of C. C. C. & S. L. R. R., May 24, 1886; transferred to L. S. & M. S. R. R., Nov. 16, 1891; promoted to auditor of disbursements, Aug. 1, 1909. Recreations: Automobiling and Baseball.

TOWER, George Edward; manager; born, Ashtabula, O., July, 18, 1877; son of Herbert Bascom and Alice Jane Hart Tower; educated, public schools, Ashtabula, O., and Chattanooga, Tenn.; graduated from High School in latter city; received degree B. S., Chattanooga Normal University, and LL. B., Chattanooga Law School; business career, shop, drafting, engineering and sales experience in engineering and manufacturing companies, until he established the Tower Machinery Co., in 1908, which carries on a brokerage business in heavy contractors' equipment; proprietor and mgr. The Tower Machinery Co.; member Chamber of Commerce, The Cleve-

land Engineering Society; member Epworth Memorial Methodist Church, Masonic Bodies, Iris Lodge, Webb Chapter, Cleveland Council, Oriental Commandery, Eliadah Lodge of Perfection, Bahurim Council, Ariel Chapter, Lake Erie Consistory, Al Koran Temple.

TREADWAY, Francis Wilcox; lawyer; born, New Haven, Conn., Jan. 7, 1869; son of Augustine Russell and Mary L. Mansfield Treadway; educated, Worcester Polytechnic Institute, B. S., 1890; Yale University, LL. B., 1892; married, Cleveland, Jan. 5, 1907, Esther L. Frisbie; Frances Sessions and Augustine Russell Treadway, children; law firm, Treadway and Marlatt, since 1893; treas. Cleveland Bar Ass'n, 1907 to 1912; United States Commissioner, 1902-1903; member Ohio House of Representatives, 1904-1905; nominated vice mayor of Cleveland, 1907; pres. Tippecanoe Club, 1906-1907; director Chamber of Commerce, 1911-1913; lieut. gov. of Ohio, 1909-1910; director Guardian Savings & Trust Co., Peck, Stow & Wilcox Co., Rauch & Lang Carriage Co.; director and sec'y, member American Academy of Political and Social Science; trustee Ohio State Archeological and Historical Society, Pilgrim Congregational Church; trustee and sec'y Jones Home for Friendless Children, Fraternity Phi Delta Phi; fond of tennis, golf and water sports; member Union, Clifton, Tippecanoe Clubs, Cleveland, and Columbus Club, Columbus, O.; author, with W. H. Marlatt, of "Ohio Law of Mechanics Liens," W. H. Anderson & Co., 1901; second edition, 1904.

TREADWAY, Lyman H.; pres. The Peck, Stow & Wilcox Co.; born, New Haven, Conn., March 27, 1862; son of the late A. R. Treadway, who moved to Cleveland in 1879, and organized The Wilcox-Treadway Co., manufacturers of general hardware; afterwards incorporated with The Peck, Stow & Wilcox Co.; entered his father's business in 1881, and was successively employed as mgr. Cleveland Branch, vice pres. and pres.; director of Peck, Stow & Wilcox Co., Superior Savings & Trust Co., Peerless Motor Car Co.; pres. Cleveland Chamber of Commerce, 1907-1908; pres. Masonic Temple Ass'n, 1907; Pres. Euclid Club, 1906-1907; trustee of Western Reserve University, St. Luke's Hospital, Hiram House, Cleveland Day Nursery and Free Kindergarten; 33rd degree Mason; life member Lake Erie Consistory, Scottish Rite; member New England Society, Tippecanoe Republican Club, Colonial, Euclid, Country, and Roadside Clubs, Cleveland, and Union League Club, of New York.

TRESCOTT, Samuel Butler; salesman; born, Alliance, O., Jan. 26, 1842; son of Clark and Ann Butler Trescott; educated, Alliance High School, class 1859; married, Sept. 15, 1864, Elizabeth J. Crawford; issue, two sons, four daughters; Republican; served as school director; fifty years traveling salesman and sales manager, starting at the beginning of the profession; connected with Bancroft & Trescott; Trescott-Shook Co.; General Mdse. Co., and pres. Trescott Packing Co.; member I. O. O. F., and K. of P.

TRUNECEK, Frank J.; sec'y and treas. The Electra Pure Water Co.; born, Bohemia, Oct. 5, 1869; son of John and Theresa Pinkas Trunecek; educated, High School in Prague; married, Cleveland, Oct. 5, 1891, Rose Cenec; issue, three children; sec'y and treas. The Electra Pure Water Co.; American representative Kratochvil and growers and importers Bohemian hops, Prague Saaz, pres. The Papa Cola Co.; member Svrrnost, No. 3, C. S. P. S., Knights Pythias, No. 317, Bohemian Turners Sokol Cech; member Cleveland Athletic, and Rotary Clubs.

TUCKERMAN, Jacob Edward; surgeon; born, Austinburg, O., Aug. 23, 1876; son of Louis Bryant and Mary Ellen Hopkins Tuckerman; educated, South New Lyme Institute, South New Lyme, O., 1888-1890; Cleveland Central High School, 1893; Adelbert College, Western Reserve University, A. B.; Cleveland College Physicians and Surgeons, M. D.; commissioner first Charter Commission of City of Cleveland, 1913; vice pres. American Academy of Medicine, 1912-1913; sec'y and treas. Academy of Medicine, Cleveland, 1911-1912-1913; member Ohio State Medical Ass'n, and American Medical Ass'n; taught physics and chemistry, Ogden High School, Ogden, Utah, 1897-1899; instructor embryology and comparative anatomy, Cleveland College Physicians, 1899-1902; lecturer hygiene and sanitary science, 1909-1910; interne St. Alexis Hospital, 1902-1903; physician and surgeon since 1902; director Glenville Hospital; member Chamber of Commerce, and City Club. Favorite recreation: Figure Ice Skating. Medical contributions: "Flat Foot," A Mechanical Problem Solved by an Ideal Plate, Simply Constructed and Allowing Natural Motion to the Foot. "The Economic Effect of Contract Medical Practice on the Medical Profession," "Management, Maintenance and Efficiency of The School for Cripples in Cleveland," 1913, Exchange Editor of Current Medical Literature.

TURNER, J. K.; editor; born, Chicago, 1863; son of J. K. and Ellen Brady Turner; educated, common schools, three years; married, Milwaukee, Wis., 1896, May Grace Schiffman; issue, three children; pres. The Manufacturers' Information Bureau Co.; editor The Mediator Magazine; owner The Mediator Printery; member Chamber of Commerce, Geauga County Farm Improvement Ass'n, Cleveland Humane Society; member the following: The Square Deal Club, The American Academy of Political and Social Science, The American Civic Association, American Geographical Ass'n, National Society for the Promotion of Industrial Education, National Educational Ass'n; member Colonial, Tippecanoe, and Automobile Clubs.

TYLER, John Walter; lawyer; born, South Newburg, O., May 4, 1841; son of Cutler and Sarah Fisher Tyler; educated, common and High schools; A. B., Oberlin College, 1867, and A. M., 1870; graduated from the Union Law School, Cleveland; admitted to the bar at Wooster, O., in 1862; married, Castile, N. Y., Dec. 29,

1875, Mary E. Higgins; issue, two sons, Walter J. and Paul W. Tyler, three daughters, Mrs W. K. Hayes, Mrs. Charles J. Johnson, and Marie S. Tyler; member and clerk of Board of County School Examiners, Lake County, 1862-1868; law partnership in Painesville with Franklin Paine, 1862-1867, and in Cleveland for ten years with Amos Denison.

UHLRICH, Emile Marie; architect; born, Epinal, France, March 28, 1873; son of Louis F. and Francoise Von der Scheer Uhlrich; educated, Ecole, Fenelon, Vanjours, France; Lycee, St. Nicholas, Paris, France; Ecole des Beaux Arts, Paris, France; married, Le Havre, France, October, 1908, Marguerite Augustine Juliette Gembre; pupil of Berger and Maistranse, Paris, France, 1890; designer for Des Jardines & Hayward, Cincinnati, 1894; established alone since 1904; representative works, St. Elizabeth's Church, Cincinnati, O.; St. Rocop, St. Francis, St. Johns, St. Ladislas churches; St. Michaels, Our Lady of Lourdes schools; J. L. Hudson Co.'s Building, Cleveland, Akron Music Hall, St. Mary's Church, Marietta, O., St. Peter's Church, Steubenville, O.; Our Lady of Consolation Church, Carey, O.; St. Peter's and Paul's School, Wellston, O.; St. Mary of the Angels Church, Olean, N. Y.

ULCHEK, Frank J.; manufacturer; born, Bohemia, Jan. 4, 1871; son of John Ulchek; educated, public schools, Bohemia, graduating at the age of 12; two years at Manual Training School; learned tool-smithing at Storian Mills, 14 to 16; married, Cleveland, July 3, Mary Birhanzl, issue, two sons, and one daughter; Feb. 4, 1895, started as blacksmith with one helper; 1900, moved to a larger shop, 8023 Central Ave., employing six men; was burned out in 1909; re-established business in new and larger quarters, 19709 Quincy Ave.; incorporated business in 1913; employs sixty-five men, and is contemplating enlarging plant; pres. and gen. mgr. The Ulchek Tool Co.; member St. Anthony Literary Society, I. K. J., Gilmour Council, K. of C.

ULLMAN, Monroe A.; business; born, Franklin, Pa., April 5, 1866; son of Morris and Lena Abraham Ullman; educated, 1872 to 1887, Mayflower School and Spencerian Business College; married, Albany, N. Y., Nov. 15, 1892, Florence Fuld; issue, two sons, Howard, born April 5, 1894, and Rufus, born May 30, 1895; vice pres. The Ullman-Emstein Co.; director German-American Savings Bank Co.; after he left school, he started with Ullman-Emstein Co., wholesale liquors; has been with them ever since; was made vice pres. when the firm was incorporated; member Hebrew Relief Ass'n; member Knights of Pythias, Washington Lodge; Cleveland Lodge, No. 16, I. O. B. B.; Hebrew Free Loan Ass'n; member Wilson Ave. Temple, Excelsior, and Athletic Clubs, Chamber of Commerce, Forest City Consistory of U. C. T., and Cleveland Commercial Traveler's Ass'n.

ULMER, John Christian; manfr.; born, Wurttenberg, Germany, Dec. 26, 1862; son of Christian and Ann Maria Klein Ulmer; edu-

cated in Germany and the Cuyahoga Falls, O., High School; started in the machinist trade, jobbing and marine engine building, but mostly tool-making and foreman until 1893; started a business for the repairing of engineering, surveying and scientific instruments; in 1895, began the manufacture of same, incorporated 1906, as the J. C. Ulmer Co.; since 1896, the "Ulmer" instruments have been extensively used in the laying out of the Cleveland park system, water tunnels, sewers, track elevations, and many public and private enterprises in the city, as well as in many other cities, colleges and private corporations; railroads, as well as the U. S. Government, are owners of "Ulmer" transits and levels, which are built to stand upon their merits and are giving universal satisfaction wherever used; the company also manufacturers the "Lucaschain Tapes," which are unsurpassed for accuracy and quality, over 75,000 feet being in use by the government in the Philippine Islands, and many times more than that in North and South America; pres. and treas. The J. C. Ulmer Co.; manfr. scientific instruments; member Cleveland Engineering Society, and of all the different Masonic bodies, and the Knights of Pythias, and the Y. M. C. A. Recreations: Hunting, Fishing, Boating and Photography; is one of the very few instrument makers in the U. S., never having been connected with any instrument establishment; the "Ulmer" instruments were designed by him and have many original features which characterize them; motto from the beginning has always been "What is Worth Doing is Worth Doing Well."

UTZINGER, Leonard; born, Switzerland, Dec. 10, 1848; son of Leonard and Anna Weise Utzinger; educated in Switzerland; married, New York, Sept. 20, 1882, Anna Weise; issue, two children, Leonard and Pauline; two years in Swiss Guards; in 1864, started as florist apprentice, for Gabriel Drossel, in Switzerland; 1867, went to Basl, as florist for the Grand Duke of Baden; nine months as head gardener; then to the employ of the King of Wurtenberg, Royal Gardens; then to Reublingen, as head gardener for Mr. Adolph Deitterlein; then came to New York in charge of private place for Henry Miarz; came to Cleveland, and was employed by Mr. Gordon for five years; then started business for himself in present location; designer and decorator; member Florist Club, Protected Home Circle, and Reformed Church.

VAIL, George Skinner; branch mgr. Westinghouse Elec. & Mfg. Co.; born, Lima, O., Jan. 26, 1884; son of J. B. and Rose Skinner; graduated, Case School of Applied Science, 1907, degree of B. S.; married, Lima, O., April 27, 1909, Cretora I. Hay; one daughter, Jane; salesman Westinghouse Elec. & Mfg. Co., 1907-1911; branch mgr., 1911 to date; associate member American Institute Electrical Engineers; member American Electric Ry. Ass'n, Zeta Psi, Cleveland Athletic Club, Chamber of Commerce.

VALENTINE, Richard F.; sales mgr.; born, Germany, Nov. 25, 1882; son of F. N. and Ernestine Hanzow Valentine; educated,

Cleveland grammar schools and Commercial College; married, Cleveland, Nov. 17, 1909, Martha Blanchard; member the Cleveland Grays; successful career on the concert platform and operatic stage between the age of 17 and 22; started as department mgr. at Mechanical Rubber Co., in 1907; had charge of their various departments until spring of 1911; promoted to asst. gen. sales mgr., January, 1912; advanced to gen. sales mgr., advancement due to tact and business energy, and a desire to further the interests of the business; pres. Board of Trustees, Trinity Congregational Church; member Athletic, Euclid, and Rotary Clubs; director The Colonial Club; member Chamber of Commerce. Recreations: Music, Golf, Baseball and Handball.

VAN DE BOE, Joseph Sherman; real estate; born, Jan. 20, 1859, Cooperstown, N. Y.; son of John Leeland Van De Boe; common school education; married in December, 1881, Miss Mary A. Wood, of Lebanon; issue, one son, Hugh Robert, born Oct. 14, 1885; Mrs. Van De Boe died in December, 1909, while visiting her son, in Hong Kong, China; business career, began to work when 12 years of age; worked on a farm; mgr. Drug Co. in Andover, N. Y.; realizing the need of further education, worked in country store in Ulysses, Pa., and attended Academy there; then went to Eastman Business College, in Poughkeepsie, N. Y.; worked in store in country, and later taught school; studied more, and graduated from Williston Seminary, Easthampton, Mass.; lived in Sanford, Fla., for four years; bookkeeper and gen. mgr. of dry goods and grocery store; went into business for himself, continuing until 1887, when store was destroyed by fire; went to Chicago, and did a brokerage business; then with Boston real estate firm; began on small salary, but in ten months made gen. mgr., with salary of $100 per week and expenses; in 1893, located in Buffalo, N. Y.; in 1895, formed partnership with W. M. Hagar; came to Cleveland, and started present business; pres. of the company; has laid out thirteen subdivisions in Cleveland; has a branch office in Columbus, O.; member Chamber of Commerce and Credit Men's Ass'n, Athletic and Automobile Clubs; Republican; Episcopalian; prominent in Masonry.

VAN EPPS, John Sminck; coal agt.; born, Cleveland, Aug. 13, 1885; son of John Payson and Mary E. Sminck Van Epps; educated, Cleveland High School; married, Cleveland, April 20, 1881, Fanny Noakes; issue, three children, Sally, Leslie J., and Mrs. J. C. Sanderson; Western sales agt. for the distribution of Anthracite, West of Buffalo, produced by the Delaware & Hudson Co., from 1879 to 1902; from 1902 to date, handling same product as Western sales agt. for Millspaugh & Green Co., Utica and Syracuse; sales agt. for The Millspaugh-Green-McMorrich Co., Detroit, Mich.; sec'y and director Trerorton Coaling Co. of Ohio and Pennsylvania; director and chairman of the executive committee, The Ohio Lemon Co., Ohio; trustee Y. M. C. A.; member Masonic order, Halcyon, Rotary, Kokoal; member Union Club, Chamber of Commerce, and Fellow-Craft Club, Detroit, Mich.

VAN EPPS, Leslie; wholesale coal dealer; born, Cleveland, May 9, 1883; son of John L. and Fannie Noakes Van Epps; educated, Central High School and Case School of Applied Science; married, New York City, Sept. 29, 1908, Mabel E. Anderson; two children; supt. "Catherine Colliery," of the Trevorton Co., of Trevorton, Pa.; sec'y and treas. The Van Epps Coal Co.; member Phi Kappa Psi Fraternity.

VAN TRESS, Herman B.; dentist; born, Ohio, Oct. 8, 1865; son of Cyrus H. and Jane Donaldson Van Tress; educated, public schools, Wilmington, O.; married, Sandusky, O., Sept. 6, 1894, Eva D. Gordon; issue, two daughters, Bessie and Gladys; received professional training at The Ohio College of Dental Surgery, Department of Dentistry, University of Cincinnati; graduating with degree of D. D. S., March 11, 1891; member Ohio Dental Society, Northern Ohio Dental Society, and Cleveland Dental Society; came to Cleveland in the spring of 1897; went to Los Angeles, Cal., immediately after his marriage, and remained there about two years and a half; member Cleveland Camera Club. Recreations: Amateur Photography, Billiards and Books.

VAN VALKENBERG, Dr. Horace; dentist; born, Russell, O., Jan. 29, 1884; son of A. E. and Mary Kilby Van Valkenburg; educated, Chagrin Falls High School; graduate, D. D. S., Western Reserve University; married, Cleveland, Aug. 12, 1908, Lucy M. Hudson.

VARGA, Hugo Eugene; lawyer; born, Kassa, Hungary, June 16, 1885; son of Joseph and Sophie Varga; educated, Gymnasium in Kassa, Hungary; graduated, in 1903, with highest honors, Five Semester, in the Royal Hungarian University, of Budapest; second highest honors, University of Illinois, 1907; Northwestern University Law School, Chicago, 1908-1909, LL. B., 1909; participated in National Progressive Party Campaign in 1912, speaking in Northern Ohio; admitted to Illinois bar in 1910, and Ohio bar, 1911; attorney for Austro-Hungarian Consulate, 1910-1913; in active practice in Cleveland since December, 1911; 1908-1909 chief clerk of Rubens, Fisher, Mosser & Rigby, counselors, Chicago; abroad, asst. sec'y Law Club, Law College, Hungary; member board of directors, Royal University Society, Budapest; 1904-1905, member Protective League, Chicago, and Civic League, Cleveland; American Society for International Law; American Institute of Criminal Law and Criminology; American Sociological Society, American Association for Labor Legislation, National Child Labor Committee, National Conference of Charities and Corrections; pres. Alumni Associations of Northern Ohio University; member Goethe-Schiller Verein, Woodmen of the World, Hungarian American Federation, Corda Frabes, Association of Cosmopolitan Clubs, University of Illinois Alumni Ass'n, Northwestern University Alumni Association, Cleveland; member City Club, Chamber of Commerce and Progressive Club; in 1907, editor Chicago Hungarian Weekly News; has written as regular contributor to various local and university papers abroad; speaks several languages.

VICKERY, Hon. Willis; lawyer; born, Bellevue, O., Nov. 26, 1857; son of William and Sarah Perkins Vickery; no schooling until the age of 19, excepting three months in the winter; then entered the Clyde, O., High School, graduating in 1880, valedictorian of class; studied law in the office of Everett & Fowler, at Fremont, O.; continued law studies combined with teaching in the schools of Clyde and Castalia, O., in 1882, entered the law dept. of Boston University; graduated in 1884; admitted to the Ohio bar in 1885; married three times; three children by first wife, who was Anna L. Snyder; second marriage to Eleanor R. Grant, of Boston, Mass., and third marriage to Mrs. Rosalie Griggs Mayberry, of Cleveland; in 1885, opened law office in Bellevue, firm Vickery Bros.; came to Cleveland in 1896; practiced alone, and was associated with Hon. Chas. S. Bentley, firm of Bentley & Vickery, before elected Judge of the Court of Common Pleas; member of firm of Vickery, Fleharty & Corlett; assumed duties of Judge in January, 1909; in 1897, one of the organizers of the Baldwin University Law School; was sec'y and managing officer; same position when school consolidated with the Cleveland Law School; prominent in the lake front litigation settlement and by decision the city is likely to recover land on the lake front worth thirty million dollars; republican; not a partisan, and believe in the elimination of politics from the courts; known over the United States as a student of Shakespeare; former pres. the New York Shakespeare Society; member the Bibliophile Society, of Boston, Mass.; Carteret Club, Newark, N. J.; author of note, and enthusiastic collector of rare books; the owner of a fine library, containing many rare volumes; member Chamber of Commerce; pres. of the Rowfant Club, and member the Tippecanoe Club; Mason and Knights of Pythias.

VORCE, Myron Bond; pres. Vorce Engineering Co.; born, Cleveland, Aug. 14, 1871; son of Charles M. and Evelyn Cornelia Marshall Vorce; public school education; married, Detroit, Mich., 1903, Miss Ethel Ridgley Stearns; clerk in store; then went with a surveying party; became interested in engineering; studied along that line while in Tennessee; accepted position with E. W. Bowdich, of Boston, under their employ was sent to Cleveland to develop Euclid Heights, Clifton Park and other work of that kind; accepted position as asst. engineer for Park Board; in that position until 1897; then went to work in private practice, but in 1898, entered the city engineering dept., as asst. engineer in charge of the intercepting sewer; promoted to pavement engineer; made building inspector in 1905; served until March, 1907; formed Vorce Engineering Co.; pres. and gen. mgr.; member Civil Engineers Club, and Auto Club; member Lakewood Yacht Club; director and former commodore; member council of the Yacht Racing Union. Recreation: Yachting.

WADE, Benjamin Franklin; treas. The Taylor & Boggis Foundry Co.; born, Cleveland, Nov. 26, 1857; son of James and Margaret Uhl Wade; father came to Cleveland in 1845, and practiced law until his death in 1907; graduated, Brooks Military Academy, 1877; S. S. B., University of Michigan, 1879; married, Cleveland, 1887, Mary Boggis; issue, one daughter, Helen Wade, born April 26, 1889, died, Feb. 26, 1890; asst. sec'y Woodland Ave. Railway Co., about four years from 1879; treas. Cleveland Window Glass Co., for four years; since that time with the Taylor & Boggis Foundry Co.; greater part of the time as treas.; director The Chandler & Price Co.; member Chamber of Commerce, Cleveland Automobile Club.

WADE, Jeptha Homer; financier; born, Cleveland, Oct. 15, 1857; son of Randall P. and Anna R. McGaw Wade; educated, Cleveland private schools; A. M., Western Reserve University; married, Oct. 15, 1878, Miss Ellen Garrettson; issue, three children; Mr. Wade now makes his home in New York; chairman Board of Directors, Citizens Savings & Trust Co.; vice pres. The Cleveland Cliffs Iron Co.; interested in many banking, manufacturing and mining enterprises; a large holder of Cleveland real estate; a trustee of most of the leading educational and charitable institutions of the city, and a most generous supporter of these institutions.

WAGAR, Mars E.; pres. The Western Reserve Insurance Co.; born, Lakewood, O., June 24, 1858; educated, Cleveland High School; graduated, Harvard College, 1881, degree A. B., and degree A. M., 1901; Paris, Leipsic and Zurich; teacher Central High School, in 1882; for six years member the Public Library Board; has traveled extensively; pres. the Mars Wagar Realty Co.; sec'y the Sheriff St. Market & Storage Co.; member Rowfant, Roadside, and Clifton Clubs; trustee new Church of Lakewood; director the Century Club; pres. Harvard Club; politically Independent Democrat.

WAGNER, Jacob; born, Switzerland, 1840; son of John R. and Mary Weltz Wagner; educated, Cleveland public schools; married, Cleveland, Aug. 4, 1870, Elizabeth Fontins; issue, two sons, Frank A. and Charles J.; served three years in Rebellion; enlisted Co. B, 128th O. V. I., January, 1862; discharged, March, 1865; guarded rebel officers at Johnson's Island and transported them for exchange to Vicksburg, Miss.; two different times under a flag of truce inside the rebel lines 300 miles; also to Ohio Penitentiary at Columbus, O.; pres. The Wagner Manufacturing Co., the firm was started in 1866, and the present company incorporated in 1890; the company manufactures tents, awnings and flags; a specialty of the house is the Wagner chain and tube roller owning; do a big business in furnishing outfits for encampments; during the Spanish War they had more tents in stock than any concern in the country and supplied the state with full equipment for the Ohio State Militia; furnish camping outfits, canopies and floor covering for

weddings and large social functions; handle the best goods and own and control all of their own patents; member Swiss Beneficial Society, Grand Army of the Republic, Army and Navy Post; came to Cleveland in 1853, having lived in Buffalo for three years. Recreations: Fishing and Motor Boating.

WAIN, Lewis H.; real estate; born, Ravenna, O., Oct. 15, 1863; son of Hugh and Hannah Jennings Wain; educated, Cleveland public schools; married, Cleveland, May 5, 1897, Mary Jenness Merwin; issue, three children; active in the reorganization of the Cleveland Real Estate Board in 1895; pres. of the Board in 1896, and a trustee for five years; operator and broker in real estate and mortgages; pres. The L. H. Wain Co.; director Land Title Abstract Co.; pres. Cleveland Realization Co.; member Sons of American Revolution; has demonstrated the substantial and profitable character of Cleveland and adjacent real estate as an investment by his own well-selected holdings. Recreations: Motoring and Farming.

WAITE, Frederick Clayton; college prof.; born, Hudson, O., May 24, 1870; son of Nelson and Cynthia (Post) Waite; graduate Western Reserve Academy, Hudson, 1888; B. Litt., Western Reserve University, Cleveland, 1892, A. M., 1894; A. M., Harvard, 1896, Ph. D., 1898; unmarried; asst. in biology, Western Reserve, 1892-1895; Morgan fellow, 1896-1897; demonstrator zoology, 1907-1908; Harvard, instructor biology, high schools, New York, 1898-1900; New York University, 1899-1900; asst. in anatomy, Rush Medical College, Chicago, 1900-1901; asst. prof. histology and embryology, 1901-1904; asso. prof., 1904-1906, prof., 1906-; sec'y of faculty, 1907-; Western Reserve University; fellow A. A. A. S.; member Association American Anatomists, American Society Naturalists, American Society Zoologists, American Microscopic Society, Boston Society Natural History, Ohio Academy Sciences, Cleveland Academy Medicine; asso. member A. M. A.; vice pres. Association American Medical Colleges, 1905-1906; member Phi Beta Kappa, Alpha Omega Alpha. Club: University.

WALL, William E.; pres. Fred G. Clark Co.; born, Chatham, Ont., Can., Aug. 23, 1868; educated, common schools and Chatham High School and Collegiate Institute; came to Cleveland in 1890; engaged in the oil business, for the past 24 years identified with the Fred G. Clark Co.; elected pres. of the National Petroleum Ass'n, 1903; pres. the Tiona Refining Co., Indianapolis, Ind., treas. the Conewango Refining Co., Warren, Pa.; director the Monitor Oil Co.; Great Western Oil Co., and Manufacturers Oil Co.; elected sec'y of the Cleveland Petroleum Ass'n, 1904; member Euclid, Hermit, and Clifton Clubs; Chamber of Commerce; member the Conewango Club, Warren, Pa., and the Venango Club, Oil City, Pa.

WALKER, Frank Ray; architect; born, Pittsfield, Mass., Sept. 29, 1877; son of Frank and Helen Theresa Rauous Walker; edu-

cated, Massachusetts Institute of Technology; post graduate work in design; pursued study of architecture in France and Italy, 1903-1904; Walker & Weeks, architects; member Cleveland Engineering Society, Chamber of Commerce, Cleveland Chapter, American Institute, M. I. T., Alumni Ass'n, Northern Ohio; member Hermit, Athletic, M. I. T. Clubs, New York City; East End Tennis Club, Cleveland Y. M. C. A.

WALKEY, Charles B.; contractor; born, Cleveland, Sept. 29, 1880; son of William W. and Lida A. Stephens Walkey; educated, Cleveland public schools; married, Cleveland, Aug. 24, 1909, Mary A. Forquer; issue, two children, one daughter and one son; general building contractor; with L. S. & M. S. R. R. Co., for five years; member M. E. Church, Masonic Order, Knight Templars, K. of P.

WALKEY, Harry Edgar; contractor; born, Cleveland, Aug. 19, 1882; son of Wm. W. and Lida Stephens Walkey; educated, Fairmont school; married, Pittsburgh, Pa., Sept. 7, 1905, Louise Cargill; issue, two children; general contractor; member Maccabees. Recreations: Hunting and Motorcycling.

WALTER, Robert E.; florist; born, Cleveland, May 6, 1882; son of J. H. R. and A. Richter Walter; educated, Cleveland public schools; has been in florist business with his father for fifteen years; member Reformed Church. Recreation: Motor Boating.

WALTON, John Whittlesey; merchant and mfgr.; born Salisbury, Litchfield County, Conn., Jan. 15, 1845; son of Lucius Clark and Mary Vesta (Whittlesey) Walton; removed in early life to Tallmadge, Summit County, O.; educated, public school and Tallmadge Academy, graduated, 1864, Eastman's Business College, Poughkeepsie, N. Y.; married, Cleveland, Oct. 6, 1869, L. A. Lyman; issue, one son and two daughters, Edwin A. Walton (Detroit, Mich.), Ethelwyne, now Mrs. William O. Osborn, Cleveland, Florence L., now Mrs. Frank Gill Dorr, Buffalo, N. Y.; married Gertrude Louise Hutchinson, Madison, Ind.; issue, three daughters, Gertrude Letitia, Margaret, Gladys; clerked first in retail and hardware store; bookkeeper packing house, 1869-1870; with brother-in-law founded vessel supply house of Upson & Walton, 1871; incorporated 22 years later and now has world-wide relations; treas. Upson-Walton Co., and Cleveland Block Co., manufactures tackle blocks; member Ohio Society of Mayflower Descendants; Western Reserve Society Sons of American Revolution, American Academy of Political and Social Science; Western Reserve Historical Society, Rowfant and Philosophical Clubs; trustee Workingmen's Collateral Loan Ass'n; trustee and treas. Cleveland Associated Charities; has made a special study of sociology; has given a large collection of books on that subject to Cleveland Public Library; private library particularly strong in history and French literature, having made a special study of French language; family his-

tory includes descent from three Revolutionary officers and from Gov. William Bradford of the Pilgrims.

WALWORTH, Frank Howard; retired; born, East Cleveland, July 15, 1857; son of John and Mary V. Race Walworth; educated in Cleveland schools; married, East Cleveland, April 17, 1889, Kate Cole Cline; issue, three children, Mrs. Stewart B. Browne, Jeanette, John Dunlap; teller Wade Park Bank and then teller Cleveland Trust Co.; retired from active business in 1908; treas. Village of East Cleveland from 1898 to 1904; pres. Sinking Fund Commission, East Cleveland; treas. and trustee the A. M. McGregor Home; member Chamber of Commerce, and Cleveland Real Estate Board.

WARD, Joseph A.; banker; born, Cleveland, June 19, 1873; son of Michael and Jane McQuillan Ward; parochial school and business college education; unmarried; 24 years with the Cleveland National Bank, now asst. cashier.

WARNER, Franz Childs; architect; born, Painesville, O., Sept. 6, 1876; son of Franz G. L. and Isabel Childs Warner; educated, Painesville public schools and Case School of Applied Science; married, Youngstown, O., July 12, 1902, Hazel Virginia Ward; practice has been largely public and semi-public buildings; member Cleveland Chapter of the American Institute of Architects, Beta Theta Pi Fraternity; member Cleveland Athletic, Automobile, Shore and Architectural Clubs.

WARNER, Worchester Reed; manufacturer; born, Cummington, Hampshire County, Mass., May 16, 1846; son of Franklin J. and Vesta Wales (Reed) Warner; educated, district school, Cummington; (D. Mech. Sc., Western University of Pennsylvania, 1897); married, Cleveland, Cornelia F. Blakemore, of Philadelphia, June 26, 1890; learned machinist's trade at Boston and at Exeter, N. H.; with Pratt & Whitney Co., Hartford, Conn.; 1870-1880, and at same time pursued studies in astronomy, and other scientific branches, and experimented in telescope building as a recreation; in 1881, with Ambrose Swasey, established firm of Warner & Swasey, incorporated as The Warner & Swasey Co., 1900; mfrs. machine tool and optical instruments of precision, including range-finders, gun-sights, field telescopes, etc., for the government; director Citizens' Savings & Trust Co., Cleveland Society for Savings; trustee Western Reserve University, Case School of Applied Science; fellow Royal Astronomical Society, A. A. A. S.; member British Astronomical Society, American Society Mechanical Engineers (mgr. 1890-1893, pres. 1896-1897); past pres. Civil Engineers Club, Cleveland; Republican. Clubs: Union, Country, University, Sleepy Hollow Country.

WASCKO, Roman W.; florist; born, Germany, Dec. 3, 1887; son of Ernest and Emma Shmemgatzea Wascko; educated, Cleveland

public schools; married, Cleveland, Feb. 12, 1903; Mary Pallyblank; issue, four children; from 1892 worked for J. W. Wilson as florist, till 1901, for Lyman Essex, florist; in 1902 started in business for himself, continuing in one location; member P. H. C. and Florist Club.

WASON, Charles William; retired; born, Cleveland, April 20, 1854; son of Charles and Matilda Parker Wason; graduated, Cornell University, 1876; married, Paris, France, January, 1882, Jettie Anna Morrill; issue, two daughters, Jettie, now Mrs. Harold Edwards, Velda, now Mrs. John A. Rithet; married, Cleveland, September, 1896, Margaret Wright; married, Hamilton, Canada, February, 1901, Mabel Breckenridge; director Cleveland, Painesville & Eastern; Northern Ohio Traction and Light Co., Williamson Building Co.; trustee Cleveland Associated Charities; member Kappa Alpha, Carnellian Council, Cleveland Engineering Society, Bibliophile Society, Union, Country, Mayfield, Willowwick and Rowfant Clubs.

WATSON, Wilbur J.; civil engineer; born, Berea, O., April 5, 1871; son of D. R. and Maria Parker Watson; educated, public schools of Berea, Case School of Applied Science, Cleveland, B. S. (C. S. A. S.), S. E. (C. S. A. S.); married, Cleveland, 1900, Harriet Martha Barnes; issue, two daughters; five years in engineering dept. of L. S. & M. S. Ry.; nine years as asst. engineer for consulting engineering firms; last six years engaged in consulting, designing and supervising work in connection with construction of bridges and buildings for cities, counties, railroads and private corporations, etc.; work covers entire eastern part of the United States; has offices in New York and Charlotte, N. C., as well as Cleveland; connected with construction of Rocky River bridge, New City Hall and many other buildings in Cleveland; chief engineer and mgr. Wilbur J. Watson & Co.; member American Society of Civil Engineers, Cleveland Engineering Society, American Railway Engineering Ass'n, American Electric R. R. Society, Ohio Engineering Society, Chamber of Commerce, Phi Delta Theta Fraternity, Tau Beta Pi Fraternity (Honory), Cleveland Athletic Club; Grandfather Watson settled in Cuyahoga County in 1832, and Grandfather Parker in Medina County in 1828.

WEAVER, S. Marshall; dentist; born, Dayton, O., Dec. 13, 1875; son of W. J. and Mary E. Marshall Weaver; educated, Ravenna High School and Western Reserve University (D. D. S.); married, Cleveland, April 17, 1896; two sons; pres. Weaver Dental Specialty Co.; vice pres. Cleveland Vending Co.; director Realty Building-Renting Co.; member National, Ohio State, Northern Ohio and Cleveland Dental Societies, Delta Sigma Delta, Colonial and Cleveland Athletic Clubs; pres. Cleveland Dental Society, 1913-1914.

WEBSTER, John Howard; assignee The Variety Iron Works Co.; born, Portsmouth, N. H., Nov. 8, 1846; came to Cleveland in

1850; public school education, graduated from Yale in 1868; degree A. B., Union Law College, 1870; degree LL. B.; received degree of A. M. from Yale in 1871; engaged in the practice of law in Cleveland until 1891, when he was appointed assignee for the Variety Iron Works Co.; still serving; pres. Chamberlain Cartridge & Target Co., Buckeye Milling Co.; vice pres. Penton Publishing Co.; interested in other corporations; member Union, University, Rowfant Clubs, Cleveland, and University Club, New Haven, Conn.; member Japan Society, London, Eng.

WEIDENTHAL, Maurice; editor Jewish Independent; born, Hungary, Oct. 3, 1856; came to Cleveland as a boy, attending Rockwell Street school; married, Cleveland, Feb. 14, 1883, Lida Brandes; correspondent New York Dramatic News; reporter and critic Cleveland Herald; city editor Cleveland Plain Dealer; reporter and critic Cleveland World (News); city editor Cleveland Recorder; reporter, dramatic and editorial writer Cleveland Press; made politics a specialty, "covering" many national and state conventions for Cleveland Press and Scripps-McRae league of newspaper; accompanied late Senator Hanna on national campaign tours; founded Jewish Independent March 1906, being president of the publishing company; member Independent Order B'nai B'rith, Knights of Joseph, Sons of Benjamin.

WEIS, S. H.; architect; born, New York City, September, 1888; educated in the grammar and High Schools of Cleveland, and University of California; married in Cleveland in 1911; pres. and treas. Esplanade Realty Co.; member Chamber of Commerce.

WELCH, Leon Cowles; mechanical engineer; born, Green, N. Y., June 20, 1882; educated, High School and Cornell University, M. E.; married, Oxford, N. Y., Sept. 12, 1913, Edith Sans Packard; 1906, started as machinist's helper; has held various positions with the following companies: New York Transit Co., Ohio Oil Co., National Transit Co., Northern Pipe Line Co., Buckeye Pipe Line Co.; at present division supt. of The Buckeye Pipe Line Co., also a director of the company; member American Society Mechanical Engineers, Beta Theta Pi Fraternity, University Club. Recreations: Baseball, Football and Tennis.

WELLMAN, Samuel Thomas; mechanical engineer; born, Wareham, Mass., Feb. 5, 1847; son of Samuel K. and Mary L. Besse Wellman; educated, Norwich University, Vermont, B. S. and C. E. (hon.); married, Stoneham, Mass., Sept. 3, 1868, Julia A. Ballard; issue, Mina Bessie, Aug. 11, 1870, Addie Lena, June 1, 1872, Wm. S., Nov. 1, 1874, Holley G., May 19, 1881, Frederick S., Dec. 8, 1887; served as corporal Co. F, 1st New Hampshire Heavy Artillery, 1864-1865; built first open hearth furnace in United States to make steel commercially, Bay State Works, Boston, 1870; engineer and supt. Otis Steel Co., 1873-1889, building it from the ground up; organized Wellman, Seaver Engineering Co., 1896, now Wellman,

Seaver, Morgan Co.; inventor of the open hearth charging machine, and of the application of the lifting magnet to the handling of iron and steel, both of these inventions in use in every important steel mill in the world, saving millions of dollars a year; 1900-1901, pres. of the American Society of Mechanical Engineers; chairman of directors of The Wellman, Seaver, Morgan Co.; pres. Wellman Bronze Co.; director Daw Chemical Co., and The Caxton Building Co.; member American Society Mechanical Engineers, American Institute of Mining Engineers, American Iron and Steel Institute, American Electric Chemical Society; belongs to Union and Rowfant Clubs.

WELLS, Thomas Henry; insurance and real estate; born, Lurgan, Ireland, Oct. 13, 1857; son of John and Sara McMurray Wells; educated, district school, Jefferson, O., and Grand River Institute, Austinburg, O.; married, Cleveland, Dec. 13, 1882, Ella E. Rader; issue, one son, Howard R., born, 1890, and Gladys May, born, 1894; spent 24 years in Y. M. C. A. work; gen. sec'y Alabama St. Ry. Branch, one year; International Ry. Dept., three years; Niagara Falls, Ont., nine years; began business career, 1908, with firm J. H. Wells & Co.; former trustee and treas. Collinwood Congregational Church, 1908-1911; member Congregational Club. Recreations: Automobiling, Baseball and Chess. His son, Howard, is asst. treas. Hall Coal Co.; member Masonic Fraternity; Athlete and Football player; educated, Cleveland schools, Collegiate Institute, Niagara Falls, Ont.

WEMPLE, John Jay; merchant; born, Aug. 23, 1849; Ashville, N. Y.; son of Hiram S. and Sophia Kidder Wemple; educated, Jamestown Union School and Collegiate Institute; took state regents examination and taught school in Warren County, Pa., and in Kansas; railroad agent in Kansas and Nebraska about five years; mgr. Paine Lumber Co.'s interests in Nebraska, four years; treas. Ohio Sash & Door Co., 24 years; pres. Wholesale Merchants Board, Chamber of Commerce, one year; director Chamber of Commerce, one year; member Hastings Lodge, F. & A. M., Hastings, Neb.; Mt. Nebo Commandery, No. 11, K. T., Hastings, Neb.; McKinley Chapter, No. 181, R. A. M., Cleveland; Cleveland Athletic Club, Cleveland Builder's Exchange, Rotary Club, Cleveland Board of Lumber Dealers Club, Chamber of Commerce, Cleveland Credit Men's Ass'n; Grand Master Masons, Nebraska, 1884-1885; Grand Commander, Knights Templar, Nebraska, 1888-1889; pres. Cleveland Rotary Club, one term.

WENNEMAN, Joseph H.; lawyer; born, Cleveland, May 23, 1871; son of Henry C. and Katharine Hoff Wenneman; educated, St. Mary's Parochial School, St. Ignatius College, received A. B., 1894, M. A., 1895, Western Reserve University Law School, LL. B., 1896; married, Cleveland, April 12, 1899, Augusta Cecilia Sellers; issue, two sons, Joseph A. and William Henry; before entering college worked at various iron trades, also in wood cabinet maker

works; in 1895 was admitted to the bar; in June, 1895, opened law office in Cleveland; in October of that year formed partnership with Herman Presser under firm name of Presser & Wenneman; in 1897, admitted to practice in Federal Courts, and before Department of Interior; in 1900, dissolved partnership and practiced alone till fall of 1904, then formed partnership with C. O. McCray, under firm name of Wenneman & McCray, dissolved this relationship in 1908; in February, 1911, formed partnership with C. L. Gates and A. R. Edgerton, under firm name of Wenneman, Gates & Edgerton; has made a study of insurance and surety law; has acted as general agent for various Surety and Casualty companies; member Cleveland Law Library Ass'n, and Bar Ass'n, member St. John's Hospital Building Committee, and St. Stephen's Auditorium and School Building Committee, Catholic Mutual Benefit Ass'n, Grand Deputy of Ohio; Cleveland Chamber of Industry, Alumni Ass'n; Western Reserve University Law School president, 1912-1913.

WERTHEIM, Max; merchant; born, Cleveland, June 24, 1866; son of Julius and Rosa Wise Wertheim; educated, Cleveland Mayflower and Central High School; married, Cleveland, Jan. 25, 1899, Rebecca Mae Sloss; issue, three children; worked for S. Halle for two years, then went into the office of Dryfoos & Klein, who were succeeded by Klein, Goodhart & Koch; became bookkeeper and went into business in 1880 with Kaufman & Sol Hexter for period of ten years; dissolution for the firm of The Max G. Wertheim Co.; pres. and treas. The Max G. Wertheim Co., importer and jobbers of tailors' trimmings for twenty-two years, and manufacturers of waists and dresses for three years; member Excelsior and Oakwood Clubs, Chamber of Commerce, Cleveland Ass'n of Credit Men, and Cleveland Garment Ass'n. Recreations: Golf and Athletics.

WETTSTEIN, Frank Eugene; banking and real estate; born, Rochelle, Ill., June 6, 1867; son of Otto and Louise Tracy Wettstein; educated, Rochelle High School, class of 1884; married, La Porte City, Ia., Sept. 22, 1896; married Maud Wagoner; issue, two sons, William and Frank Jr.; republican; five years a member of the Illinois National Guard; in 1889, organized First National Bank, La Porte City, Ia.; in 1900, organized First National Bank, Dysort, Ia.; vice pres. and gen. mgr. Guarantee Title & Trust Co., Cleveland; 1903 to 1908, promoted Gates Mills property; built all roads at Gates Mills; pres. Pease Engineering Co., 1904 to 1908; chairman Board of Trustees, Cleveland Homeopathic Medical College, 1907-1909; chairman Finance Committee, Cleveland Associated Charities, 1906-1908; sec'y and treas. Maple Leaf Land Co., sec'y and treas. Davenport, Ia., Land & Investment Co.; trustee Cleveland Pulte Medical College; Mason; also member Union and Tippecanoe Clubs and Cleveland Chamber of Commerce.

WHITE, Rollin Henry; automobile mnfr.; son of Thomas H. White and Almira Greenleaf White; educated, Cornell University,

'94, M. E. and E. E.; married, Brooklyn, N. Y., Sept. 2, 1896, Katharine King; issue, Elizabeth, William King, Rollin Henry, Jr.; member Union, Country, and Chagrin Valley Hunt Clubs.

WHITE, Windsor Thomas; pres. The White Co., auto mfrs.; born, Orange, Mass., Aug. 28, 1866; son of Thomas H. and Almira Greenleaf; degree of B. S., Worcester Polytechnic Institute, Worcester, Mass.; married, Cleveland, Sept. 14, 1892; Delia Bulkley Holden; issue, Thomas Holden, Aug. 4, 1894, Delia Elizabeth, Nov. 9, 1898, Windsor Holden, July 18, 1905; pres. White Co.; vice pres. White Sewing Machine Co.; pres. Park Drop Forge Co.; director First National Bank; member Union Tavern, Roadside, Country, Cleveland Automobile, Chagrin Valley Hunt and Gentlemen's Driving Clubs, Cleveland; Engineers' Club of New York; Green Spring Valley Hunt Club.

WHITELAW, James Herbert; banker; born, Oshawa, Can., Aug. 19, 1863; son of John Whitelaw and Mary Arkland Whitelaw; educated, Case School of Applied Science; one of the first three students of that institution; married, Cleveland, Feb. 1, 1893, Eleanor Sprecher; issue, one daughter, Dorothy Whitelaw; entered National City Bank as collector in January, 1886, and has been with that institution ever since; at present cashier National City Bank.

WHITMAN, Frank Perkins; physicist; born, Troy, N. Y., July 29, 1853; son of William Warren and Caroline Keith (Perkins) Whitman; A. B., Brown University, 1874, A. M. 1877 (hon. Sc. D., 1900); studied Johns Hopkins; married Charlotte Webster Wheeler, of Providence, R. I., May 26, 1881; instructor in English and Classical Schools, Providence, 1874-1878; prof. physics, Rensselaer Polytechnic Institute, Troy, 1880-1885; Western Reserve University since 1886; Fellow A. A. A. S. (vice pres. 1898); member American Physical Society, Astronomical and Astrophysical Society, America, Illuminating engineering Society. Contributor to scientific journals.

WHITMORE, Fred A.; real estate, loans; born, Toledo, O., Nov. 30, 1882; son of Charles A. and Harriet D. Moon Whitmore; public school education; married, Toledo, O., July 28, 1902, Lucy J. Weil; since 1909 representative of the Michigan Mutual Life Insurance Co., having been associated with that company for nine years before that date.

WHITNEY, William Henry; insurance; born, Monticello, Minn., June 21, 1860; son of Cephas Newhall and Cyrena Patch Whitney; educated, Knox College, Galesburg, Ill., classical course, 1884; married, Trinidad, Colo., 1890, Emma Gmin; issue, four children, two sons and two daughters; manager The Phoenix Mutual Life Insurance Co.; member executive committee Congregational Club, 1912, and pres. of The Cleveland Congregational Brotherhood, 1911-1912; member Phi Delta Theta Fraternity.

WHITWORTH, T. Evans; publisher; born, Manchester, England; son of Joseph and Martha Lewis Whitworth; educated in England; married, Cleveland, Sept. 10, 1900, Elizabeth M. Campbell; issue, three children; for 20 years sec'y and treas. The Whitworth Bros. Co.; pres. The Penton Building Co.; director The Penton Press Co., director The Penton Publishing Co., director The Ben Franklin Club; member the Ben Franklin and Fellowcraft Clubs.

WICK, Dudley Baldwin; vice pres. Wick Investment.; born, Youngstown, O., Oct. 3, 1846; son of Henry and Mary S. Hine Wick; attended public school and Oberlin College; married, Painesville, O., July 28, 1875, Miss Emma Steele; issue, three children; Helen, now Mrs. Charles Dukelow of Boston, Warren Corning and Dudley B. Jr., deceased; business career; became associated with my father in the banking business; sold interests in the City Trust Co., and devoted time to private interests; one of the organizers of The North Electric Co.; served as vice pres. till 1907; still a director; officer and director in many important business concerns in the city; member Chamber of Commerce, Union and Roadside Clubs; Presbyterian denomination; Mason, Oriental Commandery, K. T. and Scottish Rite Consistory; has held office in all branches of the Masonic order. Recreations: Driving and motoring; associated with private charities and benevolent organizations.

WIELER, Charles L. F.; electric automobiles; born, Cleveland, Feb. 15, 1861; son of Jacob and Salomi Zipf Wieler; educated, public schools and Spencerian Business College; married, Cleveland, Jan. 8, 1889, Martha E. Dietz; three children living, Carl L. F. Wieler, Jr., Alvina E., Martha E.; for many years pres. and gen. mgr. of the Wieler Co., from which he retired to take the general management of The Rauch & Lang Carriage Co.; pres. and gen. mgr. The Rauch & Lang Carriage Co., pres. The Detroit Street Investment Co.; director and on finance committee The Forest City Savings & Trust Co., director The Workingman's Collateral Loan Co.; member Masonic Fraternity, Clifton, Union, Athletic, Westwood Golf, Automobile and Yacht Clubs. Recreation: Golf.

WILBERDING, John Bernard; banking; born, Cleveland, March 2, 1873; son of Henry and Catherine Wilberding; educated, parochial and Business College; married, Cleveland, Oct. 28, 1898, Johanna Butler; issue, one daughter, Florence; sec'y of The Mutual Building & Investment Co.; six years prior to that cashier of the company; sec'y and treas. The Fullers Earth Co., and The Lakewood Chemical Co., also The F. S. Hoskins Co.; member Knights of Columbus, Athletic, Euclid, Rotary, and Gentleman's Driving Clubs.

WILCOX, Owen N.; attorney; born, Cleveland, Jan. 29, 1880; son of Frank N. and Jessie F. Snow Wilcox; educated, Cleveland public schools and Central High School, Adelbert College, Western

Reserve University Law School; Bachelor of Letters, Adelbert, 1902; Bachelor of Laws, Western Reserve University Law School, 1905; married, Cleveland, Oct. 24, 1905, Margaret Knowlton; issue, two sons; pres. and treas. The Gates Legal Publishing Co.; member Delta Tau Delta (College) Fraternity, and Phi Delta Phi (Law School) Fraternity.

WILDMAN, N. R.; commercial paper; born, Pitchur, N. Y., Sept. 1, 1879; son of Elijah and Elsie Newton Wildman; educated, public schools, Syracuse, N. Y., Fairfield Military Academy, Onondaga Academy; married, Cristhine, O., Sept. 28, 1904, Alice M. Snyder; issue, two children; studied law at Syracuse and after a time accepted position as traveling adjustor; about three years ago became engaged in the commercial paper business, The N. R. Wildman Co., pres. and mgr.

WILHELMY, Otto A.; florist; born, New York City, May 29, 1889; son of Curt A. and Marie Holoechter Wilhelmy; educated, Cleveland public schools and Prag, Germany, High School; married, Cleveland, June 29, 1911, Emily Witting; 1905-1907, at greenhouses of The Cleveland Cut Flower Co.; 1908-1909, at Long Island private place, gardening and hot house work; 1909-1911, landscape work in the south near Jacksonville and Tampa, Fla.; 1912, landscape work in Cleveland; 1912-1913, florist, decorator and designer.

WILKINS, Bert LeRoy; manufacturer; born, LaGrange, O., Dec. 11, 1869; son of H. J. and Anna Rowell Wilkins; educated, LaGrange public school and Oberlin Business College; married, LaGrange, O., Nov. 27, 1889, Lucy A. Richmond; issue, one daughter, Ada Vera; organized the partnership of Wilkins & Rawson, February, 1890; Lakewood Plumbing Co., 1903; Lakewood Wash Tray Co., 1906; consolidated the above with Euclid Stove & Brick Co., June, 1912; sec'y The Euclid Stove & Brick Co.; partner The Lakewood Plumbing Co.; director Colonial Savings & Loan Co.; Lakewood Lodge, F. & A. M.; Cunningham Chapter, R. A. M.; Forest City Commandery, K. T.; Lake Erie Consistory, A. A., Scottish Rite; Al Koran Temple, A. A. O. N. M. S.; member Chamber of Industry. Recreation: Spending summers at cottage, Black Lake, Mich.

WILLARD, Hudson E.; coal business; born, Cleveland, Oct. 18, 1860; son of Elliott Sherrill and Ruth Hudson Willard; educated, Cleveland schools, Brooks Military Academy, and Oberlin College; married, New Philadelphia, July 11, 1890, Edith Smith; issue, three children; business career, William Bingham & Co., wholesale hardware, six years; organized The New Philadelphia Pipe Works Co., manufactures cast iron pipe; A. C. Saunders & Co., coal and iron ore; organized with A. R. Rhodes and M. A. Bradley, The United States Coal Co., and kindred organizations and corporations; sec'y, gen. mgr. and director The United States Coal Co.; member Clifton, Tennis, and Athletic Clubs.

WILLIAMS, Arnold E.; lake coal shipping agent; born, England, March 12, 1877; son of Alfred and Mary Ball Williams; educated, High School and Business College, Canton, O.; agent Northwestern Fuel Co., The Consolidation Coal Co., The Empire Coal Co.; director The Northern Lakes Steamship Co.; mgr. Triton Steamship Co.; 32d degree Mason, Noble of Mystic Shrine; member Euclid, Athletic, Tippecanoe and Cleveland Tennis Clubs.

WILLIAMS, Arthur Baldwin, Jr.; real estate and law; born, Glen Ridge, N. Y., April 11, 1874; son of Arthur B. and Ida L. Harrison Williams; educated, Yale University, A. B., 1898; Cleveland Law School, LL. B., 1912; married, Scranton, Pa., June 5, 1901, Emma M. Hanley; admitted to Ohio bar, June, 1912; sec'y College Dept., International Committee of Y. M. C. A., 1901-1904; sec'y Central Dept., Cleveland Y. M. C. A., 1904-1907; general agt. The Cleveland Humane Society, 1908-1913; special lecturer in sociology, Western Reserve University, 1912-1913; Green, Cadwallader, Long Co., real estate, 1913; member Ohio State Bar Ass'n; life member Cleveland Associated Charities; sec'y Western Reserve Child Welfare Council; sec'y Ohio Federation of Humane Societies; member Yale Alumni Ass'n of Cleveland; Chamber of Commerce, Council of Sociology; fraternities, Beta Epsilon, Alpha Chapter, Delta Phi Delta, Alpha Chapter, Psi Upsilon Beta Chapter. Recreations: Hunting and Fishing, Camping, bird study and general out-door life.

WILLIAMS, Edward Mason; mnfr.; born, Cleveland, Nov. 9, 1871; son of Edward Porter and Mary Louise Mason Williams; educated, Yale, A. B., 1893; married, Cleveland, Oct. 11, 1899, Mary Raymond; issue, four children, Hilda, Madeline, Edward Porter and Mary Raymond; member City Charter Commission, 1913; began with the Sherwin-Williams Co., in September, 1893; supt. of their factory in Montreal, Can., November, 1895 to October, 1897; then returned to Cleveland; director The Sherwin-Williams Co., Laurence Paint Co., Ozark Mining & Smelting Co., Cleveland Box Co., Superior Savings & Trust Co.; member National Geographic Society; pres. Childrens' Fresh Air Camp; vice pres. Federation of Charities and Philanthropy; chairman Charities Committee of Co-operation; director Chamber of Commerce; member executive committee American Electric R. R. Mnfrs. Ass'n; member National Child Labor Ass'n; National Society for the Prevention of Infant Mortality; member Union, Athletic, Tavern, Mayfield, Country, Cleveland Country, Rowfant, Chagrin Valley Hunt, Cleveland Gun, and University Clubs.

WILLIAMS, George Henry; wholesale grocer; born, Cleveland, Aug. 17, 1893; son of Robt. T. and Lulu H. Brooks Williams; educated, grammar school, West High, and Dykes Business College, one year; stood high in athletics; received business education in his father's store, has spent considerable time there for the last ten or twelve years; vice pres. The Williams Bros. Co., The Victor Co.;

stockholder Northern Ohio Traction Co.; Aurora, Elgin, Chicago Traction Co.; member West Side Y. M. C. A., eleven years; member Machine Club. Recreations: Boating, Fishing and Touring.

WILLIAMS, Walter Miller; coal agent; born, Cleveland, Jan. 26, 1890; son of C. G. and J. Alice Hauer Williams; educated, Cleveland public schools and Lakewood High School; married, Cleveland, Jan. 17, 1913, Mildred R. Gager; since 1910, Cleveland mngr. Tomlinson Co., of Duluth; since 1909, agt. for Berwind Fuel Co.; 1910-1911, agt. for Carnegie Coal Company of Pittsburgh, Pa.; member Cleveland Athletic Club, and Lakewood Tennis Club. Recreations: Tennis and Baseball.

WILLIAMSON, James D.; clergyman; born, Cleveland, March 12, 1849; son of Samuel and Mary E. Tirdale Williamson; educated, Cleveland public schools, Western Reserve College, A. B., Andover and Union Theological Seminaries; honorary degree of D.D. from Western Reserve University; married, Elyria, Aug. 4, 1875, Edith Day Ely; issue, four children; 1875-1884, pastor First Presbyterian Church, Norwalk, O.; 1885-1888, pastor First Presbyterian Church, Warren, O.; 1888-1901, pastor Beckwith Memorial Presbyterian Church, Cleveland; trustee and pres. Pro Tem Society for Savings; trustee Western Reserve University, Lake Erie College, Hiram House, Goodrich House; member Union, University and Mayfield Country Clubs. Recreation: Golf.

WILLIS, Malcolm Chandler; insurance; born, Cleveland, Oct. 5, 1871; son of George Henry and Martha Tiebout Willis; educated, public schools, Cleveland; married, June 21, 1899, Elsie Dutton; with Insurance Exchange for twenty years; sec'y thirteen years; director The Home Financing Co., The Mudge & Beech Co.; sec'y Cleveland Fire Insurance Exchange; member Insurance Society of Cleveland; Chamber of Commerce and Clifton Club.

WILMERINK, William J.; milk dealer; born, Cleveland, July 6, 1877; son of J. W. and Jennie Hasselo Wilmerink; married, Cleveland, Nov. 20, 1901, Dena F. Becker; issue, three children.

WILSON, George Henry; dentist; born, Painesville, O., March 3, 1855; son of Dr. David C. and Marion (Flanders) Wilson; educated, High School, Painesville, D.D. S., University of Michigan, 1878; married Kittie, daughter of Rev. Lathrop Cooley, of Cleveland, Jan. 1, 1880; practiced dentistry, Painesville, 1878-1891, Cleveland, 1891——; prof. clinical prosthetic dentistry, Cleveland University of Medicine and Surgery, 1891-1892; prof. prosthetic dentistry and metallurgy, Western Reserve University, 1892-1904; an editor Dentist's Magazine, 1906-1909; member National Dental Ass'n; 1st pres., Cleveland Dental Library Ass'n; pres. Northern Ohio Dental Ass'n, 1887; Ohio State Dental Ass'n, 1893; Cleveland Dental Society, 1897; member Delta Sigma Delta Fraternity. Author: Manual of Dental Prosthetics, 1911; Chapter on Vulcan-

ized Rubber as a Base for Artificial Dentures, in Turner's American Text-Book of Prosthetic Dentistry, 1907; also many papers and articles in dental journals.

WILSON, Dr. Harris R. C.; D.D. S.; born, Painesville, O., Sept. 7, 1881; son of George H. and Kittie Cooley Wilson; educated, Painesville and Cleveland graded schools, Western Reserve Academy at Hudson, Hiram College, Western Reserve University Dental School; married, Ravenna, June 20, 1908, Mabel Rogers; issue, Kathryn, Roger, Georgetta; member National Dental Ass'n, Ohio State Dental Society, Cleveland Dental Society, Northern Ohio Dental Ass'n; recording sec'y Cleveland Dental Society, 1913; member Clifton Club.

WILSON, Harwood; iron merchant; born, Trenton, Tenn., Jan. 15, 1880; son of R. D. and Lydia R. Harwood Wilson; educated, Trenton public schools; married, Trenton, Tenn., Dec. 30, 1903, Charlotte Virginia Greggard; issue, one daughter; assistant resident manager The Rogers, Brown & Co.; member Hermit Club.

WILSON, James W.; insurance; born, Putneyville, Pa., April 11, 1873; son of Edward T. C. and Nancy Smith Wilson; educated, West Academy and private school; married, McKeesport, Pa., Feb. 15, 1899, Sophia Wiegering; issue, three children, William M., Dorothy May, and James W. Jr.; Republican; in life insurance business since 1900; manager Prudential Insurance Co.; member Chamber of Commerce, Athletic and Advertising Clubs.

WILSON, Thomas H.; banker; born, Liberty, Trumbull County, O., Oct. 9, 1841; common school education; married, Youngstown, O., Nov. 10, 1863, Louise Fellows; issue, two sons, Willard and Henry Bliss; in 1860, began as clerk in private bank of Wick Bros. & Co., Youngstown, O.; came to Cleveland in 1888, as cashier of First National Bank; in 1903 became vice pres. of the First National Bank; trustee and member of Calvary Presbyterian Church; member Chamber of Commerce; regarded as one of the most profound students of banking in Northern Ohio.

WING, Francis Joseph; judge; born North Bloomfield, Trumbull County, O., Sept. 14, 1850; son of Joseph Knowles and Mary (Brown) Wing; educated, Phillips Academy, Andover, and Harvard University, 1868-1871; married Mary Brackett Remington, of Cleveland, Sept. 25, 1878; admitted to Ohio bar; asst. United States district attorney, Northern District of Ohio, 1880-1881; judge Court of Common Pleas, Cuyahoga County, O., 1899-1901; United States district judge, Northern District of Ohio, 1901-1905 (resigned); member Delta Kappa Epsilon.

WINTON, Alexander; pres. the Winton Motor Carriage Co.; born, Scotland, June 20, 1860; educated in the common schools of Scotland; began career in the Clyde Ship Yards in 1873; in 1878

came to the United States, locating in New York City; came to Cleveland in 1885 as supt. the Phoenix Iron Works; three years later formed partnership with Thomas Henderson in the manufacture of bicycles; organized the Winton Bicycle Co.; director in the company; organized the present company, serving as pres.; life member Boston Yacht Club; member Lakewood Yacht, Clifton and Civil Engineers Clubs, and Chicago and Cleveland Automobile Associations; member Congregational denomination.

WISMAR, Fred E.; milk business; born, Cleveland, 1872; son of John C. and Hanna Seegert Wismar; educated at Milton Township, Wood County, O.; married, Cleveland, 1896, Bertha Schroeder; issue, two sons and two daughters; member Loyal Order of Moose.

WODISKY, Jerome Joseph; merchant tailor; born, Cleveland, June 22, 1892; son of Morris and Anna Heller Wodisky; educated, public schools and Metropolitan Business College; started in business in May, 1910, at the age of about 18; worked up a trade and at the age of 21, has one of the largest merchant tailoring establishments on the south and west sides, employing eight people; member German Club. Recreations: Music and Photography, is entering upon a musical career and is studying piano and vocal, studying vocal under a renowned singer and well known teacher.

WOLF, L. J.; investments; born, Cleveland, 1856; son of Jacob and Mathilda Mandelbaum Wolf; educated, Cleveland public schools; married, Erie Pa., 1886, Carolyn Mandelbaum; issue, two sons; pres. Wolf, Baker Co., Aurora, Elgin & Chicago R. R. Co., Western Ohio R. R. Co., Cleveland Mining Co., Laurence Mines Co.; vice pres. Cleveland, South Western & Columbus R. R. Co.; sec'y Morrison Realty Co.; partner Mandelbaum, Wolf & Lang; member Excelsior, Athletic and Oakwood Clubs.

WOLF, Morris J.; mfr.; born, Cleveland, Oct. 2, 1867; son of Jacob and Mathilda Mandelbaum Wolf; Cleveland public school education; from 1883 to 1896 associated with J. Wolf in hide and tallow business; member of Prince & Wolf, cloak and suit mfrs., New York, 1896-1899; Prince, Wolf Co., Cleveland, 1899-1910; pres. Keetch Knitting Co., Cleveland, 1911-1912; treas. and sec'y Consolidated Knitting Co., 1912——; member Chamber of Commerce, Wholesale Merchants and Manufacturers Board, Chamber of Commerce, Association of Women's Wear Manufacturers; member Excelsior and Oakwood Clubs.

WOLFE, Jesse G.; coal business; born, Webster, W. Va., Dec. 19, 1881; son of Charles M. and Susan Cole Wolfe; educated, West Virginia Wesleyan University and University of West Virginia; married, Grafton, W. Va., April, 1909, Grace E. Tregellas; issue, one son, Charles Tregellas Wolfe; 1902, with Henderson Coal Co., Charlevoi, Pa.; Davis Coal & Coke Co., Simpson, W. Va., 1903; auditor L. B. Brydon & Co., 1904-1910; traffic mgr. Hutchinson

Coal Co., 1910-1911, Fairmount, W. Va.; western mgr. Hutchinson Coal Co., 1912 to date; Elks (B. P. O. E.); member Methodist-Episcopal Church. Recreation: Baseball.

WOLSEY, Louis; rabbi; born, Jan. 8, 1877, Midland, Mich.; son of William and Frances Krueger Wolsey; educated, public and High Schools, Chicago, University of Cincinnati, B. A., 1899, Hebrew Union College, B. H. L., 1894; rabbi, 1899; post-graduate University of Chicago and Western Reserve University; married, June 12, 1912, Florence H. Wiener, daughter of Abraham Wiener, Cleveland; rabbi Congregation B'Ne Isreal, Little Rock, Ark., 1899-1907; rabbi Euclid Ave. Temple, Cleveland, 1907—; during incumbency new temple built at Euclid Ave. and East 82d; Chaplain-General Arkansas State Guard, 1905; member American Association of Political Science, Religious Education Ass'n, Central Conference of American Rabbis, B'Nai B'Rith, Zeta Beta Tau, Western Star Lodge, No. 2, F. & A. M., Little Rock, Shrine, honorary life member B. P. O. E.; Excelsior Club; member of committee to nominate Charter Commission, Cleveland, 1912.

WOOD, James Craven; surgeon; born, Wood County, O., Jan. 11, 1858; son of General Henry A. and Jane Kankle Wood; A. M., Ohio Wesleyan University, M. D., University of Michigan, 1879, honorary A. M., University of Michigan, 1912; married, Monroe, Mich., Dec. 26, 1884, Julia Kellogg Balkley; issue, Capt. James L. Wood, Mrs. Arthur P. Williamson, Justin B. Wood; writer and author of a text book on Gynecology; for nine years professor of obstetrics and the diseases of women and children, University of Michigan; for twenty years professor of diseases of women and children, Cleveland Medical College; Ex-pres. of the American Institute of Homeopathy; fellow of the Royal Society of Medicine, London, Eng.; trustee Cleveland Medical Library Ass'n and Cleveland Pulte Medical College; member Phi Gamma Delta Fraternity; member Union Club. Fishing and Horseback Riding favorite recreations.

WOODRUFF, Albert W.; automobile business; born, Boston, Mass., April 2, 1882; son of Frederick and Fannie Sturtevant Woodruff; educated, Brookline High School, Stones (private school), Boston; married, Cleveland, May 20, 1907, Ellen M. Andrews; issue, one child, not living; has been with following concerns in order mentioned: Cleveland Plain Dealer, Western Reserve Motor Car Co., The F. B. Stearns Co., Southern Motor Works, Nashville, Tenn., as gen. mgr.; F. B. Stearns Co., The Peerless Motor Car Co., Lozier Motor Car Co., Detroit; The Lozier Sales Co., city, as gen. mgr.; member Cleveland Athletic and Automobile Clubs.

WOODWORTH, Fred J.; banker; born, New Haven, O., Sept. 22, 1871; son of Jonathan and Martha Welch Woodworth; public and High School education; married, Cleveland, Nov. 22, 1905, Nellie F. Patton; issue, two daughters, Muriell, born Aug. 19,

1895, Marjorie, born Oct. 27, 1898; bookkeeper and teller First National Bank, Plymouth, O., March, 1886 to February, 1889; February, 1889, entered Euclid Avenue National Bank, employed as discount clerk, teller and in various capacities; July 1, 1895, began as asst. cashier of Park National Bank and continuously associated with it until consolidation with Euclid Ave. National Bank in 1903; continued as asst. cashier of the consolidated bank known as the Euclid Park National Bank; in 1904, Euclid Park National and the First National Bank consolidated; became vice pres. of the consolidated First National Bank; still in that position; treas. Forest City Live Stock & Fair Co.; member Union, Mayfield and Hermit Clubs.

WORDEN, Arthur Morley; manager Worden-Crawford Co.; born, Dansville, N. Y., Aug. 21, 1887; son of Charles Arthur and Jane Morley Worden; educated, University of Pennsylvania, class of 1909, B. of Econ.; director Worden-Crawford Co., and mgr. Cleveland office; member Kappa Sigma Fraternity; Hermit and Rotary Clubs.

WORTHINGTON, George H.; merchant; born, Toronto, Can., Feb. 13, 1850; son of John and Mary Wellborn Worthington; public school and business college education; married, Mount Vernon, O., in February, 1878, Mrs. Hannah L. Weaver; worked in a wholesale grocery store in Canada for three years; came to United States to take charge of his fathers interests as contractor in building the Southern Central R. R., in New York State; then went to Brownhelm, O., and worked for his father and brother in operating a stone quarry; in 1873, admitted to the firm which later became the Cleveland Stone Co.; became pres. of the Berea & Huron Stone Co.; promotor and organizer of the Beeman Chemical Co.; pres. the American Chicle Co.; pres. the following: Union National Bank, Cleveland, American Chicle Co. of New York, The American Dynalite Co., Cleveland, Underwriters Land Co., Missouri, The Cleveland Stone Co., The Perry-Mathews-Buskirk Stone Co., Bedford Stone & R. R. Co., Indiana; director, The Guardian Savings & Trust Co., The Chamberlain Cartridge & Target Co., Interurban Railway & Terminal Co., The Cincinnati Trust Co., The Columbus Gas & Electric Co., and the Southwestern Ohio Traction Co.; also interested in zinc and lead mines in Missouri; 32d degree Mason since 1876; charter member Lake Erie Consistory and Al Koran Temple of the Mystic Shrine; member Union, Euclid, Cleveland Yacht, Country and Roadside Clubs, Cleveland, and the New York Yacht Clubs; commodore of the Cleveland Yacht Club; owner the "Pricillia"; has the greatest collection of stamps in America and one of the three greatest in the world.

WRIGHT, Arthur Silas; educator; born, Decatur, N. Y., March 7, 1858; son of Hanson and Fannie M. (Mason) Wright; A. B., Union College, 1882, A. M., 1886; Princeton Theological Seminary, 1884-1885; University of Leipzig, 1885-1887; married, Julia B. Barhyte, of Schenectady, N. Y., April 2, 1890; junior prof. moderu

langauges, Union College, 1887-1892; prof. modern languages, Case School of Applied Science, since 1893; member Modern Language Association of America; Modern Language Association of Ohio. Editor: In St. Jurgen (Theodor Storm), 1901; Entwicklungslehre (v. Wagner), 1903; Elektronentheorie (Kayser), 1905.

WRIGHT, Elmer B.; civil engineer; born, Cleveland, 1870; son of James M. and Margaret While Wright; educated, Cleveland public schools and N. E. O. N. C., Canfield, O.; married, Cleveland, 1896, Alice E. Pritchard; issue, one daughter, Margaret R. Wright; chairman of Board of Trustees of Public Affairs, Nottingham, O.; municipal engineering and surveying in Cleveland and nearby cities and villages; in charge of a large part of Cleveland's Park System; since 1903 in private practice, supervising improvements in many additions to city; surveys all lands owned by the Pennsylvania Co., and Cleveland Short Line R. R. in the city; member Cleveland Engineering Society; Chamber of Commerce and Real Estate Board; member Automobile Club. Recreation: Suburban Farming.

WRIGHT, Ernest T.; milk bottle exchange; born, England, April 11, 1872; son of James and Mary Rebbeck Wright; educated, Shaftesbury grammar school; married, New York, Sept. 23, 1900, Lilly M. S. Collard; issue, three children; five years was a milk dealer on the west side under name of Wright Bros.; in 1905 the Health Board of the City ordered every milk dealer to retail his milk in glass bottles, to advertise their business, every dealer had his name on his bottles; in the course of the business one dealers bottles would get into the hands of another dealer; at that time there were over 500 dealers in the City, so some system of exchange was a necessity; in 1908, he organized the Milk Dealers Exchange, putting out wagons to call on the dealers and collect bottles not belonging to them; these were all taken to sorting works and then delivered to the right owners; the business has been successful; he now employs nine men and runs six wagons; several other large cities now have exchanges run on his system; charter member West Side Milk Dealers Fraternal Union; pres. for two years; member Order Sons of St. George; pres. Middle West Cricket League; Britiania Cricket Club, and Gilberth Equality Bowling League, 1912 to 1914.

YODER, Ivan Isaac; physician and surgeon; born, Wadsworth, O., Dec. 30, 1875; son of Noah N. and Susan Overholt Yoder; educated, country schools of Medina County, O., until 17 years of age, Medina High School, 1897; B. A. degree, Ohio Wesleyan University, 1901, M. D., Western Reserve University, Medical Dept. 1904, A. M., Ohio Wesleyan University, 1905; district physician, 8th ward, Cleveland, 1911-1912; asst. surgeon to American Ship Building Co., and Cleveland-Pittsburgh ore docks since 1905; has specialized in casualty surgery; pres. Yoder Realty Co.; member American Medical and Ohio State Medical Ass'ns, Cleveland

Academy of Medicine, American Association for Advancement of Science; Forest City Lodge, F. & A. M.; Lakewood Tennis Club; Civic League of Cleveland.

YORK, George W.; investment banker; born, 1869; graduated from Hiram College in 1892; he has been associated with the bond business since 1893; has had a long experience in the purchase and sale of bonds; has traveled extensively in connection with his work; for some years he was mgr. of the Bond Dept. of the Otis Co., and in 1911 became a general partner in the firm.

YORK, Robert H.; mnfr.; born, Michigan, Oct. 29, 1866; son of Barney H. and Julia Harkness York; educated, Phillips Academy, Andover, Mass.; married, Cleveland, Oct. 3, 1892; Clara Gordon; issue, three children; pres. The Berkshire Mnfg. Co.; member Union, Tavern, Euclid, Country, Mayfield, Country, and Roadside Clubs, Cleveland; Manhattan, N. Y.

YOUNG, William Daniel; banker; born, Cleveland, April 19, 1863; son of John P. and Elizabeth (Borger) Young; educated, public schools; married, Aug. 19, 1885, Bertha Knecht; issue, one son, Carlton W., one daughter, Elsie B.; Republican; began life as cash boy with E. I. Baldwin & Co., until 1880, when he was first employed by the National City Bank as messenger; rose through the grades of collector, clerk, bookkeeper, teller, asst. cashier and cashier to vice pres. (1913), also vice pres. Bloomfield Development Co.; pres. American Trading Co.; director The People's Savings Bank Co.; member Iris Lodge, No. 229, F. & A. M.; Webb Chapter, R. A. M.; Cleveland Council; Oriental Commandery, K. T.; Al Koran Temple, N. M. S.; Lake Erie Consistory, Scottish Rite; Automobile, Automobile Country, and Rotary Clubs. Recreation: Motoring.

YOUNG, WILLIAM F.; sales mgr.; born, Jonesboro, Ind., July 9, 1862; son of James and Lucinda Bird Young; educated, public schools of Jonesboro and Marion Normal College, married, Jonesboro, Jan. 29, 1887, Phebe C. Adams; issue, two sons; taught school five years in Jonesboro; five years principal of the Gas City, Ind., schools; fifteen years in employ of Brunswick, Balke, Callender Co., first as traveling salesman, then as branch manager; served as township trustee for five years in Mill Township, Grabt County, Ind.; member B. P. O. E., No. 39, Omaha, Neb.; K. of P., No. 7, Omaha; Ben Hur Lodge No. 15, Fort Wayne, Ind.; member Elks Club.

ZEMAN, Mathew; iron business; born, Probulov, Bohemia, Feb. 15, 1860; son of John and Anna Zeman; educated, public and high schools of Pisek, Bohemia; after leaving school, married, July 20, 1889, Miss M. Svoboda; issue, three children; Miroslav, graduate of public schools and Central Institute, now a student in Technical High School, in Prague, Bohemia, Ladimir, who was the first

graduate of the Cleveland Technical High School, attended Case School of Applied Science and is now at Cornell University, Otokar, graduate of public schools and now a student at East Technical High School; after he left school he went to Prague, Bohemia, to learn the iron manufacturing trade; remained two years; then entered the Austrian Army to serve his military term; because of mechanical knowledge was sent to Turkey and was kept busy in erecting hospitals and other buildings for the Australian Government for three years; after army-discharge remained in Turkey for four years, as building contractor of steel structures; then came to Cleveland with The Excelsior Iron Works Co., as foreman of the first steel structure, The Perry-Payne Bldg.; remained with this firm ten years; in 1895, established an iron manufacturing plant of his own on Broadway; in 1905, formed a stock company, and erected a new factory on Union Ave.; in 1908, sold his interests and returned to Europe, traveling in France, Germany and Bohemia; returned to Cleveland and established The Zeman Iron Works offices E. 55th and Broadway, manufacturing all kinds of architectural and ornamental iron specialties; member Knights of Pythias, the C. S. P. S., and the Bohemian Turners; his association with so many concerns and in so many different countries, has given him success.

ZIEGLER, Daniel H.; dentist; born, Pennsylvania, Feb. 18, 1870; son of William and Elmira Hendricks Ziegler; educated, Sunneytown, Penn., Academy, Connells College, Pluta, Pa., Western Reserve Dental College, with degree D.D. S.; married, Pluta, Penn., July 3, 1905, Florence Hamill; member The Cleveland Dental Society; ex-pres. and member of Northern Ohio Dental Society and ex-pres. and member Ohio State Dental Society; Delta Sigma Delta Fraternity; member Euclid and Athletic Clubs; member Faculty of Western Reserve University from 1899 to 1906.

ZIMMERMAN, Charles X.; mgr. Luna Park; born, Cleveland, Jan. 18, 1865; son of Carl and Theresa Reis Zimmerman; public and high school education; married, Cleveland, June, 1900, Ethel Vogt; enlisted Ohio National Guard, 1884; has served continuously since; captain Spanish-American War; colonel Aug. 14, 1889; served during the Ohio floods of 1913, putting Dayton and Hamilton under martial law; comrade Military Order Foreign Wars; member K. of P., M. W. of A., Ohio National Guard Ass'n, Cleveland Athletic Club.

ZIPP, John; mnfg. food products; born, Cleveland, Dec. 13, 1857; son of John and Catherine Kreckel Zipp; public school education; married, Cleveland, Dec. 27, 1881, Catherine Emig; issue, two children, Helen (Mrs. F. L. Fisher), and John Zipp; first employed in the flour and feed business, five years; Jan. 1, 1879, began work with John H. Gause, coffee, spice and extracts, till 1885; Sept. 1, 1885, started in business for himself on Woodland Ave., produce flavoring extracts, crushed fruits, baking power, preserves, jellies

and jams, under The Quality Brand of "Zipp," employing 200 people; pres. The Zipp Co.; member National Union, Cleveland Council; member Chamber of Commerce; pres. Cleveland Fanciers Clubs; member Commercial Travelers Ass'n; Tippecanoe Club, and Athletic Club. Recreation: Baseball. John Zipp, Sr., came to Cleveland in 1846 from Germany and became a building contractor, building the Old Stone Church, Case Block and the old Post-office.

ZORNOW, John C.; milk dealer; born, Germany, April 30, ——; son of William and Mary Leverenz Zornow; graduated from the Cleveland public schools; married, Cleveland, May 17, 1888, Emilie Blank; issue, five children; started in the milk business in 1877; bought the route from Mr. Miler; soon increased his route to two wagons; found this too much to care for and keep up the high standard of purity; so sold one wagon; keeps milk house in a perfectly sanitary condition and the Zornow Dairy is noted for purity and cleanliness; does a large business in milk for babies; member Milk Dealers' Fraternal League; Lutheran Benefit Ass'n. Recreation: Country Visiting.

PICTORIAL SUPPLEMENT

E. J. Adams

Gardner Abbott

Geo. D. Adams

A. M. Albrecht

Wm. Agnew

Cary R. Alburn

C. E. Alden

Jno. A. Alburn

Mr. W. D. B. Alexander

B. F. Altman

A. M. Allen

W. E. Ambler

EARL J. ANDREWS

A. J. ANDERSON

N. H. ANSPACH

CHAS. K. ARTER

G. H. ARNDT

ALFRED ARTHUR

FRED. B. AYER

A. A. ATWATER

W. V. BACKUS

A. D. BALDWIN

W. J. BADER

FRED BALDWIN

WEBB C. BALL

SIDNEY M. BALL

T. P. BALLARD

J. BARKDULL

A. W. BARBER

C. G. BARKWILL

H. V. Barnes

Dr. Henry Barnes

Dr. V. E. Barnes

D. J. Barry

A. N. Barron

Albert H. Bates

A. L. Becker

P. J. Bauer

Dr. W. H. Becker

A. B. Betz

C. G. Beckwith

D. F. Bevington

FRANK BILLINGS

C. T. BIGGERSTAFF

GEO. A. BINGHAM

S. C. BLAKE

E. A. BISHOP

MR. R. H. BLATT

H. A. Bliss

Jno. Blechschmid

Joseph Bomgardner

W. N. Bowler

Jno. A. Bommhardt

W. H. Boyd

H. S. Brady

Arthur Bradley

T. W. Brainard

Dr. W. R. Breed

Wm. J. Brandt

O. W. Broadwell

CHAS. T. BROOKS

STEPHEN E. BROOKS

O. T. BROWN

T. DAVE BROWN

P. J. BROWN

G. J. BUERMAN

THOS. W. BURNHAM

R. E. BURDICK

DR. CHAS. E. BURT

F. C. CAINE

STARR CADWALLADER

FRED. H. CALEY

W. H. Canniff

J. C. Campbell

C. H. Carleton

M. G. Carrel

F. B. Carpenter

Frank P. Carroll

Jno. E. Chafer

D. L. Caulkins

O. N. Chamberlain

Chas. W. Chase

David Charlesworth

Jas. W. Chrisford

FRANK H. CLARK

G. B. CHRISTIAN

J. W. CLARK

GEO. F. CLOUGH

N. J. CLARKE

ALFRED CLUM

H. B. Cody

R. J. Coach

Chas. E. Cole

A. W. Collier

C. M. Collacott

J. J. Comerford

L. S. Conelly

J. G. Conant

C. B. Cook

J. D. Cox, Jr.

B. F. Corday

P. S. Crampton

W. R. Creer

Harris Creech

W. E. Crittenden

Martin B. Daly

J. J. Currier

Irving L. Daniels

Mr. W. L. David

E. C. Daoust

W. W. Daviess

Hy. D. Davis

Frank W. Davis

J. P. Dawley

H. G. Dean

R. H. Dawson

Fred. C. Deisher

H. H. Deter

Hermann Dercum

J. E. Diederich

W. G. Dietz

Carl J. Diedricks

Mr. E. W. Dissette

A. F. Donaldson

Theo. Dluzynski

M. A. Donovan

A. N. Doud

M. F. Donovan

H. E. Dove

Ralph M. Drucker

E. A. Drake

H. A. Duetemeyer

A. D. Duncan

Harry E. Duff

Wm. M. Duncan

C. S. Eaton

Wilbur Dunham

C. M. Eberling

RALPH W. EDWARDS

W. S. EDSON

H. P. EELLS

HENRY F. EILERT

CHAS. H. EICHHORN

DR. R. C. ENGEL

A. C. Ernst

Theo. Ensign

Mr. B. W. Ernst

Mr. O. D. Eshelman

C. Ernst

H. A. Everett

Frank H. Ewing

Wm. H. Evers

Harrison W. Ewing

Geo. L. Fairbank

A. C. Faeh

C. E. Farnsworth

Mr. Edward Fild

C. F. Fessler

L. G. Finlay

Mr. J. A. Foerstner

John J. Fleharty

Geo. H. Foote

E. J. Foster

Edward S. Ford

E. M. France

J. W. Frazier

A. D. Fraser

L. H. Freeman

DR. MARTIN FRIEDRICH

MILTON FRESHWATER

ALFRED FRITZSCHE

JOEL H. FULLER

C. W. FULLER

J. W. GAEDE

T. H. Garry

B. M. Gardner

C. G. Geddes

Thos. H. Geer

J. M. Gee

Frank F. Gentsch

M. M. Glekler

Christian Girl

Max P. Goodman

A. Y. Gowen

Wm. Gordon

Geo. F. Grahl

E. B. Greene

F. M. Grant

L. B. Greenleaf

E. L. Griebling

L. C. Greiner

Jos. Grogan

ALBERT GROSSMAN

JUDGE GEO. A. GROOT

GEO. F. GUND

H. E. HACKENBERG

JNO. M. GUNDRY

W. O. HALDY

CARL HALLE

W. B. HALE

LEWIS HALL

T. S. HAMMER

F. E. HALL

GUSTAVE H. HANNA

A. K. Hannen

W. F. Hanna

Geo. C. Hansen

Dudley J. Hard

Rasmus Hansen

E. E. Hart

Geo. C. Hascall

George P. Hart

B. S. Haskins

P. F. Hayes

E. F. Hauserman

Jno. C. Heald

E. N. Heiser

Geo. J. Heffner

Dr. J. P. Henahan

Myron T. Herrick

J. W. Hencke

Dr. F. C. Herrick

Henry C. Hieber

E. M. Herron

Frank Higley

H. H. Hill

Frank Hildebrand

Harry N. Hill

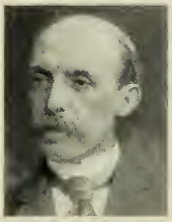

J. W. Hollyday

Frank B. Hiller

Alex Holocker

E. J. Hopple

D. H. Hopkins

W. R. Horning

A. E. Howard

Dr. W. P. Horton

A. S. Howe

M. J. Hoynes

E. L. Howe

John Hudlett

R. M. Hulett

W. L. Hughes

D. S. Humphrey

W. D. Hunt

M. J. Hunkel

A. A. Hunter

Hon. Jno. C. Hutchins

F. W. Huston

W. F. Hyde

C. E. Jackson

A. E. Hyre

A. N. Jeavons

C. A. Jewett

P. Jensen

Geo. B. Johnson

Albert W. Johnston

L. A. Johnson

Frank Z. Jones

J. W. Juengling

A. D. Joyce

G. Kanner

W. C. Kasper

John U. Karr

Paul G. Kassulker

JUDGE H. R. KEELER

H. L. KAUFMAN

F. D. KELLOGG

WM. E. KELLY

W. E. KELLY

L. B. KENNEDY

M. D. Kilmer

Chas. H. Kibbee

W. P. King

F. M. Kirk

E. W. Kingsbury

L. H. Kittredge

JOHN A. KLING

JOHN KLEE

H. H. KNAPP

A. C. KNIGHT

THOMAS A. KNIGHT

R. A. KOCH

E. F. Kraus

Wm. Kornman

Frank S. Krause

Otto J. Kuenhold

C. F. Kuehnle

Paul Kunze

ELMER J. LANG

CHAS. E. J. LANG

GEO. C. LANG

JACOB LAUB

W. T. LATIMER

C. F. LAUGHLIN

E. P. Lenihan

E. J. Leavenworth

Jno. F. Lewin

S. Liebenthal

W. I. Lewis

Jno. P. Liechti

D. S. Livingston

L. I. Litzler

G. A. Loeffelbein

E. D. Lowell

Geo. A. Lorentz

H. F. Lowry

PAUL G. LUEKENS

ERNEST LUDWIG

W. F. LYON

R. W. MACDIARMID

A. J. MACADAMS

M. MCBRIDE

C. A. McDonald

A. P. McCallie

S. P. McIntosh

E. C. McKay

D. C. McIntyre

Robt. H. McKay

H. H. McKeehan

A. G. McKee

Chas. T. McKinstry

R. E. McMasters

Rev. Wm. McMahon

H. E. McMillin, Jr.

H. L. Mach

H. F. McNutt

C. W. Maedje

Fred Maly

C. L. Magel

F. A. Manchester

G. C. Mapes

M. J. Mandelbaum

S. W. Mather

C. E. Maxfield

Fred Mattmueller

F. B. Meade

J. W. Merriam

Adolph Menjou

E. E. Merville

Fred Meyer

Dr. Myron Metzenbaum

Casper J. Miller

SAMUEL MILLER

DAN T. MILLER

G. M. MILLS

W. E. MINSHALL

C. F. MINNICK

RALPH D. MITCHELL

E. J. Mooney

Herb. C. Moatz

M. P. Mooney

Robt. D. Morgan

C. F. Morgan

Isaac Morris

F. H. Moritz

Chas. A. Morris

Gus C. Moss

C. L. Murfey

Frank Mulhauser

L. A. Murfey

C. B. Murray

Rev. G. F. Murphy

W. P. Murray

J. A. Nally

W. E. Myers

H. H. Neale

Dr. Jno. Neuberger

Capt. N. B. Nelson

Ezra Nicholson

R. G. Nierman

B. D. Nicola

Dr. L. A. Noble

W. W. Norris

Herman J. Nord

Dr. Frank Noville

Wm. Oberdoerster

August Oberdoerster

C. C. O'Brien

C. H. Olds

H. S. Odbert

J. H. Oliver

J. A. OrLanghery

Geo. H. Olmsted

A. H. Otis

A. E. Otter

Chas. Otis

J. R. Owens, DD.

H. D. Palmer

C. A. Paine

M. B. Parker

E. J. Parrish

P. C. Parrett

C. A. Parsons

E. L. Patchin

Harry A. Parsons

W. E. Patterson

HARRY F. PAYER

C. W. PATTISON

JNO. A. PENTON

J. B. PERKINS

R. H. PERDUE

J. C. PETRA

W. G. Phare

J. R. Petrie

Thomas B. Pickard

Clifford E. Pierce

P. J. Pickett

S. L. Pierce

Dr. J. C. Placak

F. C. Pinyoun

A. C. Plummer

E. M. Post

Jos. R. Poe

F. P. Potter

Jno. H. Price

A. E. Powell

Jos. Prince

Jos. F. Prosser

P. J. Probeck

W. J. Pullman

P. R. Putnam

Chas. P. Punchard, Jr.

Frank A. Quail

Ivan T. Quick

R. L. Queisser

F. P. Rankin

JOHNNY RAY

L. Q. RAWSON

FDK. READING

CHAS. S. REED, JUDGE

D. A. REAMER

J. F. REICHERT

MATHEW REITZ

A. F. REID

R. R. RHODES

E. A. RICHARDSON

E. RICE

EUGENE RIDER

H. Melvin Roberts

E. D. Rider

J. J. Roby

A. N. Rodway

Sam'l Rockwell

John Roehl

R. O. Rote

Louis Rorheimer

Aloysius L. Roth

H. Roubicek

Wm. Rothenberg

Edd A. Ruggles

F. H. Ruple

Jas. B. Ruhl

Edw. Rupp

S. S. Saffold

Geo. A. Rutherford

Chas. P. Salen

C. E. Sanders

Peter Samman

O. C. Saum

Leroy P. Sawyer

C. W. Saunders

J. K. Saywell

JOS. SCHAUWECKER

FRED SCHAUFFLER

O. R. SCHMIDT

GEO. A. SCHNEIDER

THOS. P. SCHMIDT

GUSTAVE SCHNEIDER

THOS. G. SCHULKINS

GEO. L. SCHRYVER

ANDREW W. SCOBIE

FRANK C. SCOTT

L. T. SCOFIELD

W. C. SCOTT

George W. Shaw

F. B. Senter

F. S. Sheets

A. B. Shepard

Herbert Sheldon

Wm. Sherman

J. B. Shields

H. J. Sherwood

F. P. Shumaker

Rev. Jno. A. Sidley

G. B. Siddall

G. L. Sigler

BEN F. SILLIMAN

L. M. SIGLER

H. PRESCOTT SIMPSON

M. R. SLOCUM

C. W. SLOAN

HAROLD E. SMITH

JOHN W. SMITH

JOHN A. SMITH

W. A. C. SMITH

J. R. SNYDER

W. H. SMITH

H. R. SNYDER

Edw. H. Sommer

Chas. Somers

E. J. Speck

Dr. D. M. Spicer

Dr. J. G. Spenzer

E. D. Sprague

C. H. Spriggs

Dr. F. J. Sprague

E. Loomis Spriggs

Andrew Squire

A. B. Sprosty

L. A. Sribers

A. A. Stearns

H. N. Standart

G. G. Stehn

J. H. Stern

Jesse Stephens

E. A. Stevens

J. A. Stevenson

A. J. Stevens

Chas. B. Stowe

Theo. L. Strimple

Jacob Streitberger

E. E. Strong

E. G. Stroud

E. J. Strong

Jno. J. Sullivan

Jos. L. Szepessy

J. W. Sykora

L. Tanney

ALEX S. TAYLOR

JAS. J. TANYAN

FRANK F. TAYLOR

WILLIAM W. TAYLOR

FRANK S. TAYLOR

A. R. TEACHOUT

Dr. C. K. Teter

C. L. Terry

Dr. Wm. C. Teter

Edw. L. Thurston

A. W. Thomas

G. A. Tinnerman

T. H. Towell

G. C. Todd

Geo. E. Tower

F. J. Trunecek

L. H. Treadway

J. K. Turner

E. M. Uhlrich

Jno. W. Tyler

M. A. Ullmann

R. F. Valentine

J. C. Ulmer

J. S Van Epps

HUGO E. VARGA

DR. H. VAN VALKENBURG

A. J. VATERS

C. F. WAGNER

FRANK J. VLCHEK

L. H. WAIN

H. E. Walkey

F. R. Walker

F. C. Warner

Maurice Weidenthal

W. J. Watson

S. W. Weitz

W. E. Werner

Thos. H. Wells

Max G. Wertheim

Chas. L. F. Wieler

J. H. Whitelaw

E. B. Wight

O. N. Wilcox

J. B. Wilberding

N. R. Wildman

H. E. Willard

B. L. Wilkins

Geo. H. Williams

WM. J. WILMERINK

WALTER M. WILLIAMS

F. E. WISMAR

L. J. WOLF

J. J. WODISKY

JESSE G. WOLFE

Geo. F. Worthington

A. M. Worden

E. T. Wright

Geo. W. York

Dr. I. I. Yoder

R. H. York

Dr. D. H. Ziegler

Mathew Zeman

John C. Zornow

SUBJECT INDEX

	Page
Abbott, Gardner	7
Abel, William Fleming	7
Aborn, Willard Grant	7
Adams, Charles E.	8
Adams, Edgar Elliotte	8
Adams, Edward J.	8
Adams, George Dana	8
Adams, Harry A.	8
Agnew, William	9
Aikins, Herbert Austin	9
Akers, William Joseph	9
Albl, Michael Albert	9
Albrecht, A. M.	10
Alburn, Cary Rudolph	10
Alburn, John Alvin	11
Alden, Charles E.	11
Alexander, Harold Graham	11
Allen, Albert Mark	11
Allen, Dudley Peter	12
Allyne, Edmund E.	12
Altman, Benjamin F.	12
Ambler, Judge William E.	13
Anderson, Alfred J.	13
Andrews, Earl J.	13
Anisfield, John	14
Anspach, Nathan H.	14
Anthony, Paul H.	14
Apthorp, Henry	14
Arbuthnot, Charles Criswell	15
Arndt, Gustav Henry	15
Arter, Frank A.	16
Arter, Charles Kingsley	16
Arthur, Alfred	16
Asadorian, Dickran	17
Atwater, Albert Alling	17
Avery, Elroy McKendree	17
Ayer, Frederick B.	18
Bachelder, Frank Jerome	18
Backus, William Vernon	18
Bacon, Leon Brooks	19
Bader, Walter J.	20
Badgley, Sidney Rose	20
Baehr, Herman C.	20
Baer, Frank House	20
Baker, Elbert H.	21
Baker, Frederick L.	21
Baker, Newton Diehl	21
Baker, Walter Charles	21
Baldwin, Arthur Douglas	21
Baldwin, Fred	22
Ball, Webb C.	22
Ballard, Thomas P.	22
Balzhiser, E. C.	22
Barber, Arthur Wellesley	23
Barker, Raymond H.	23
Barkwill, Charles G.	23
Barnard, Ernest Sargent	23
Barnes, Herbert V.	23
Barron, Amos N.	24
Barry, David J.	24
Bartol, George	24
Bate, Herbert	24
Bates, Albert Harlow	25
Bauer, Philip J.	25
Beck, Johann Heinrich	25
Becker, Albert L.	26
Becker, Henry A.	26
Beckwith, C. G.	26
Bedell, Abner H.	26
Behrens, Frederick	26
Beidler, Howard T.	27
Bellchambers, Walter A.	27
Bentz, Gus A.	27
Berner, Herman D.	27
Bever, John Jacob	27
Bicknell, Warren	27
Biggar, Hamilton Fisk	28
Biggerstaff, Charles Thomas	28
Biggs, Charles Lewellyn	29
Billings, Frank	29
Bing, Louis S.	29
Bingham, George A.	29
Bishop, Eaton Alfred	30
Bishop, George E.	30
Bishop, George Taylor	30
Black, Louis	30
Blaha, Joseph F.	30
Blair, William L.	31
Blair, Will P.	31
Blake, Samuel Cooper	31
Blau, William S.	32
Blechschmid, John	32
Bliss, Harry A.	32
Boggis, Herbert James	32
Bolton, Charles C.	32
Bomgardner, Joseph	33
Bommhardt, John A.	33
Bonesteel, Willis E.	33
Bonhard, Alfred M.	34
Bonta, Maurice Buford	34
Borgerhoff, Joseph Leopold	34
Borton, Fred S.	34
Borton, Thomas Ernest	35
Bourne, Henry Eldridge	35
Bowler, Walter Noadiah	35
Boyd, William H.	35
Bradley, Arthur	36
Bradley, Dan Freeman	36
Bradley, Morris A.	36
Brady, James Albert	37
Brainard, Tyler W.	37
Bramley, William Alfred	37
Brandt, William J.	38
Brett, William Howard	38
Brewer, Abraham T.	38
Broadwell, Olin Witmer	38
Broggini, James	39
Brooks, Charles S.	39
Brooks, Charles Twing	39

Page
Brooks, Stephen E. 39
Brown, Ernest B. 39
Brown, Orlof T. 40
Brown, Paul J. 40
Brown, T. Dave 40
Bruce, Frank F. 40
Bruch, Frederick W. 40
Brudno, Ezra Selig 41
Bruno, Ernst W. 41
Brush, Charles Francis 41
Buerman, George J. 42
Bulkley, Robert Johns 42
Bunts, Frank Emory 42
Burdick, Russell Emmett 42
Burger, Fred 43
Burke, Thomas A. 43
Burke, Vernon H. 43
Burkhart, Harry 43
Burnham, Thomas Winston 43
Burrows, Charles William 44
Burrows, George Humphrey 44
Burton, Charles Emerson 44
Burton, Theodore Elijah 45
Buse, William 45
Bushnell, Thomas Hubbard 45

Cadwallader, Starr 45
Caine, Frank C. 46
Caley, Frederick Henry 46
Calhoun, Newton S. 46
Callow, William George 47
Campbell, John C. 47
Canfield, George R. 47
Canniff, W. H. 47
Carleton, Charles Henry 48
Carpenter, Frank B. 48
Carrel, Moses Gray 48
Carroll, Frank P. 49
Case, Eckstein 49
Cashman, William J. 49
Cassidy, James H. 49
Caughlin, Thomas 49
Caulkins, David Lee 50
Chamberlain, William W. 50
Chamberlain, Charles D. 50
Chamberlain, Oliver N. 50
Champ, Joseph H. 51
Champney, William P. 51
Chandler, Francis M. 51
Chapin, Fred Howard 51
Chard, William P. 52
Charlesworth, David 52
Chase, Charles W. 52
Chase, William Wayne 52
Chesbro, Ellis Jones 53
Chestnutt, Charles Waddell 53
Childs, Lyman W. 53
Chisholm, C. Kenneth 53
Chisholm, Stewart Henry 53
Chrisford, James W. 54
Christian, George Bridson 54
Clark, Frank H. 54
Clark, Neil T. 55
Clark, Robert Henry 55
Clarke, Norris J. 55
Clarke, John Hessin 55

Page
Clarke, Jay N. 56
Cleveland, William H. 56
Clough, George Franklin 56
Clum, Alfred 56
Coach, Richard J. 57
Cody, Henry Bissell 57
Cogan, James Edward 57
Cohn, Albert A. 57
Coleman, Frederick Albert 57
Collacott, Charles M. 58
Collie, Willard A. 58
Collier, Arthur W. 58
Collver, D. Jay 58
Comerford, John Joseph 58
Comey, George P. 59
Comstock, Frank Mason 59
Conant, Jessie Grant 59
Conelly, Ludwig S. 59
Congalton, W. P. 60
Conger, James W. 60
Connelly, William Clement 60
Cook, Albert Judson 60
Cook, C. Brenton 61
Cook, Harley Stephen 61
Cook, Otis Richmond 61
Cool, Henry R. 61
Corday, B. F. 62
Corlett, William Thomas 62
Corning, Henry Wick 62
Cotabish, Nelson C. 63
Cottingham, Walter Horace 63
Courtney, Clarence W. 63
Cowdery, Warren Hervey 63
Cowles, John G. W. 64
Cox, Jacob Dolson 64
Cox, Jacob Dolson, Jr. 64
Cox, John H. 65
Crampton, Paul Scott 65
Crane, Fred Sanford 65
Crane, Percie D. 65
Creech, Harris 65
Creer, William R. 65
Crew, William Binford 66
Crile, George W. 66
Crofut, William Elmer 66
Crowell, Benedict 66
Crum, X. X. 67
Cudell, Frank Edward 67
Cullitan, Frank T. 67
Cunningham, Edward Walter 68
Currier, John J. 68
Curtis, Mattoon Monroe 68
Curtiss, J. Milton 69
Cushing, William Erastus 69
Cutler, James Elbert 69

Dall, Andrew 69
Dall, William 70
Daly, Martin B. 70
Dangler, D. Edward 71
Daniels, Irving L. 72
Daoust, Edward Chellis 72
Darby, John Eaton 73
Davidson, Wilbur Leroy 73
Daviess, W. W. 73
Davis, Albert Richard 73

Page
Davis, Frank W. 74
Davis, Edward Lockwood 74
Davis, Herbert Leland 74
Dawley, Jay P. 74
Dawson, Robert H. 74
Day, Luther 74
Day, William Louis 75
Decker, Harry 75
Deering, Robert Waller 75
Deisher, Frederick Charles 75
Deming, Barton R. 75
Dercum, Hermann 76
Devereux, Henry Kelsey 76
De Voe, Walter 76
Diederich, Joseph E. 76
Diedricks, Carl J. 76
Dietz, William George 77
Dillon, James K. 77
Dissette, Edward W. 77
Dluzynski, Theodore 78
Dodge, Samuel Douglas 78
Doherty, Joseph G. 78
Donaldson, Albert Finney 78
Donovan, James 79
Donovan, Michall F. 79
Doud, Arthur Nathan 79
Dove, Herman E. 80
Downie, William 80
Drake, Edward A. 80
Draper, Charles Thomas 80
Drew, Frank M. 81
Drucker, Ralph M. 81
Duetemeyer, Henry August 81
Duff, Harry Elmer 81
Duffey, Bernard T. 82
Duncan, B. M. 82
Duncan, William McKinley 82
Dunham, Wilbur 82
Durell, George B. 82
Duty, Spencer Marcus 83
Dyer, J. Milton 83
Dyke, Frank L. 83

Eaton, Cyrus S. 83
Ebersole, William George 84
Edmondson, George Mountain 84
Edson, Willis Scott 84
Edwards, Ralph Wigmore 85
Eells, Howard Parmelee 85
Eichelberger, George Hamilton 85
Eichhorn, Charles Henry 85
Einstein, Herman 86
Einstein, Jacob Leopold 86
Eirick, William F. 86
Ellis, John Warfield 86
Ellsworth, Ralph H. 86
Emerman, Maxwell Vernon 87
Emerson, Oliver Farrar 87
Emerson, Sam W. 87
Engel, Rudolph Carl 87
Englander, Louis 88
English, Virgil P. 88
Ensign, Theodore 88
Enwright, Roger C. 88
Ernst, A. C. 89
Eshelman, Oriel D. 89

Page
Everett, Henry A. 89
Everett, Sylvester T. 89
Evers, William H. 90
Ewing, Frank H. 90
Ewing, Harrison W. 90
Excell, Matthew B. 91

Fach, Alexander Cyril 91
Fagan, Frank H. 91
Fairbank, George Lorenzo 91
Fairchild, Egbert Nelson 92
Fanning, Michael A. 92
Farnsworth, Harry M. 92
Farrelly, Rt. Rev. John Patrick D. D. 93
Fernald, Robert Heywood 93
Fesler, Mayo 94
Fessler, Carl F. 94
Fetzer, Gottlob 94
Fiebach, Albert Henry 94
Fild, Edward 95
Finch, Edward Brush 95
Finlay, Lance G. 95
Finley, William F. 95
Flood, William 95
Foote, George Harry 96
Ford, Don Berry 96
Ford, Edward S. 96
Ford, George Whitmarsh 96
Ford, Horatio 96
Ford, Horatio Clark 97
Forman, Jonathan Clayton 97
Fister, Edwin James 97
Fowler, Harold North 98
Fox, Ernest C. 98
Frackleton, Robert James 98
France, E. Miller 99
Frankel, Philip 99
Fraser, Arthur D. 99
Frazee, Henry 99
Frazier, James Welch 99
Freeman, Ladbrook H. 100
French, Elmer A. 100
Freshwater, Milton 100
Fretter, Frank B. 100
Friedrich, Martin 101
Friend, Frank Carl 101
Fritzsche, Alfred 101
Fritzsche, Henry Ernest 102
Fuller, Clifford W. 102
Fuller, Horace Arthur 102
Fuller, Hubert Bruce 102
Fuller, Jay D. 103
Fuller, Joel Haven 103

Gaede, John W 103
Gammeter, Harry C. 103
Gardner, Burt M. 104
Gardner, George Henry 104
Garfield, James Rudolph 104
Garlock, William Henry 105
Garrettson, George Armstrong 105
Garry, Thomas H. 105
Gaston, William 105
Gatch, E. K. 106
Geddes, Chalmer G. 106

Page
Gee, James McCreary 106
Geer, Thomas Henry 107
Gibbons, John Waldron 107
Gibbs, Harley Brownell 107
Gilbreath, Bruce Raymer 108
Girl, Christian 108
Glekler, Michael M. 108
Glidden, Francis Harrington....108
Goakes, Fred W. 109
Goddard, Dwight 109
Goff, Frederick Harris 109
Goodman, Max P. 109
Gordon, William 110
Gormsen, James 110
Goss, Thomas Carr 111
Gould, Charles Winthrop 111
Goulder, Harvey Danforth 111
Gowen, Albert Younglove 111
Graham, Adam 112
Grahl, George F. 112
Grant, Frank M. 112
Grasselli, E. R. 112
Grasselli, Thomas S. 113
Greene, Edward Belden 113
Greenleaf, Lloyd B. 113
Greif, William 113
Greiner, Louis C. 114
Gresham, Harry Ernest 114
Griebling, Erich L. 114
Gries, Moses J. 114
Groll, George C. 115
Groot, George Anderson 115
Grossman, Albert 115
Grossman, Isador 116
Gundry, John Murton 116
Gund, George F. 116
Guthrie, Tracy W. 117

Hackenberg, Harvey Edward 117
Hadden, Alexander 117
Hailmann, William Nicholas 118
Haldy, William Oscar 118
Hale, Edwin Victor 118
Hale, Willis B. 119
Hall, George Herbert 119
Hall, Lewis 119
Hall, Lucien B. 119
Hall, Orlando 120
Halle, C. K. 120
Halle, Carl 120
Halle, Salmon Portland 120
Handerson, Henry Ebenezer 120
Hanna, Gus H. 121
Hanna, William F. 121
Hannen, Aaron Kerr 121
Hannum, Edwin Alan 121
Hansen, George C. 122
Hansen, Rasmus 122
Hard, Dudley Jackson 122
Harris, Charles 122
Harris, Edward L. 122
Harris, Frank R 123
Hart, Emmett Ellsworth 123
Hart, George P. 123
Hartshorn, George E. 124
Hartz, Augustus Frederic 124

Page
Hartzell, Russell S. 124
Harvey, Allyn Fitch 124
Harvey, M. C. 124
Harvey, Moses William 124
Hascall, George C. 125
Haserot, Francis H. 125
Haskins, John Henry 125
Hatch, Henry Reynolds 125
Hauserman, Earl Frederic 126
Hawley, Davis 126
Hayden, Warren Sherman 126
Hayes, Patrick F. 127
Hays, Eugene K. 127
Hays, Louis H. 127
Heald, John C. 128
Heffner, George John 128
Henahan, Joseph P. 128
Henderson, John Moreland 128
Henry, Frederick Augustus 129
Herrick, Frank Rufus 129
Herrick, Frederick C. 129
Herrick, Myron T. 129
Herron, Edward Manoe 130
Hertner, John H. 130
Heydler, Charles 130
Hickox, Ralph W. 130
Hieber, Henry C. 130
Higbee, William Tryon 131
Higley, Frank 131
Hill, Hal. H. 131
Hill, Harry N. 131
Hill, Thomas William 131
Hiller, Frank B. 132
Hilman, Max 132
Hindson, Thomas 132
Hirstius, August J. 132
Hogsett, Thomas H. 133
Holden, Guerdon Stearns 133
Hollyday, John Wilson 133
Holocker, Alexander C. 134
Hopkins, Benjamin F. 134
Hopkins, David Harris 134
Hopkins, Evan Henry 134
Hopkins, William Rowland 134
Hopple, Elden J. 135
Horner, James Richey 135
Horning, Walter R. 135
Horton, William Perry 136
Hough, Addison Hills 136
House, Augustus F. 136
Housum, Bird W. 137
Howard, Albert E. 137
Howard, William Travis 137
Howe, Albert Z. 137
Howe, Charles Sumner 138
Howe, Edward Lyman 138
Howe, William Addison 138
Howland, Paul 139
Hoyt, James Humphrey 139
Hubbard, Sterling William 139
Hubbell, Benjamin S. 139
Hudlett, John 140
Hughes, Felix 140
Hulett, Ralph Martin 140
Hull, John Bartlett 140
Humphrey, David H. 141

Page
Humphrey, Dudley S. 141
Hunt, William Henry 141
Hunter, Alexander A. 142
Hunter, William Ross 142
Husband, Arthur J. 142
Huston, Frederick Wilhelm 143
Hutchins, John Corydon 143
Hyde, Edward Pechior 143
Hyde, Walker F. 144
Hyre, Alonzo Eugene 144

Ireland, Robert L. 144

Jackson, Charles Edmund 145
Janes, Julius French 145
Jeavons, A. N. 145
Jennings, John Gould 145
Jensen, Peter 145
Jerome, Frank J. 146
Johnson, George Baird 146
Johnson, Levi A. 146
Johnson, Wendell H. 147
Johnston, Albert William 147
Jones, Frank Z. 147
Jones, Harry Brinton 147
Jones, J. H. 147
Jones, Paul D. 148
Joyce, Adrian Dwight 148
Juengling, James W. 148

Kanner, Gabriel 149
Kasper, William C. 149
Kaufman, Harry Livingston 149
Kelley, Hermon A. 149
Kelley, Samuel Walter 150
Kelley, Michael J. 150
Kellogg, Frederick D. 150
Kelly, William Eldred 151
Kennedy, Frederick Ingham 151
Kilgore, Robert Murray 151
Kilmer, Melvin Daniel 151
King, Herbert Doan 152
King, Harry Wheelock 152
King, Warren Phelps 152
Kingsbury, Edward W. 152
Kirk, Frank M. 153
Kiss, Ernest 153
Kittredge, Lewis Harris 153
Klee, John 153
Klein, Henry F. 154
Klein, Louis 154
Kline, Homer J. 154
Kline, John Charles 154
Kline, Virgil P. 154
Klingman, Fred F. 155
Knapp, Howard H. 155
Knight, Augustus C. 155
Knight, Thomas A. 155
Knox, William 156
Koblitz, Rudolph C. 156
Koch, George D. 156
Koch, Rudolph A. 157
Koehl, William 157
Kohn, Adolph 157
Kohn, Jacob B. 157
Konigslow, Otto 157

Page
Koons, Louis Albert, Jr. 158
Kornman, William 158
Kraus, Emil F. 158
Krause, Frank S. 158
Kuechle, Adam William 159
Kuehn, William J. 159
Kuehnle, Carl Fred 159
Kuenhold, Otto J. 159
Kundtz, Theodore 160
Kunze, Paul 160

Lang, Charles E. J. 160
Lang, Elmer Joseph 160
Lang, George C. 161
Langdon, Charles T. 161
Lapp, Charles W. 161
Latimer, Jay E. 161
Latty, Samuel D. 161
Laub, Jacob 162
Laughlin, Charles F. 162
Lawrence, Frank Duran 162
Lawrence, M. Lyman 162
Laws, Albert W. 163
Leavenworth, Edwin John 163
Lee, William Granville 163
Lenihan, Ernest P. 163
Leonard, Rt. Rev. William Andrew, D. D. 164
Leuty, Demaline 164
Lewandowski, S. 164
Lewin, John F. 165
Lewis, Robert Ellsworth 165
Lewis, Walter Irving 165
Liebenthal, Melville 165
Liebenthal, Sylvester 165
Liechti, John Paul 166
Lieghley, Per Lee Alvin 166
Linley, Arthur 166
Little, Bascom 166
Litzler, Louis I. 167
Livingston, David S. 167
Locher, Cyrus 167
Loeffelbein, Gustav A. 167
Lorentz, George A. 168
Lorenz, Carl 168
Lotz, John Henry 168
Lougee, William S. 168
Loughry, James Arthur 168
Lowe, John C. 169
Lowell, Edwin Dwight 169
Lowith, Emanuel 169
Lowry, Hugh F. 169
Luce, Frank Wellington, D. D. 169
Ludlow, William Wallace 170
Ludwig, Ernest 170
Luckens, Paul G. 170
Lynch, Frank E. 170
Lyon, William Francis 170

MacAdams, Albert Joseph 171
MacDiarmid, Roy Wright 171
McAllister, William Barriss 171
McBride, Malcolm 171
McCallie, Audley P. 172
McCarrens, John S. 172
McCaslin, Walter L. 172

Page
McClure, Franklyn Evans 172
McDaniels, Homer 172
McDonald, Charles A. 173
McGee, John Bernard 173
McGinness, John Randolph 173
McIntosh, Henry Payne 173
McIntosh, Henry Payne, Jr. 174
McIntyre, Donald C. 174
McKay, Edward C. 174
McKay, Robert Hunter 175
McKeehan, Homer H. 175
McKinstry, Charles T. 175
McMillin, Henry Everett, Jr. 175
McNairy, Amos 175
McWaters, J. C. 175
McWilliams, Thomas Samuel 176
Mabery, Charles Frederick 176
Mach, Henry Leonard 176
Maedje, Charles W. 176
Malm, L. Louis 177
Maly, Fred 177
Manak, Frank C. 177
Manchester, Frederick A. 177
Mandelbaum, M. J. 178
Mansfield, Howard P. 178
Mapes, George Carlton 178
Marks, Martin A. 178
Marvin, Ulysses L. 179
Maschke, Maurice 179
Mather, Samuel 179
Mather, Samuel Wayne 180
Mathers, James 181
Mathews, Herbert 181
Matthews, John, stage name Johnny Ray 181
Matzen, Hermann N. 181
Meacham, Rowland Thomas 182
Meade, G. Louis 182
Meals, Walter D. 182
Meldrum, Andrew Barclay 182
Mercer, George Wellington 182
Merihew, Henry Merton 183
Merner, William E. 183
Merritt, Edward A. 183
Metzenbaum, Myron 183
Meyer, Gerhard Fred 184
Miles, Robert Parker 184
Miller, Burt A. 184
Miller, Casper James 184
Miller, Charles Russell 184
Miller, Dan T. 185
Miller, Dayton Clarence 185
Miller, Otto 185
Miller, Samuel 186
Mills, George McKim 186
Minke, Herman J. 186
Minnick, Chauncey F. 186
Mitchell, Ralph D. 186
Moatz, Herbert C. 187
Moon, Dewitt Clinton 187
Mooney, Edgar J. 187
Mooney, Michael P. 187
Moore, Edward W. 188
Moran, Rev. Francis T. 188
Morgan, Charles F. 188
Morgan, Robert David 188

Page
Morison, David 189
Moritz, Frederick H. 189
Morreau, Albert 189
Morris, Charles A. 189
Morris, Isaac 190
Muckley, Henry C. 190
Muhlhauser, Frank 190
Mulhern, George C. 190
Munn, Ray Edward 191
Murch, Maynard Hale 191
Murfey, Charles L. 191
Murfey, Lewis A. 191
Murphy, George F. 191
Murray, Charles B. 192
Myers, Max 192
Myers, Walter Edward 192

Nally, John Aloyius 192
Neale, A. William 193
Neale, Eugene Edwin 193
Neale, Harold H. 193
Needs, Samuel Henry 193
Nelson, Nils B. 193
Newberger, John 194
Newcomb, Walter E. 194
Newcomb, Robert Burton 194
Newman, Edward E. 194
Nicholson, Ezra 194
Nicola, Benjamin D. 195
Noble, Lyman Adams 195
Noll, Edward A. 195
Nord, Herman J. 196
Norris, Willis W. 196
Noville, Frank 196
Nutting, John Danforth 196

O'Brien, Charles C. 197
O'Reilly, Right Rev. Thomas C. 197
Oberdoerster, A. 197
Oberdoerster, William 197
Odbert, H. S. 198
Oglebay, Crispin 198
Olds, Charles H. 198
Oliver, John Hemwood 198
Olmsted, George H. 199
Ong, Judson W. Jr. 199
Ong, Walter Cain 200
Orr, Charles 200
Osborn, Frank Chittenden 200
Otis, Arthur Houghton 200
Otis, Charles A., Jr. 201
Otter, Albert Ernest 201
Owen, Franklin Buchanan 202
Owens, John Ralph 202

Pack, Charles Lathrop 202
Paine, Charles Alfred 203
Palmer, Herbert David 203
Palmer, William Pendleton 203
Parker, Charles Barnsdall 204
Parmely, Benjamin 204
Parrett, Benjamin C. 204
Parrish, Ellison J. 204
Parsons, Charles Alfred 205
Parsons, Harry Arthur 205
Patchin, Erle Monroe 205
Patchin, Eugene L. 205

Page
Patterson, William Edward 206
Pattison, Charles W. 206
Payer, Harry F. 206
Pease, Fred A. 206
Peck, Francis J. 207
Perdue, Robert H. 207
Perrin, John William 207
Petrie, John Robertson 208
Petro, John M. 208
Pfeil, Nicholas 208
Phare, William G. 208
Pheneger, Charles R. 209
Phypers, Charles J. 209
Phypers, George William 209
Pickands, Henry S. 209
Pickett, Phillip James 209
Pierce, Clifford E. 210
Pierce, Stephen Lawrence 210
Pinkett, George M. 210
Pinyoun, Frederick Charles 210
Placak, Joseph Charles 210
Platner, Samuel Ball 211
Plummer, Artemus Clark 211
Poe, Joseph Ralph 211
Pollock, Wilfred S. 212
Pond, Daniel H. 212
Pool, Charles E. 212
Post, Ernest M. 212
Potter, Frederick P. 213
Powell, Albert E. 213
Pratt, Charles Wheeler 213
Price, John H. 213
Prince, Joseph 214
Printz, Alexander 214
Probeck, A. O. 214
Probeck, Henry J. 214
Probeck, P. J. 215
Prosser, Joseph F. 215
Pullman, William J. 215
Punchard, Charles Pierpont, Jr. 215
Putnam, P. R. 215

Quail, Frank Adgate 216
Queisser, Robert L. 216
Quick, Ivan T. 216
Quinn, Edward Martin 217

Raber, Charles W. 217
Radde, Carl A. 217
Rains, Fred H. 217
Rankin, John 217
Ratajczak, Charles 218
Rattle, James William 218
Rawson, La Quinio 218
Reed, Charles Shadrack 218
Rehor, Anton Karl 219
Reichert, J. P. 219
Reid, Albert T. 219
Reiman, Joseph 219
Reitz, Mathew 219
Rhodes, Robert Russell 220
Rice, Eranious 220
Richards, Franklin B. 220
Richards, Thos. B. 220
Richardson, Edward A. 220
Richmond, Charles T. 221

Page
Rickey, Harry Norris 221
Ricks, Charles A. 221
Rider, Edwin D. 222
Rider, Eugene 222
Rigo, Henri S. 222
Roach, P. H. 222
Robb, Hunter 222
Roberts, Clarence J. 223
Robertson, Gunder 223
Roby, James Justus 223
Rockefeller, Frank 223
Rockefeller, John Davison 224
Rockwell, Samuel 224
Rodway, A. N. 224
Roehl, John 225
Rogers, James Hotchkiss 225
Rogers, George M. 225
Rogers, William Banks 225
Rohbock, William L. 225
Rorheimer, Louis 226
Rose, William Ganson 226
Rosenberg, W. L. 226
Rosenvasser, Herman B. 226
Rote, Robert Ogden 227
Roth, Aloysius L. 227
Rothenberg, William 227
Roubicek, Herman 227
Rudd, George A. 227
Rudd, William Cullen 227
Ruhl, James B. 228
Ruple, Franklin H. 228
Rupp, Edward 228
Rutherford, George A. 228

Saffold, Starke Selbert 228
Salen, Charles P. 229
Samman, Peter 229
Sanders, Clarence E. 229
Sanders, William Brownell 229
Sanford, Henry Lindsay 230
Sargent, H. Q. 230
Sarstedt, Frank A. 230
Saum, O. C. 230
Saunders, Charles William 231
Savage, Minot Judson 231
Sawyer, Leroy Pursel 231
Saywell, James K. 232
Schauffler, Fred 232
Schlather, Leonard 232
Schmidt, Oscar Richard 232
Schmidt, Thomas Philip 232
Schmitt, C. A. 233
Schneider, Edward F. 233
Schneider, George A. 233
Schneider, Gustave 233
Schulkins, Thomas G. 234
Schuster, Joseph J. 234
Schwan, George H. 234
Scobie, Andrew W. 234
Scofield, Levi Tucker 234
Scott, Frank A. 235
Scott, Frank C. 235
Scott, William C. 235
Scott, Nathan Stone 236
Scullen, Rev. William A. 236
Senter, Frederick Baldwin 236

Page
Severance, Solon L. 236
Sheadle, Jasper Holmes 237
Sheets, Frank S. 237
Sheldon, Herbert 237
Shepard, Arthur Bishop 238
Sherman, William 238
Sherwin, George N. 238
Sherwin, John 239
Shields, James B. 239
Shimmon, Claude Wilber 239
Shiverick, Asa 239
Sholes, Justin Grant 240
Shook, Floyd D. 240
Shulters, Hoyt V. 240
Shumaker, Frank P. 240
Siddall, George Bennett 241
Sigler, Gilbert Lee 241
Sigler, Lucius M. 241
Silliman, Benjamin F. 241
Simpson, George C. 242
Simpson, Harry Prescott 242
Singer, William F. 242
Skeel, John C. 242
Skeel, Roland Edward, ...242
Slatmeyer, Henry G. 243
Sloan, Clark W. 243
Slocum, Milton Russell 243
Smith, Albert William 243
Smith, Harold E. 244
Smith, Walter Hubbell 244
Smith, John Alvaro 244
Smith, John William 244
Smith, Matthew 245
Smith, William A. C. 245
Smith, William Grant 245
Smith, Wilson George 245
Smithnight, Louis 246
Smythe, Alfred Burns 246
Snider, Martin 246
Snyder, Harvey R. 247
Snyder, John Royal 247
Sollmann, Torald Herman 247
Sommer, Edward H. 247
Speck, Early James 247
Spenzer, John George 248
Spicer, Dembe M. 248
Sqrague, Edwin D. 248
Sprague, Ernest M. 249
Sprague, Franklin John 249
Spriggs, Charles H. 249
Spriggs, E. Loomis 249
Sprosty, A. B. 250
Spurney, Albert F. 250
Squire, Andrew 250
Staley, Cady 250
Standart, Henry Needham 250
Stanley, Wells Kirk 251
Stearns, Arthur Adelbert 251
Stehn, George Gustav 251
Stephens, Jesse 252
Sterling, Frederick Augustine....252
Stern, Joseph L. 252
Stern, Walter G. 252
Stevens, Alfred J. 253
Stevens, Edwin Augustus 253
Stevens, J. A. 253

Page
Stewart, George Neil 253
Stilber, Peter 254
Stockwell, John Nelson 254
Stoke, U. S. G. 254
Stone, Warren Sanford 254
Stowe, Charles Browne 255
Streitberger, Jacob 255
Strimple, Theodore L. 255
Strong, Edgar E. 255
Strong, Emmet J. 256
Stroud, Edwin Gerrish 256
Stutson, Willis 256
Sullivan, Jeremiah Jay 256
Sullivan, John J. 257
Sulzmann, John M. 257
Sunshine, David 257
Svoboda, Frank J. 258
Swasey, Ambrose 258
Sweeney, Patrick Rodger 258
Swetland, Truman Monroe 259
Swift, Charles J. 259
Sykora, Joseph W. 259
Szepessy, Joseph L. 259

Tabor, Franklyn Breed 260
Taft, Gilbert Leslie 260
Tame, Alfred George 260
Tanney, La Zell 260
Tanyan, James J. 260
Taylor, Alexander S. 261
Taylor, Frank F. 261
Taylor, Frank S. 261
Taylor, Henry 261
Taylor, John Warren 261
Taylor, Virgil Corydon 262
Taylor, William N. 262
Teachout, Albert R. 262
Teachout, David William 263
Teare, Elmer E. 263
Terry, Carleton Lewis 263
Teter, Charles K., D. D. S.....263
Teter, William Crooks 264
Textor, Oscar 264
Thomas, Arthur Winfield 264
Thomas, John J. 264
Thomson, Archibald W. 265
Thurston, Edwin L. 265
Thwing, Charles Franklin 265
Tillotson, Edwin Gray 265
Timendorfer, Julius 266
Tinnerman, George A. 266
Tippy, Worth M. 266
Todd, George C. 267
Tolle, Richard Perry 267
Tomlinson, George F. 267
Tower, George Edward 267
Treadway, Francis Wilcox 268
Treadway, Lyman H. 268
Trescott, Samuel Butler 268
Trunecek, Frank J. 269
Tuckerman, Jacob Edward 269
Turner, J. K. 269
Tyler, John Walter 269

Uhlrich, Emile Marie 270
Ulchek, Frank J. 270
Ullman, Monroe A. 270

Page
Ulmer, John Christian 270
Utzinger, Leonard 271

Vail, George Skinner 271
Valentine, Richard F. 271
Van de Boe, Joseph Sherman 272
Van Epps, John Sminck 272
Van Epps, Leslie 273
Van Tress, Herman B. 273
Van Valkenberg, Dr. Horace....273
Varga, Hugo Eugene 273
Vickery, Hon. Willis 274
Vorce, Myron Bond 274

Wade, Benjamin Franklin 275
Wade, Jeptha Homer 275
Wagar, Mars E. 275
Wagner, Jacob 275
Wain, Lewis H. 276
Waite, Frederick Clayton 276
Wall, William E. 276
Walker, Frank Ray 276
Walkey, Charles B. 277
Walkey, Harry Edgar 277
Walter, Robert E. 277
Walton, John Whittlesey 277
Walworth, Frank Howard 278
Ward, Joseph A. 278
Warner, Franz Childs 278
Warner, Worchester Reed 278
Wascko, Roman W. 278
Wason, Charles William 279
Watson, Wilbur J. 279
Weaver, S. Marshall 279
Webster, John Howard 279
Weidenthal, Maurice 280
Weis, S. H. 280
Welch, Leon Cowles 280
Wellman, Samuel Thomas 280
Wells, Thomas Henry 281
Wemple, John Jay 281
Wenneman, Joseph H. 281
Wertheim, Max 282
Wettstein, Frank Eugene 282
White, Rollin Henry 282
White, Windsor Thomas 283
Whitelaw, James Herbert 283
Whitman, Frank Perkins 283
Whitmore, Fred A. 283
Whitney, William Henry 283

Page
Whitworth, T. Evans 284
Wick, Dudley Baldwin 284
Wieler, Charles L. F....284
Wilberding, John Bernard 284
Wilcox, Owen N. 284
Wildman, N. R. 285
Wilhelmy, Otto A. 285
Wilkins, Bert LeRoy 285
Willard, Hudson E. 285
Williams, Arnold E. 286
Williams, Arthur Baldwin, Jr....286
Williams, Edward Mason 286
Williams, George Henry 286
Williams, Walter Miller 287
Williamson, James D. 287
Willis, Malcolm Chandler 287
Wilmerink, William J. 287
Wilson, George Henry 287
Wilson, Dr. Harris R. C....288
Wilson, Harwood 288
Wilson, James W. 288
Wilson, Thomas H. 288
Wing, Francis Joseph 288
Winton, Alexander 288
Wismar, Fred E. 289
Wodisky, Jerome Joseph 289
Wolf, L. J. 289
Wolf, Morris J. 289
Wolfe, Jesse G. 289
Wolsey, Louis 290
Wood, James Craven 290
Woodruff, Albert W. 290
Woodwirth, Fred J. 290
Worden, Arthur Morley 291
Worthington, George H. 291
Wright, Arthur Silas 291
Wright, Elmer B. 292
Wright, Ernest T. 292

Yoder, Ivan Isaac 292
York, George W. 293
York, Robert H. 293
Young, William Daniel 293
Young, William F. 293

Zeman, Mathew 293
Ziegler, Daniel H. 294
Zimmerman, Charles X. 294
Zipp, John 294
Zornow, John C. 295

PORTRAIT INDEX

Page

Abbott, Gardner 299
Adams, E. J. 299
Adams, Geo D. 299
Agnew, Wm. 299
Albrecht, A. M. 299
Alburn, Cary R. 299
Alburn, Jno. A. 300
Alden, C. E. 300
Alexander, Mr. W. D. B. 300
Allen, A. M. 300
Altman, B. F. 300
Ambler, W. E. 300
Anderson, A. J. 301
Andrews, Earl J. 301
Anspach, N. H. 301
Arndt, G. H. 301
Arter, Chas. K. 301
Arthur, Alfred 301
Atwater, A. A. 302
Ayer, Fred. B. 302

Backus, W. V. 302
Bader, W. J. 302
Baldwin, A D. 302
Baldwin, Fred 302
Ball, Sidney M. 303
Ball, Webb C. 303
Ballard, T. P. 303
Barber, A. W. 303
Barkdull, J. 303
Barkwill, C. G. 303
Barnes, Dr. Henry 304
Barnes, H. V. 304
Barnes, Dr. V. E. 304
Barron, A. N. 304
Barry, D. J. 304
Bates, Albert H. 304
Bauer, P. J. 305
Becker, A. L. 305
Becker, Dr. W. H. 305
Beckwith, C. G. 305
Betz, A. B. 305
Bevington, D. F. 305
Biggerstaff, C. T. 306
Billings, Frank 306
Bingham, Geo. A. 306
Bishop, E. A. 306
Blake, S. C. 306
Blatt, Mr. R. H. 306
Blechschmid, Jno. 307
Bliss, H. A. 307
Bomgardner, Joseph 307
Bommhardt, Jno. A. 307
Bowler, W. N. 307
Boyd, W. H. 307
Bradley, Arthur 308
Brady, H. S. 308
Brainard, T. W. 308
Brandt, Wm. J. 308

Page

Breed, Dr. W. R. 308
Broadwell, O. W. 308
Brooks, Stephen E. 309
Brooks, Chas T. 309
Brown, O. T. 309
Brown, P. J. 309
Brown, T. Dave 309
Buerman, G. J. 309
Burdick, R. E. 310
Burnham, Thos. W. 310
Burt, Dr. Chas. E. 310

Cadwallader, Starr 310
Caine, F. C. 310
Caley, Fred. H. 310
Campbell, J. C. 311
Canniff, W. H. 311
Carleton, C. H. 311
Carpenter, F. B. 311
Carrel, M. G. 311
Carroll, Frank P. 311
Caulkins, D. L. 312
Chafer, Jno. E. 312
Chamberlain, O. N. 312
Charlesworth, David 312
Chase, Chas. W. 312
Chrisford, Jas. W. 312
Christian, G. B. 313
Clark, Frank H. 313
Clark, J. W. 313
Clarke, N. J. 313
Clough, Geo. F. 313
Clum, Alfred 313
Coach, R. J. 314
Cody, H. B. 314
Cole, Chas. E. 314
Collacott, C. M. 314
Collier, A. W. 314
Comerford, J. J. 314
Conant, J. G. 315
Conelly, L. S. 315
Cook, C. B. 315
Corday, B. F. 315
Cox, J. D., Jr. 315
Crampton, P. S. 315
Creech, Harris 316
Creer, W. R. 316
Crittenden, W. E. 316
Currier, J. J. 316

Daly, Martin B. 316
Daniels, Irving L. 316
Daoust, E. C. 317
David, Mr. W. L. 317
Daviess, W. W. 317
Davis, Frank W. 317
Davis, Hy. D. 317
Dawley, J. P. 317
Dawson, R. H. 318

Page
Dean, H. G. 318
Deisher, Fred. C. 318
Dercum, Hermann 318
Deter, H. H. 318
Diederich, J. E. 318
Diedricks, Carl J. 319
Dietz, W. G. 319
Dissette, Mr. E. W. 319
Dluzynski, Theo. 319
Donaldson, A. F 319
Donovan, M. A. 319
Donovan, M. F. 320
Doud, A. N. 320
Dove, H. E. 320
Drake, E. A. 320
Drucker, Ralph M. 320
Duetemeyer, H. A. 320
Duff, Harry E. 321
Duncan, A. D. 321
Duncan, Wm M. 321
Dunham, Wilbur 321

Eaton, C. S. 321
Eberling, C. M. 321
Edson, W. S. 322
Edwards, Ralph W. 322
Eells, H. P. 322
Eichhorn, Chas. H. 322
Eilert, Henry F. 322
Engel, Dr. R. C. 322
Ensign, Theo. 323
Ernst, A. C. 323
Ernst, Mr. B. W. 323
Ernst, C. 323
Eshelman, Mr. O. D. 323
Everett, H. A. 323
Evers, Wm. H. 324
Ewing, Frank H. 324
Ewing, Harrison W. 324

Faeh, A. C. 324
Fairbank, Geo. L. 324
Farnsworth, C. E. 324
Fessler, C. F. 325
Fild, Mr. Edward 325
Finlay, L. G. 325
Fleharty, John J. 325
Foerstner, Mr. J. A. 325
Foote, Geo. H. 325
Ford, Edward S. 326
Foster, E. J. 326
France, E. M. 326
Fraser, A. D. 326
Frazier, J. W. 326
Freeman, L. H. 326
Freshwater, Milton 327
Friedrich, Dr. Martin 327
Fritzsche, Alfred 327
Fuller, C. W. 327
Fuller, Joel H. 327

Gaede, J. W. 327
Gardner, B. M. 328
Garry, T. H. 328
Geddes, C. G. 328
Gee, J. M. 328
Geer, Thos. H. 328

Page
Gentsch, Frank F. 328
Girl, Christian 329
Glekler, M. M. 329
Goodman, Max P. 329
Gordon, Wm. 329
Gowen, A. Y. 329
Grahl, Geo. F. 329
Grant, F. M. 330
Greene, E. B. 330
Greenleaf, L. B. 330
Greiner, L. C. 330
Griebling, E. L. 330
Grogan, Jos. 330
Groot, Judge Geo. A. 331
Grossman, Albert 331
Gund, Geo. F. 331
Gundry, Jno. M. 331

Hackenberg, H. E. 331
Haldy, W. O. 331
Hale, W. B. 332
Halle, Carl 332
Hall, Lewis 332
Hall, F. E. 332
Hammer, T. S. 332
Hanna, Gustave H. 332
Hanna, W. F. 333
Hannen, A. K. 333
Hansen, Geo. C. 333
Hansen, Rasmus 333
Hard, Dudley J. 333
Hart, E. E. 333
Hart, George P. 334
Hascall, Geo. C. 334
Haskins, B. S. 334
Hauserman, E. F. 334
Hayes, P. F. 334
Heald, Jno. C. 334
Heffner, Geo. J. 335
Heiser, E. N. 335
Henahan, Dr. J. P. 335
Hencke, J. W. 335
Herrick, Myron T. 335
Herrick, Dr. F. C. 335
Herron, E. M. 336
Hieber, Henry C. 336
Higley, Frank 336
Hildebrand, Frank 336
Hill, H. H. 336
Hill, Harry N. 336
Hiller, Frank B. 337
Hollyday, J. W. 337
Holocker, Alex 337
Hopkins, D. H. 337
Hopple, E. J. 337
Horning, W. R. 337
Horton, Dr. W. P. 338
Howard, A. E. 338
Howe, A. S. 338
Howe, E. L. 338
Hoynes, M. J. 338
Hudlett, John 338
Hughes, W. L. 339
Hulett, R. M. 339
Humphrey, D. S. 339
Hunkel, M. J. 339

Page
Hunt, W. D. 339
Hunter, A. A. 339
Huston, F. W. 340
Hutchins, Hon. Jno. C. 340
Hyde, W. F. 340
Hyre, A. E. 340

Jackson, C. E. 340
Jeavons, A. N. 340
Jensen, P. 341
Jewett, C. A. 341
Johnson, Geo. B. 341
Johnson, L. A. 341
Johnston, Albert W. 341
Jones, Frank Z. 341
Joyce, A. D. 342
Juengling, J. W. 342

Kanner, G. 342
Karr, John U. 342
Kasper, W. C. 342
Kassulker, Paul G. 342
Kaufman, H. L. 343
Keeler, Judge H. R. 343
Kellogg, F. D. 343
Kelly, W. E. 343
Kelly, Wm. E. 343
Kennedy, L. B. 343
Kibbee, Chas. H. 344
Kilmer, M. D. 344
King, W. P. 344
Kingsbury, E. W. 344
Kirk, F. M. 344
Kittredge, L. H. 344
Klee, John 345
Kling, John A. 345
Knapp, H. H. 345
Knight, Thomas A. 345
Knight, A. C. 345
Koch, R. A. 345
Kornman, Wm. 346
Kraus, E. F. 346
Krause, Frank S. 346
Kuehnle, C. F. 346
Kuenhold, Otto J. 346
Kunze, Paul 346

Lang, Chas. E. J. 347
Lang, Elmer J. 347
Lang, Geo. C. 347
Latimer, W. T. 347
Laub, Jacob 347
Laughlin, C. F. 347
Leavenworth, E. J. 348
Lenihan, E. P. 348
Lewin, Jno. F. 348
Lewis, W. I. 348
Liebenthal, S. 348
Liechti, Jno. P. 348
Litzler, L. I. 349
Livingston, D. S. 349
Loeffelbein, G. A. 349
Lorentz, Geo. A. 349
Lowell, E. D. 349
Lowry, H. F. 349
Ludwig, Ernest 350

Page
Luekens, Paul G. 350
Lyon, W. F. 350

MacAdams, A. J. 350
MacDiarmid, R. W. 350
McBride, M. 350
McCallie, A. P. 351
McDonald, C. A. 351
McIntosh, S. P. 351
McIntyre, D. C. 351
McKay, E. C. 351
McKay, Robt. H. 351
McKee, A. G. 352
McKeehan, H. H. 352
McKinstry, Chas. T. 352
McMahon, Rev. Wm. 352
McMasters, R. E. 352
McMillin, H. E., Jr. 352
McNutt, H. F. 353
Mach, H. L. 353
Maedje, C. W. 353
Magel, C. L. 353
Maly, Fred 353
Manchester, F. A. 353
Mandelbaum, M. J. 354
Mapes, G. C. 354
Mather, S. W. 354
Mattmueller, Fred 354
Maxfield, C. E. 354
Meade, F. B. 354
Menjou, Adolph 355
Merriam, J. W. 355
Merville, E. E. 355
Metzenbaum, Dr. Myron 355
Meyer, Fred 355
Miller, Casper J. 355
Miller, Dan T. 356
Miller, Samuel 356
Mills, G. M. 356
Minnick, C. F. 356
Minshall, W. E. 356
Mitchell, Ralph D. 356
Moatz, Herb. C. 357
Mooney, E. J. 357
Mooney, M. P. 357
Morgan, C. F. 357
Morgan, Robt. D. 357
Morris, Isaac 357
Morris, Chas. A. 358
Moritz, F. H. 358
Moss, Gus C. 358
Mulhauser, Frank 358
Murfey, C. L. 358
Murfey, L. A. 358
Murphy, Rev. G. F. 359
Murray, C. B. 359
Murray, W. P. 359
Myers, W. E. 359

Nally, J. A. 359
Neale, H. H. 359
Nelson, Capt. N. B. 360
Neuberger, Dr. Jno. 360
Nicholson, Ezra 360
Nicola, B. D. 360
Nierman, R. G. 360

Page
Noble, Dr. L. A. ..360
Nord, Herman J. ..361
Norris, W. W. ..361
Noville, Dr. Frank ..361

Oberdoerster, August ..361
Oberdoerster, Wm. ..361
O'Brien, C. C. ..361
Odbert, H. S. ..362
Olds, C. H. ..362
Oliver, J. H. ..362
Olmsted, Geo. H. ..362
OrLanghery, J. A. ..362
Otis, A. H. ..362
Otis, Chas. ..363
Otter, A. E. ..363
Owens, J. R., D. D. ..363

Paine, C. A. ..363
Palmer, H. D. ..363
Parker, M. B. ..363
Parrett, B. C. ..364
Parrish, E. J. ..364
Parsons, C. A. ..364
Parsons, Harry A. ..364
Patchin, E. L. ..364
Patterson, W. E. ..364
Pattison, C. W. ..365
Payer, Harry F. ..365
Penton, Jno. A. ..365
Perdue, R. H. ..365
Perkins, J. B. ..365
Petra, J. C. ..365
Petrie, J. R. ..366
Phare, W. G. ..366
Pickard, Thomas B. ..366
Pickett, P. J. ..366
Pierce, Clifford E. ..366
Pierce, S. L. ..366
Pinyoun, F. C. ..367
Placak, Dr. J. C. ..367
Plummer, A. C. ..367
Poe, Jos. R. ..367
Post, E. M. ..367
Potter, F. P. ..367
Powell, A. E. ..368
Price, Jno. H. ..368
Prince, Jos. ..368
Probeck, P. J. ..368
Prosser, Jos. F. ..368
Pullman, W. J. ..368
Punchard, Chas. P., Jr. ..369
Putman, P. R. ..369

Quail, Frank A. ..369
Queisser, R. L. ..369
Quick, Ivan T. ..369

Ranklin, F. P. ..369
Rawson, L. Q. ..370
Ray, Johnny ..370
Reading, Fdk. ..370
Reamer, D. A. ..370
Reed, Judge Chas. S. ..370
Reichert, J. F. ..370
Reid, A. F. ..371

Page
Reitz, Mathew ..371
Rhodes, R. R. ..371
Rice, E. ..371
Richardson, E. A. ..371
Rider, Eugene ..371
Rider, E. D. ..372
Roberts, H. Melvin ..372
Roby, J. J. ..372
Rockwell Samuel ..372
Rodway, A. N. ..372
Roehl, John ..372
Rorheimer, Louis ..373
Rote, R. O. ..373
Roth, Aloysius L. ..373
Rothenberg, Wm. ..373
Roubicek, H. ..373
Ruggles, Edd A. ..373
Ruhl, Jas. B. ..374
Ruple, F. H. ..374
Rupp, Edw. ..374
Rutherford, Geo. A. ..374

Saffold, S. S. ..374
Salen, Chas. P. ..374
Samman, Peter ..375
Sanders, C. E. ..375
Saum, O. C. ..375
Saunders, C. W. ..375
Sawyer, Leroy P. ..375
Saywell, J. K. ..375
Schauffler, Fred ..376
Schauwecker, Jos. ..376
Schmidt, O. R. ..376
Schmidt, Thos. P. ..376
Schneider, Geo. A. ..376
Schneider, Gustave ..376
Schryver, Geo. L. ..377
Schulkins, Thos. G. ..377
Scobie, Andrew W. ..377
Scofield, L. T. ..377
Scott, Frank C. ..377
Scott, W. C. ..377
Senter, F. B. ..378
Shaw, George W. ..378
Sheets, F. S. ..378
Sheldon, Herbert ..378
Shepard, A. B. ..378
Sherman, Wm. ..378
Sherwood, H. J. ..379
Shields, J. B. ..379
Shumaker, F. P. ..379
Siddall, G. B. ..379
Sidley, Rev. Jno. A. ..379
Sigler, G. L. ..379
Sigler, L. M. ..380
Silliman, Ben F. ..380
Simpson, H. Prescott ..380
Sloan, C. W. ..380
Slocum, M. R. ..380
Smith, Harold E. ..380
Smith, John A. ..381
Smith, John W. ..381
Smith, W. A. C. ..381
Smith, W. H. ..381
Snyder, J. R. ..381
Snyder, H. R. ..381

Page
Somers, Chas. ..382
Sommer, Edw. H. ..382
Speek, E. J. ..382
Spenzer, Dr. J. G. ..382
Spieer, Dr. D. M. ..382
Sprague, E. D. ..382
Sprague, Dr. F. J. ..383
Spriggs, C. H. ..383
Spriggs, E. Loomis ..383
Sprosty, A. B. ..383
Squire, Andrew ..383
Sribers, L. A. ..383
Standart, H. N. ..384
Stearns, A. A. ..384
Stehn, G. G. ..384
Stephens, Jesse ..384
Stern, J. H. ..384
Stevens, E. A. ..384
Stevens, A. J. ..385
Stevenson, J. A. ..385
Stowe, Chas. B. ..385
Streitberger, Jacob ..385
Strimple, Theo. L. ..385
Strong, E. E. ..385
Strong, E. J. ..386
Stroud, E. G. ..386
Sullivan, Jno. J. ..386
Sykora, J. W. ..386
Szepessy, Jos. L. ..386

Tanney, L. ..386
Tanyan, Jas. J. ..387
Taylor, Alex S. ..387
Taylor, Frank F. ..387
Taylor, Frank S. ..387
Taylor, William W. ..387
Teachout, A. R. ..387
Terry, C. L. ..388
Teter, Dr. C. K. ..388
Teter, Dr. Wm. C. ..388
Thomas, A. W. ..388
Thurston, Edw. L. ..388
Tinnerman, G. A. ..388
Todd, G. C. ..389
Towell, T. H. ..389
Tower, Geo. E. ..389
Treadway, L. H. ..389
Truneeek, F. J. ..389
Turner, J. K. ..389

Page
Tyler, Jno. W. ..390
Uhlrich, E. M. ..390
Ullmann, M. A. ..390
Ulmer, J. C. ..390

Valentine, R. F. ..390
Van Epps, J. S. ..390
Van Valkenburg, Dr. H. ..391
Varga, Hugo E. ..391
Vaters, A. J. ..391
Vlchek, Frank J. ..391
Wagner, C. F. ..391
Wain, L. H. ..391
Walker, F. R. ..392
Walkey, H. E. ..392
Warner, F. C. ..392
Watson, W. J. ..392
Weidenthal, Maurice ..392
Weitz, S. W. ..392
Wells, Thos. H. ..393
Werner, W. E. ..393
Wertheim, Max G. ..393
Whitelaw, J. H. ..393
Wieler, Chas. L. F. ..393
Wight, E. B. ..393
Wilberding, J. B. ..394
Wilcox, O. N. ..394
Wildman, N. R. ..394
Wilkins, B. L. ..394
Willard, H. E. ..394
Williams, Geo. H. ..394
Williams, Walter M. ..395
Wilmerink, Wm. J. ..395
Wismar, F. E. ..395
Wodisky, J. J. ..395
Wolf, L. J. ..395
Wolfe, Jesse G. ..395
Worden, A. M. ..396
Worthington, Geo. F. ..396
Wright, E. T. ..396

Yoder, Dr. I. I. ..396
York, Geo. W. ..396
York, R. H. ..396

Zeman, Mathew ..397
Ziegler, Dr. D. H. ..397
Zornow, John C. ..397

LIBRARY OF CONGRESS
0 014 574 313 8